

SEAL:

 PROFESSIONAL ENGINEER

 STATE OF ILLINOIS

 LICENSE NO. 043-003-1234

 DATE: 10/12/14

DATE	DESCRIPTION	REV.
09/18/14	FOR CLIENT REVIEW	A
09/17/14	REVISION	B
10/21/14	FINALS	C

SITE INFORMATION:

ST. PAUL

(HIGHLAND)

A1Q0023A

 1540 HIGHLAND PARKWAY

 SAINT PAUL, MN 55116

 W-T JOB NUMBER: 1102106

SHEET TITLE:

TOWER ELEVATION

SHEET NUMBER:

A-1

PLOT SCALE: 8"=1'-0"

LEGEND:

 EXISTING ANTENNA

 REMOVED ANTENNA

 RELOCATED ANTENNA

 NEW ANTENNA

- IMPORTANT SITE NOTES:**
- CONTRACTOR SHALL BE RESPONSIBLE FOR VERIFYING ALL DIMENSIONS AND LOCATIONS OF EXISTING ANTENNAS AND NETWORKS PRIOR TO INSTALLATION.
 - CONTRACTOR SHALL VERIFY ALL FINAL CONNECTIONS OF ALL ANTENNAS AND NETWORKS TO THE TOWER AND NETWORKS PRIOR TO INSTALLATION.
 - CONTRACTOR TO USE PROPER TORQUE WRENCH WHEN INSTALLING AND TIGHTENING CONNECTORS TO INSURE PROPER FIT.
 - CONTRACTOR TO ARRANGE NEW MOBILE EQUIPMENT TO AVOID INTERFERING WITH SAFETY CLIMB.

NOTE:

 SCOPE OF WORK DOES NOT INCLUDE A STRUCTURAL EVALUATION OF THIS TOWER OR STRUCTURE. NEW ANTENNAS AND EQUIPMENT SHOWN ON THIS PLAN HAVE NOT BEEN EVALUATED TO VERIFY THE TOWER OR STRUCTURE CAN SUPPORT THE WEIGHT OF THE NEW ANTENNAS. PRIOR TO ANY ANTENNA OR EQUIPMENT INSTALLATION, A STRUCTURAL EVALUATION OF THE TOWER OR STRUCTURE INCLUDING ALL ANTENNA MOUNTING SYSTEMS & HARDWARE SHALL BE PERFORMED.

NOTE:

 CONTRACTOR TO VERIFY ALL HEIGHTS AND AZIMUTHS IN THIS PLAN. CONTRACTOR SHALL NOTIFY T-MOBILE AND ENGINEERING FIRM OF ANY DISCREPANCIES BEFORE PROCEEDING.

NOTE:

 CONTRACTOR SHALL SHOP PAINT ALL NEW ANTENNAS, COAX, & MOUNTING HARDWARE TO MATCH EXISTING ANTENNAS.

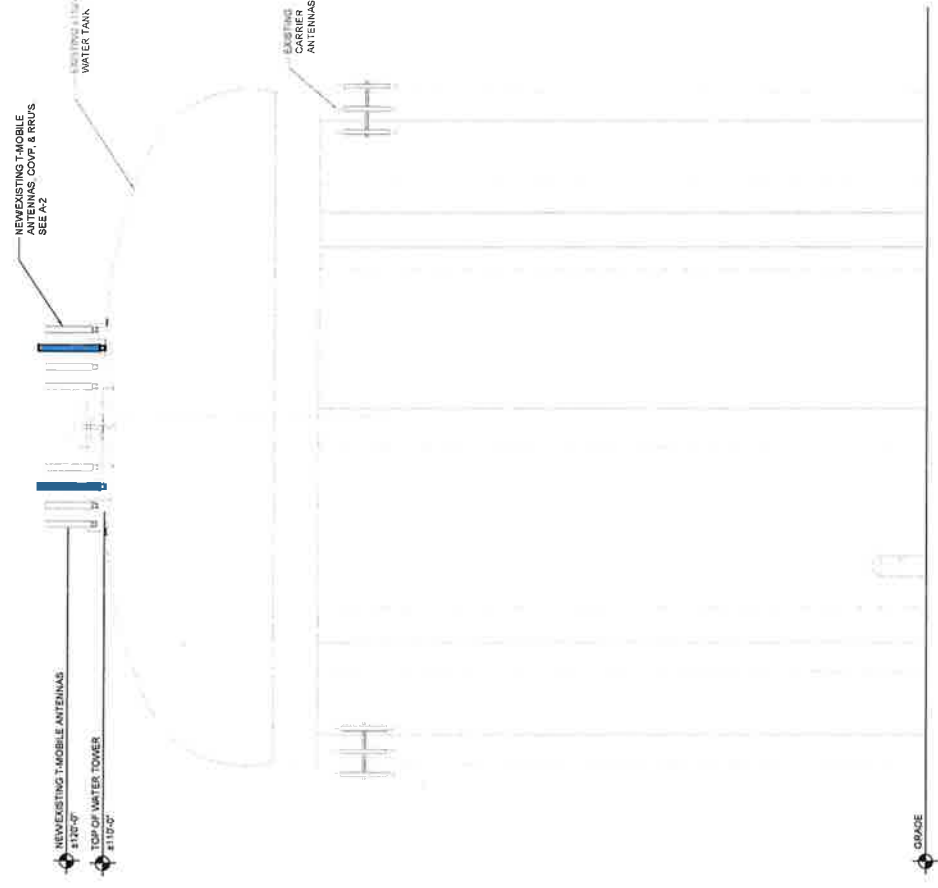

TOWER ELEVATION

 SCALE: 1/16"=1'-0"

 1