

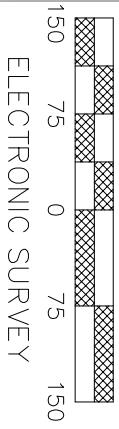

SCALE IN FEET

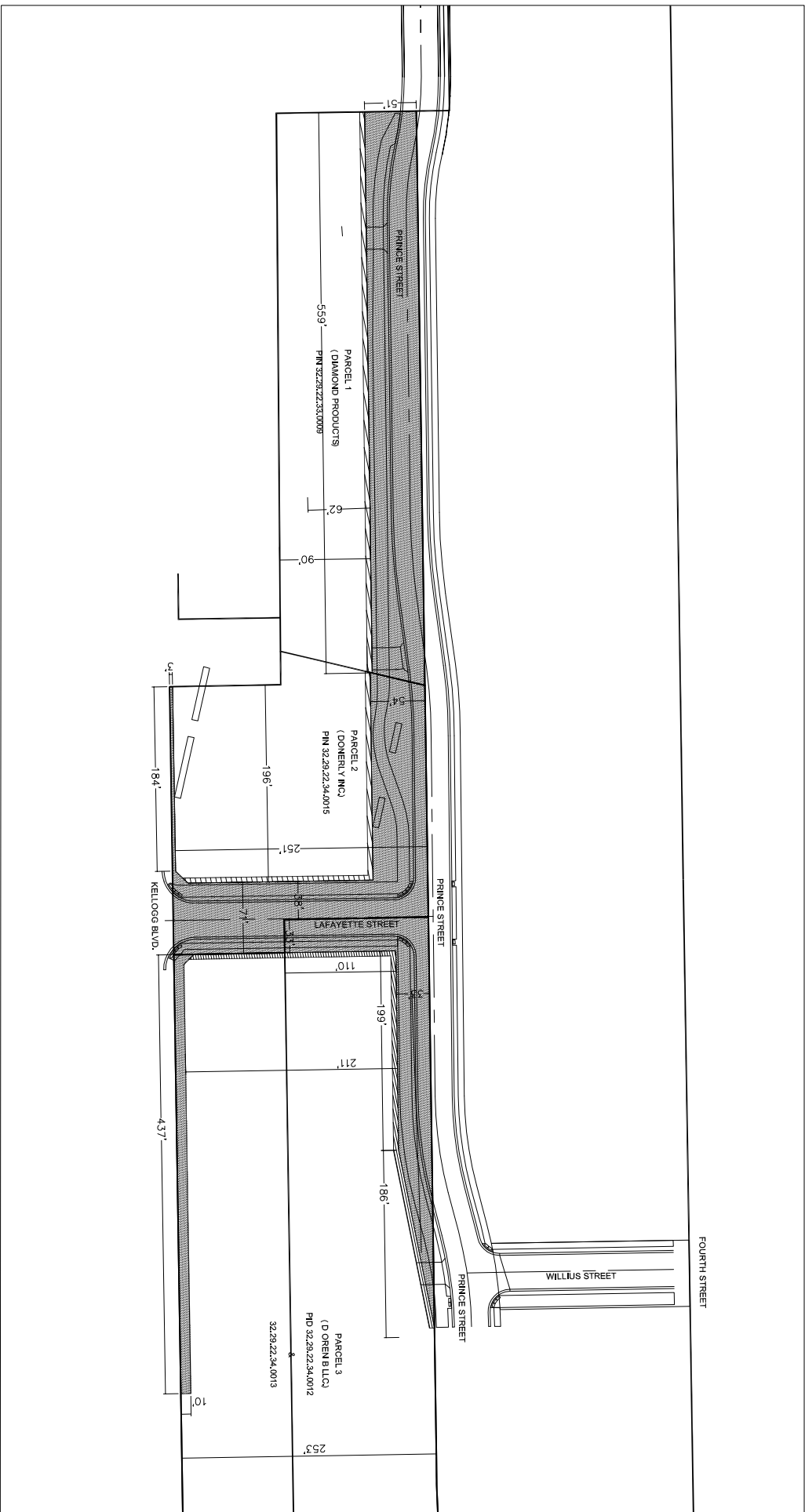

LEGEND



PRINCE / LAFAYETTE / KELLOGG
RIGHT-OF-WAY ACQUISITION

DESIGNED	JPF	I HEREBY CERTIFY THAT THIS PLAN WAS PREPARED BY ME OR UNDER MY DIRECT SUPERVISION AND THAT I AM A DULY REGISTERED PROFESSIONAL ENGINEER UNDER THE LAWS OF THE STATE OF MINNESOTA
DRAWN	JPF	
APPROVED	JPF	
Signed _____		Date: 2/7/13 Reg. No. 46219

PREPARED BY STREET ENGINEERING DIVISION
FOR THE CITY OF ST. PAUL, DEPARTMENT OF PUBLIC WORKS

PRINCE ST. ROW

PROJECT:	13-P-1385	STATE AID PROJECT NUMBER:	TBD
DRAWER:	13	CAD NAME:	PROJECTS/CURRENT/PRINCE
DWG. NO.	1563	DATE:	2/9/13
		SHEET NO.	4 OF 4 SHEETS

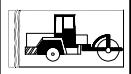



LEGEND

SCALE IN FEET

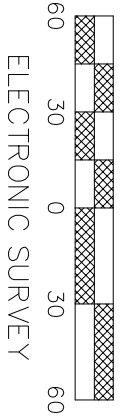

ELECTRONIC SURVEY

	PERMANENT ROW ACQUISITION AREA
	TEMPORARY CONSTRUCTION EASEMENT AREA

PARCEL 1: 1.798 ACRES (78,336 SQ FT)
 PERMANENT ROW NEEDED: 0.673 ACRES (29,324 SQ FT)
 TEMP. CONSTRUCTION EASEMENT NEEDED: 0.063 ACRES (2,756 SQ FT)
 (TEMP. CONSTRUCTION EASEMENT 5' WIDE UNLESS OTHERWISE NOTED)

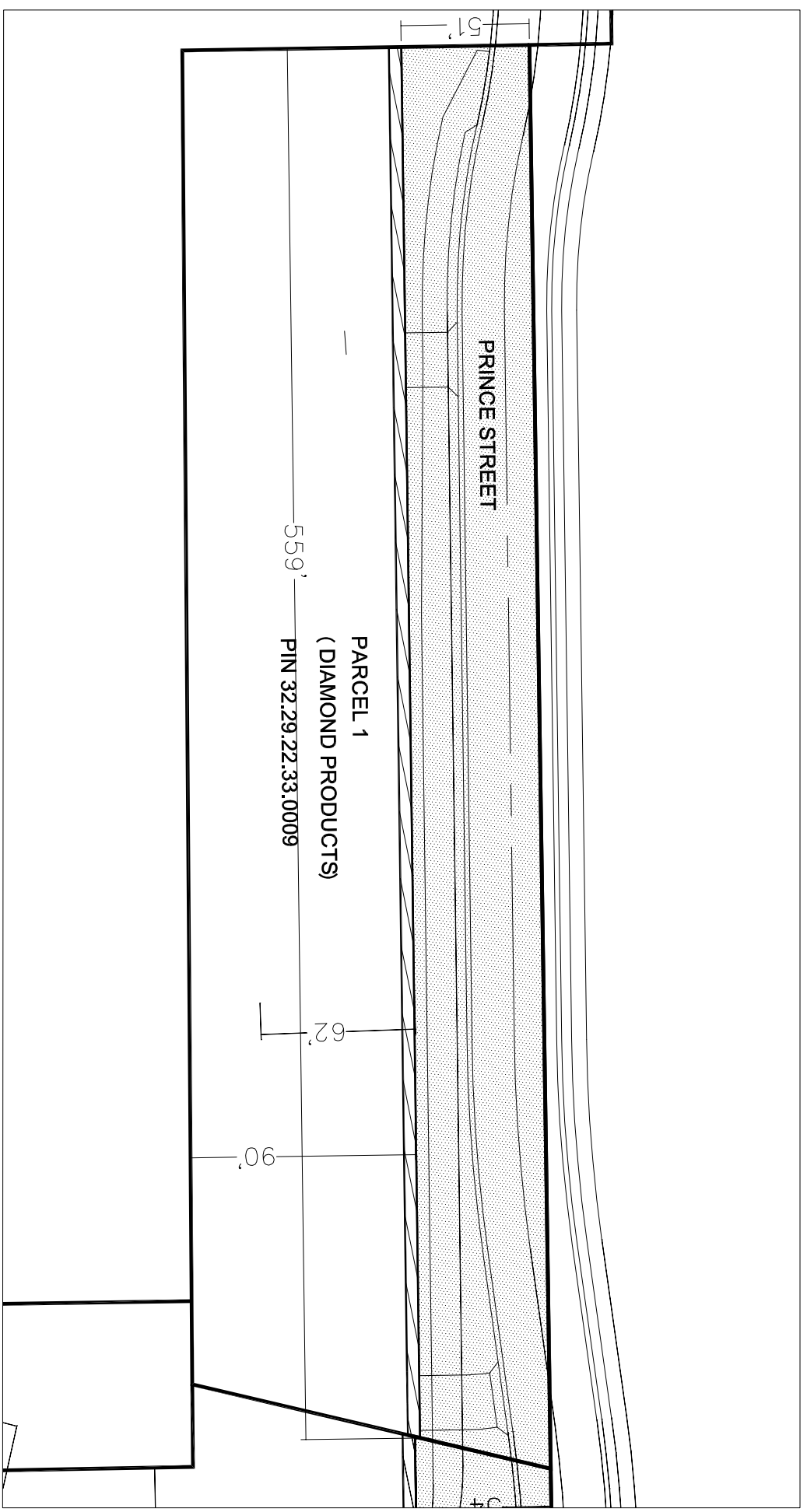

PRINCE
RIGHT-OF-WAY ACQUISITION

	DESIGNED	JPF	I HEREBY CERTIFY THAT THIS PLAN WAS PREPARED BY ME OR UNDER MY DIRECT SUPERVISION AND THAT I AM A DULY REGISTERED PROFESSIONAL ENGINEER UNDER THE LAWS OF THE STATE OF MINNESOTA
	DRAWN	JPF	
	APPROVED	JPF	
			Signed _____

PREPARED BY STREET ENGINEERING DIVISION
 FOR THE CITY OF ST. PAUL, DEPARTMENT OF PUBLIC WORKS

PRINCE ST. ROW

PROJECT: 13-P-1385	STATE AID PROJECT NUMBER: TBD
DRAWER: 13	CAD NAME: PROJECTS/CURRENT/PRINCE
DWG. NO. 1563	DATE: 2/9/13
	SHEET NO. 1 OF 4 SHEETS

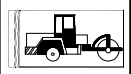

Date: 2/7/13 Reg. No. 46219



LEGEND

SCALE IN FEET

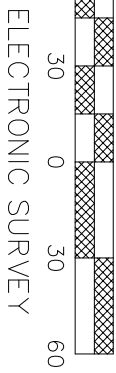

	PERMANENT ROW ACQUISITION AREA
	TEMPORARY CONSTRUCTION EASEMENT AREA

PARCEL 2: 1.498 ACRES (65,239 SQ FT)
 PERMANENT ROW NEEDED: 0.569 ACRES (24,797 SQ FT)
 TEMP. CONSTRUCTION EASEMENT NEEDED: 0.045 ACRES (1,946 SQ FT)
 (TEMP. CONSTRUCTION EASEMENT 5' WIDE UNLESS OTHERWISE NOTED)

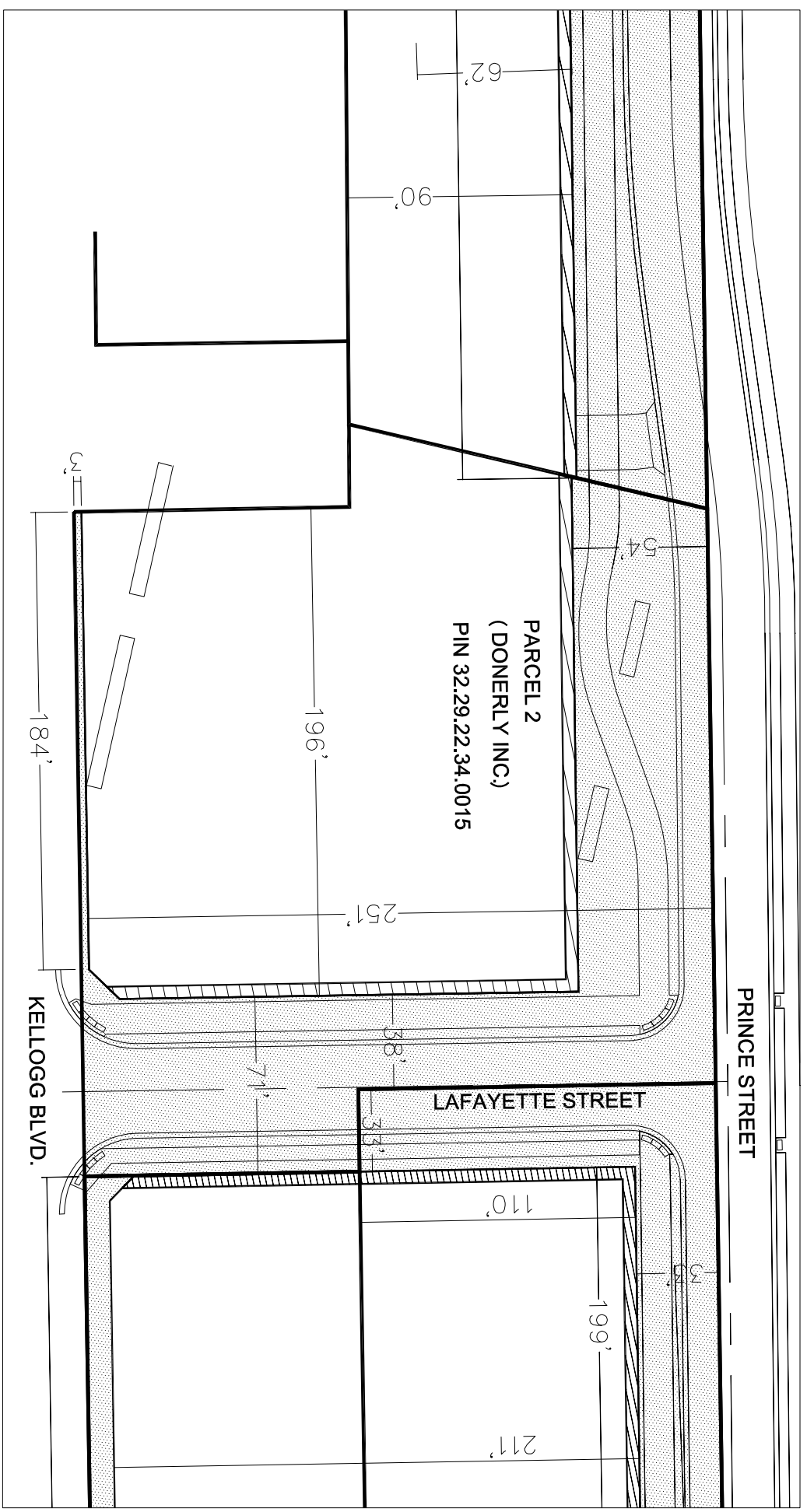

PARCEL 2
 (DONERLY INC.)
 PIN 32.29.22.34.0015

	DESIGNED	JPF	I HEREBY CERTIFY THAT THIS PLAN WAS PREPARED BY ME OR UNDER MY DIRECT SUPERVISION AND THAT I AM A DULY REGISTERED PROFESSIONAL ENGINEER UNDER THE LAWS OF THE STATE OF MINNESOTA
	DRAWN	JPF	
	APPROVED	JPF	
		Signed _____	

PREPARED BY STREET ENGINEERING DIVISION
 FOR THE CITY OF ST. PAUL, DEPARTMENT OF PUBLIC WORKS
PRINCE ST. ROW

PROJECT: 13-P-1385	STATE AID PROJECT NUMBER: TBD
DRAWER: 13	CAD NAME: PROJECTS/CURRENT/PRINCE
DWG. NO. 1563	DATE: 2/9/13
SHEET NO. 2 OF 4 SHEETS	

PRINCE / LAFAYETTE
 RIGHT-OF-WAY ACQUISITION

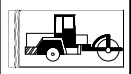



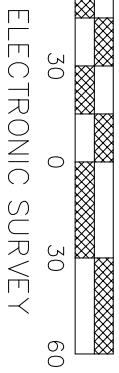

LEGEND

SCALE IN FEET

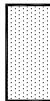

	PERMANENT ROW ACQUISITION AREA
	TEMPORARY CONSTRUCTION EASEMENT AREA

PARCEL 3: 5.697 ACRES (248,165 SQ FT)
 PERMANENT ROW NEEDED: 0.428 ACRES (18,632 SQ FT)
 TEMP. CONSTRUCTION EASEMENT NEEDED: 0.066 ACRES (2,889 SQ FT)
 (TEMP. CONSTRUCTION EASEMENT 5' WIDE UNLESS OTHERWISE NOTED)

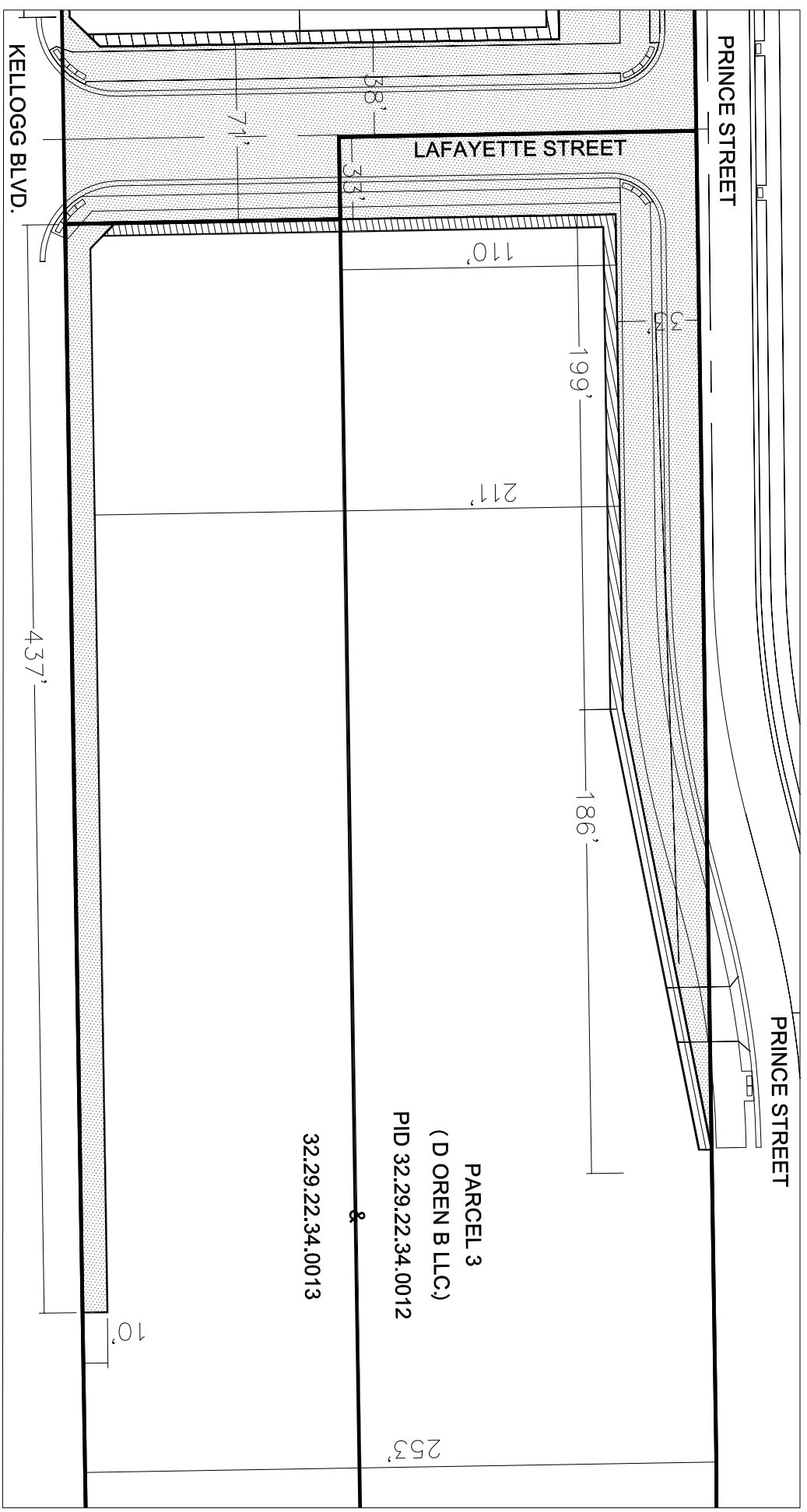

PARCEL 3
 (D OREN B LLC)
 PID 32.29.22.34.0012

32.29.22.34.0013

PRINCE / LAFAYETTE / KELLOGG
 RIGHT-OF-WAY ACQUISITION

	DESIGNED	JPF	I HEREBY CERTIFY THAT THIS PLAN WAS PREPARED BY ME OR UNDER MY DIRECT SUPERVISION AND THAT I AM A DULY REGISTERED PROFESSIONAL ENGINEER UNDER THE LAWS OF THE STATE OF MINNESOTA
	DRAWN	JPF	
	APPROVED	JPF	
			Signed _____ Date: 2/7/13 Reg. No. 46219

PREPARED BY STREET ENGINEERING DIVISION
 FOR THE CITY OF ST. PAUL, DEPARTMENT OF PUBLIC WORKS
PRINCE ST. ROW

PROJECT: 13-P-1385	STATE AID PROJECT NUMBER: TBD
DRAWER: 13	CAD NAME: PROJECTS/CURRENT/PRINCE
DWG. NO. 1563	DATE: 2/9/13 SHEET NO. 3 OF 4 SHEETS

