

WCL
Associates, Inc.

Architectural
Interiors

481 West 52nd Street
New York, NY 10019
Tel: 212-512-2000
Fax: 212-512-2001
www.wcl.com

**CINEMA
BALLROOM**
4150 ST. CLAIR AVENUE
ST. PAUL, MN 55105

**PRELIMINARY
NOT FOR
CONSTRUCTION**

<p>These drawings were prepared by the Architect under contract with the Client. They are to be used only for the project and site identified herein. No part of these drawings may be reproduced or transmitted in any form or by any means, electronic, mechanical, photocopying, recording, or by any information storage and retrieval system, without the prior written permission of the Architect.</p>	
Project Name:	CINEMA BALLROOM
Project Address:	4150 ST. CLAIR AVENUE ST. PAUL, MN 55105
Client:	ASL/SONI
Architect:	WCL ASSOCIATES, INC.
Architect's License No.:	0000000000
Scale:	AS SHOWN
Drawn by:	ASL/SONI
Checked by:	ASL/SONI
Date:	05/20/01
Project No.:	01-00000000
Sheet No.:	01-00000000
Scale:	AS SHOWN
Project Name:	CINEMA BALLROOM
Project Address:	4150 ST. CLAIR AVENUE ST. PAUL, MN 55105
Client:	ASL/SONI
Architect:	WCL ASSOCIATES, INC.
Architect's License No.:	0000000000
Scale:	AS SHOWN
Drawn by:	ASL/SONI
Checked by:	ASL/SONI
Date:	05/20/01
Project No.:	01-00000000
Sheet No.:	01-00000000
Scale:	AS SHOWN

FLOOR PLAN

1/8" = 1'-0"

Sheet No. **A1**
Date: 05/20/01
Scale: AS SHOWN

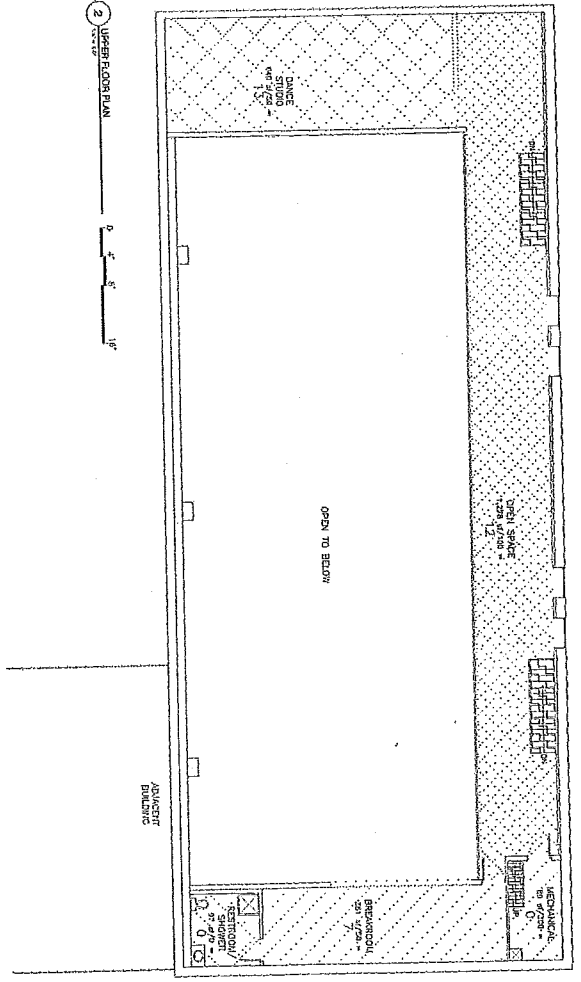

② UPPER FLOOR PLAN
1/8" = 1'-0"

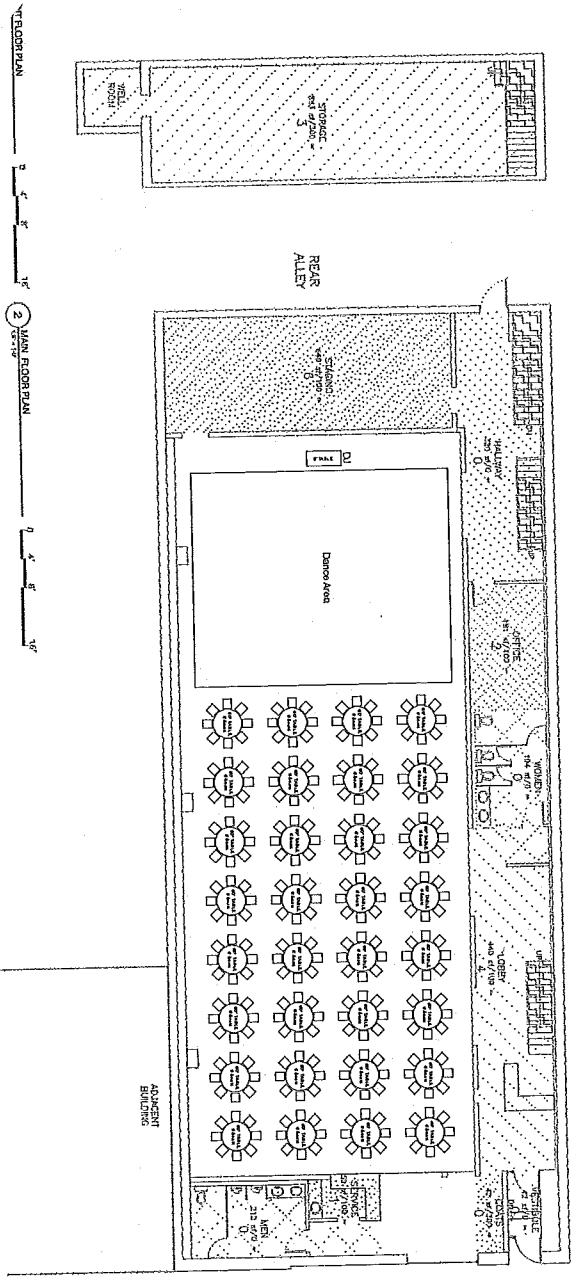

① MAIN FLOOR PLAN
1/8" = 1'-0"

ST. CLAIR AVENUE

SIDE ALLEY

ADJACENT BUILDING

ADJACENT BUILDING