

Basement

Main Floor

2/23/19

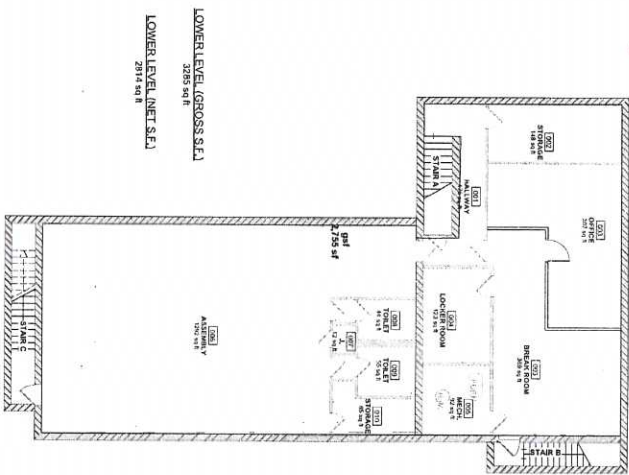

LOWER LEVEL (GROSS S.F.)
5283 S.F.

LOWER LEVEL (NET S.F.)
2814 S.F.

2 CASEWORK AND EQUIPMENT PLAN - LOWER LEVEL

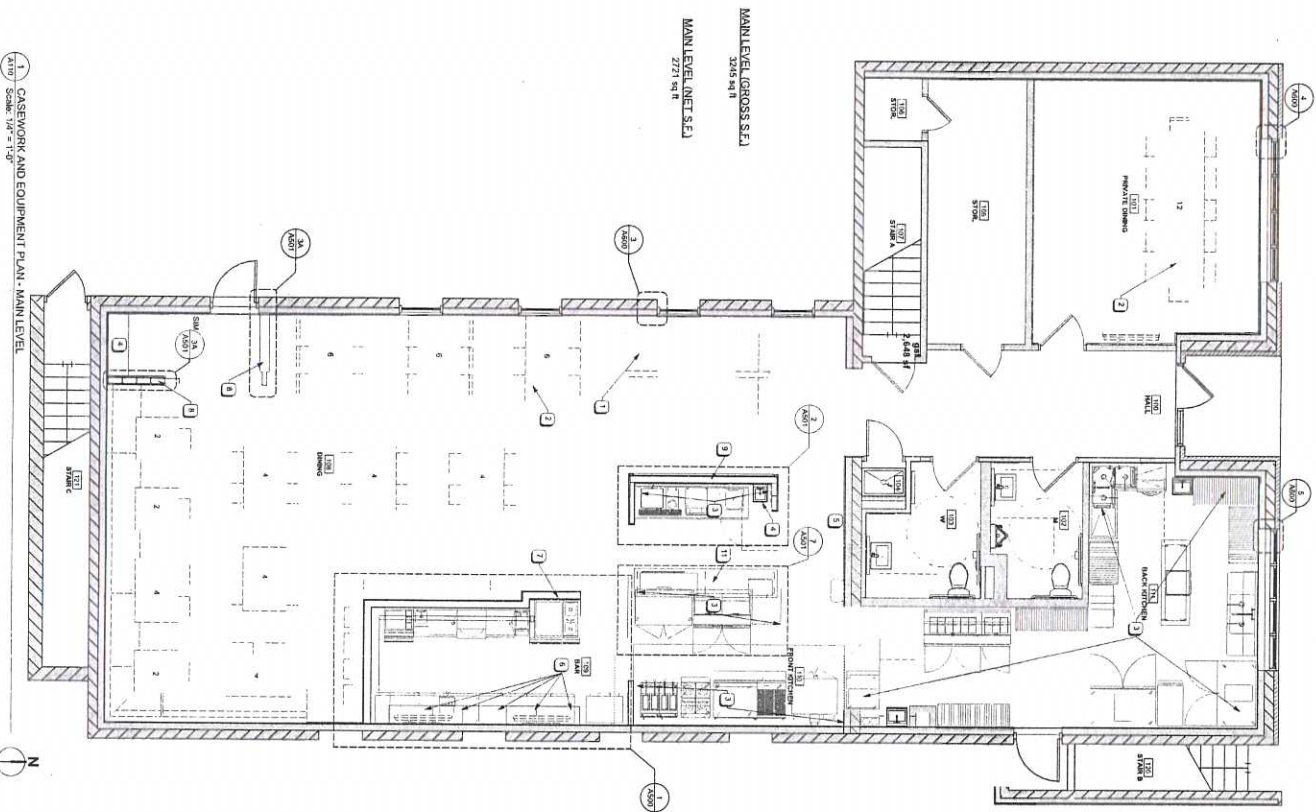

MAIN LEVEL (GROSS S.F.)
3245 S.F.

MAIN LEVEL (NET S.F.)
2721 S.F.

1 CASEWORK AND EQUIPMENT PLAN - MAIN LEVEL



GENERAL EQUIPMENT AND CASEWORK NOTES
 A. Casework height to 31" top of work surface.
 B. Casework depth to 24" depth of work surface.
 C. Casework depth to 18" depth of work surface.
 D. Casework depth to 12" depth of work surface.
 E. Casework depth to 6" depth of work surface.

- KEYED EQUIPMENT AND CASEWORK NOTES**
- 1 SEATING AREA BY OWNER
 - 2 TABLES AREA BY OWNER
 - 3 CASEWORK AND EQUIPMENT TO BE PROVIDED BY OWNER
 - 4 CASEWORK AND EQUIPMENT TO BE PROVIDED BY OWNER
 - 5 CASEWORK AND EQUIPMENT TO BE PROVIDED BY OWNER
 - 6 CASEWORK AND EQUIPMENT TO BE PROVIDED BY OWNER
 - 7 CASEWORK AND EQUIPMENT TO BE PROVIDED BY OWNER
 - 8 CASEWORK AND EQUIPMENT TO BE PROVIDED BY OWNER
 - 9 CASEWORK AND EQUIPMENT TO BE PROVIDED BY OWNER
 - 10 CASEWORK AND EQUIPMENT TO BE PROVIDED BY OWNER
 - 11 CASEWORK AND EQUIPMENT TO BE PROVIDED BY OWNER

CASEWORK AND EQUIPMENT PLAN A110

NOT FOR CONSTRUCTION

DATE: 2/23/19
 DRAWN BY: [Name]
 CHECKED BY: [Name]

Restaurant Buildout for:
Taste of Rondo
 976 Concordia Avenue
 Saint Paul, Minnesota 55104



LUNNING WENDE
 Lunning-Wende Associates, Inc.
 2777 Grand Avenue, Suite 100
 Saint Paul, MN 55105
 Phone: 651.271.1111