



Minnesota Motor Vehicle Registration / Cab Card

Keep this Registration/Cab Card in your Vehicle

NELSON PAUL ROBERT  
2166 E 7TH ST  
ST PAUL, 55119

PAID  
JUN 18 2011

Minnesota Law (MS 169.791) requires that proof of insurance be in the vehicle at all times and shown to a peace officer upon demand.

New Plate	Sticker		
	<b>M2899982</b>		
Plate no.	Expiration		
<b>RU08238</b>	<b>FEB29,12</b>		
Vehicle ID No.	Make	Year	
<b>1N8RK362XT0093047</b>	<b>NMAR</b>	<b>1997</b>	
Title No.	Gross Weight or Base Value		
<b>F2130P108</b>	<b>15000</b>		
Reg Tax	<b>32.00</b>		
Contribution	<b>0.00</b>		
Plate Fee	<b>0.00</b>		
Wheel Tax	<b>0.00</b>		
Technology Surcharge	<b>1.75</b>		
Filing Fee	<b>4.50</b>		
Total Due	<b>38.25</b>		

DEPUTY REGISTERAR  
WASHINGTON

CAB CARD. If your vehicle is taxed based on the gross weight of the vehicle, you must keep this card in the vehicle at all times.

You can contact DVS at:

Phone: 651-297-2126

TTY/TTD: 651-282-6555

[motor.vehicles@state.mn.us](mailto:motor.vehicles@state.mn.us)

I attest by this transaction that this vehicle is insured while operated upon the public roads as required by law. Proof of insurance will be carried in the vehicle.

CAMPER LICENSE

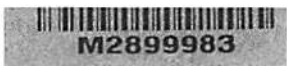

Minnesota Motor Vehicle Registration Renewal Notice

Keep this Registration/Cab Card in your Vehicle

NELSON PAUL ROBERT  
2166 E 7TH ST  
ST PAUL, MN 55119

Minnesota Law (MS 169.791) requires that proof of insurance be in the vehicle at all times and shown to a peace officer upon demand.

New Plate	Sticker	
Plate no.	Expiration	
YU99773	FEB28, 2012	
Vehicle ID No.	Make	Year
1FDHF38G2KKB61442	FORD	1989
Title No.	Gross Weight or Base Value	
G1960L210	8800	
Reg Tax	<del>0.00</del> 90.00	
Contribution		
Plate Fee	6.00	
Wheel Tax		
Technology Surcharge	1.75	
Filing Fee	<del>8.50</del> 4.50	
Total Due	<del>6.25</del> 106.25	

CAB CARD. If your vehicle is taxed based on the gross weight of the vehicle, you must keep this card in the vehicle at all times.

You can contact DVS at:

Phone: 651-297-2126  
TTY/TTD: 651-282-6555  
motor.vehicles@state.mn.us

I attest by this transaction that this vehicle is insured while operated upon the public roads as required by law. Proof of insurance will be carried in the vehicle.

PAID  
JUN 18 2011  
DEPUTY REGISTRAR 15  
WASHINGTON COUNTY

Did you know? -

- If you sell your vehicle to a resident of another state you are advised to remove the license plates. The new owner may purchase a 31-day temporary out-of-state permit from a deputy registrar for an \$9.50 fee.
- If you sell your vehicle to a Minnesota resident, DVS advises that you accompany the buyer to any deputy registrar to complete the transaction. You may report the vehicle sale at mndriveinfo.org.
- The plate must be fastened and visible. It is unlawful to cover any assigned letters and numbers or the name of the state of origin of a license plate **with any material whatever**, including any clear or colorless material if it hinders the plate's reflectivity. (MS 169.79)

Thank you for visiting the WOODBURY deputy on 6/18/2011.

GRAY + WHITE PICK-UP W PLOW