

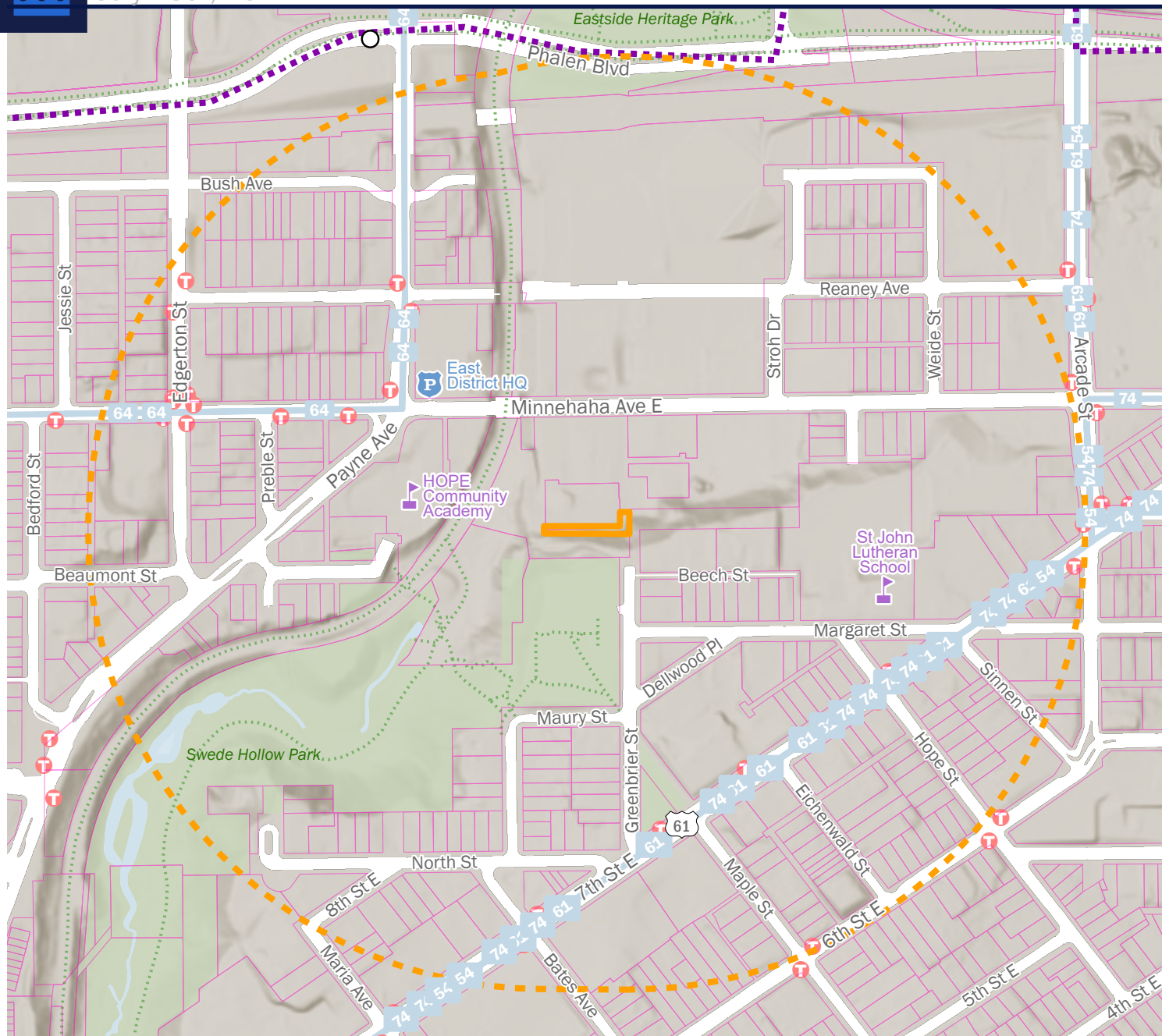

Temporary Use - 694 Minnehaha - Saint Paul Brewing

HRA Board Report Map
July 13th, 2022



Date: 6/10/2022 9:11 AM Document Path: C:\Users\wslm\OneDrive - City of Saint Paul\Documents - PED-Research & Mapping\Projects\HRA Board Reports Online\2022\06.09 - Temp Use - 694 Minnehaha - J.J. Wells GIS\HRA Board Report Map - 1433 University.aprx

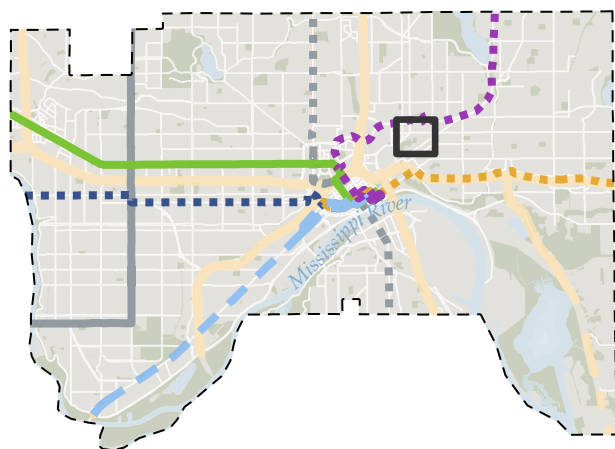

- Subject Property
- Quarter-Mile Buffer
- Parcel Boundaries
- Schools
- Police Stations
- Transit stops
- Transit routes
- Purple Line
- Transitway Stations



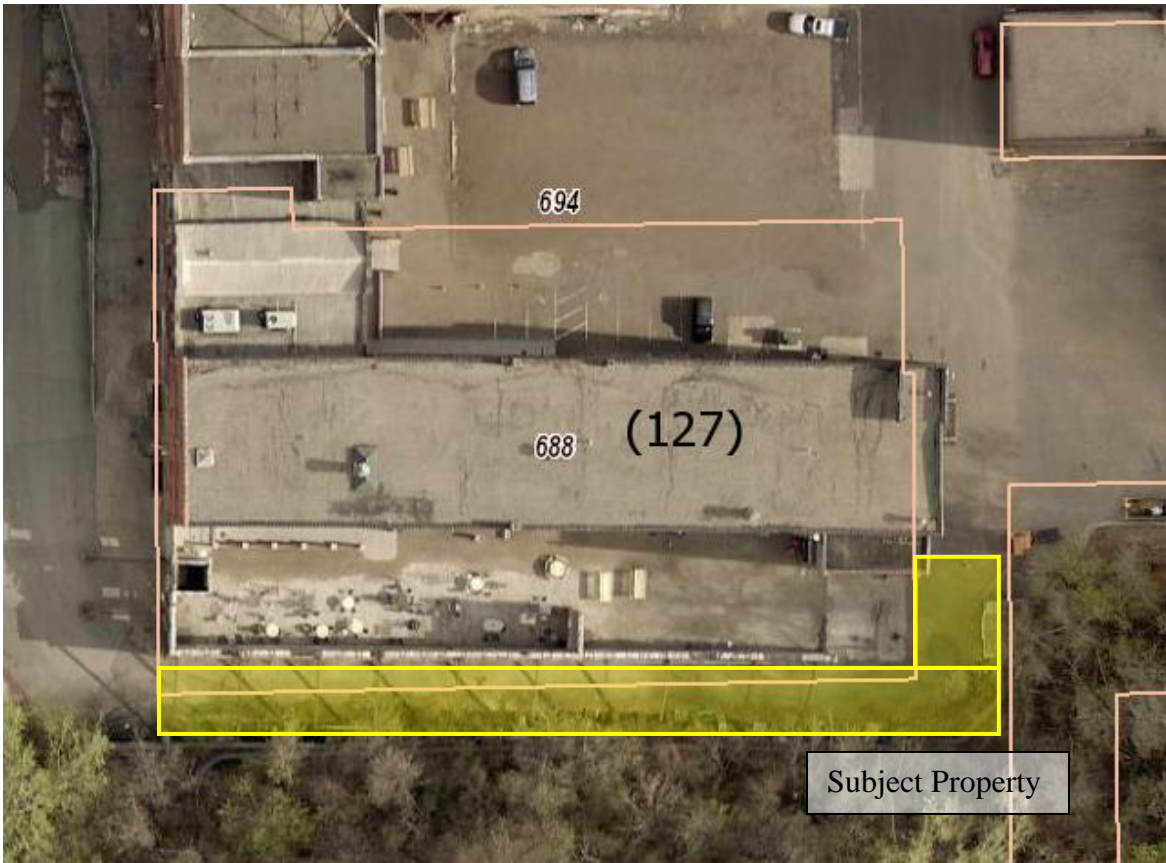

Subject Property, as highlighted in YELLOW. Subject Property includes the HRA property between the existing retaining wall and the southern and eastern edges of the Saint Paul Brewing Parcel at 688 Minnehaha.



Subject Property photo facing west.