

**2019 FORFEITURE LIST
CLASSIFICATION: NON-CONSERVATION LAND**

Notice No.	PIN	Property Address	Property Type	Property Description	Lot Size	Legal Description
Commissioner District 3						
City of St. Paul						
19-045	20-29-22-31-0028	558 Arlington Avenue E	Residential	Single Family House - Occupied	68' x 92'	Torrens: The West 68 feet of the East 136.79 feet of Lot 7, Block 1, Auditors Subdivision No. 70. Except the South 219.73 feet thereof.
19-077	27-29-23-44-0075	1179 Seminary Avenue	Residential	Vacant land	40' x 134'	Abstract: Lot 26, Block 3, Gilbert's Addition
19-169	36-29-23-23-0139	603 Edmund Avenue	Residential	Duplex - Occupied	40' x 124'	Abstract: Lot 20, Smith Subdivision of Block 12, Stinson's Division of St. Paul, Minn.
Commissioner District 4						
City of Saint Paul						
19-014	04-28-23-34-0021	1889 Fairmount Avenue	Residential	Single Family House - Occupied	50' x 123'	Abstract: Lot 23, Block 2, Underwood's First Addition to the City of St. Paul, Ramsey County, Minn.
19-082	28-29-23-31-0034	888 Prior Avenue North	Commercial	Vacant Building	177' x 125'	Torrens: Lot 19, 20 and 21, Block 4, Midway Heights and Torrens: Lot 22, Block 4, Midway Heights
19-140	33-29-23-41-0065	390 Fry Street	Residential	Vacant land	40' x 120'	Torrens: Lot 21, Block 2, Milham Park
Commissioner District 5						
City of Saint Paul						
19-029	09-28-23-11-0079	1615 Stanford Avenue	Residential	Single Family House - Occupied	40' x 128'	Torrens: Lot 8, Block 6, Macalester Villas
19-037	11-28-23-21-0088	0 Jefferson Avenue	Residential	Vacant land	15,925 Sq. Ft.	Torrens: Lots 16, 17, 18, 19, 20, 21, 22 and 23, Block 13, Ridgewood Park Addition
19-141	14-28-23-22-0083	0 Chatsworth Street S	Residential	Vacant land	2,178 Sq. Ft.	Abstract: Lot 9, Block 8, Birmingham's Fourth Addition to St. Paul, Minn

2019 FORFEITURE LIST
CLASSIFICATION: NON-CONSERVATION LAND

19-111	32-29-22-14-0111	721 4th Street E	Residential	Single Family House - Occupied	60' x 108'	Abstract: Lot 9, and the East 1/2 of Lot 10, Block 24, Lyman Daytons Addition to the City of Saint Paul
19-112	32-29-22-14-0140	771 4th Street E	Residential	Vacant land	40' x 120'	Abstract: Lot 15, Block 1, Highland Addition to St. Paul
Commissioner District 6						
City of Saint Paul						
19-052	23-28-22-41-0056	0 Burg Avenue	Residential	Vacant land	20' x 137'	Torrens: Lot 19, Block 4, Bachman Addition, except the Northwesterly 1/2 thereof.
19-079	28-29-22-23-0022	914 Cook Avenue E	Residential	Single Family House - Occupied	40' x 125'	Abstract: Lot 7, Block 4, Lockwood's Addition to the City of St. Paul
19-086	29-29-22-12-0163	595 Jessamine Avenue E	Residential	Vacant land	34' x 122'	Abstract: Lot 17, Block 2, Jos. R. Weide's 4th Addition to St. Paul
19-097	29-29-22-42-0195	612 Wells Street	Residential	Vacant land	40' x 125'	Abstract: Lot 7, Stinson's Subdivision of Block 36 of Arlington Hills Add. to St. Paul
19-135	33-29-22-24-0044	1035 Fremont Avenue	Residential	Vacant land	40' x 124'	Torrens: Lot 25, Block 5, Skidmore's Addition
19-146	35-29-22-12-0034	0 Margaret Street	Residential	Vacant land	5' x 292'	Torrens: All of Lot 15, Block 2, Robert L. Ware's Eastern Heights Acre Lots, except the East 15 feet thereof, and also except the West 110 feet thereof.

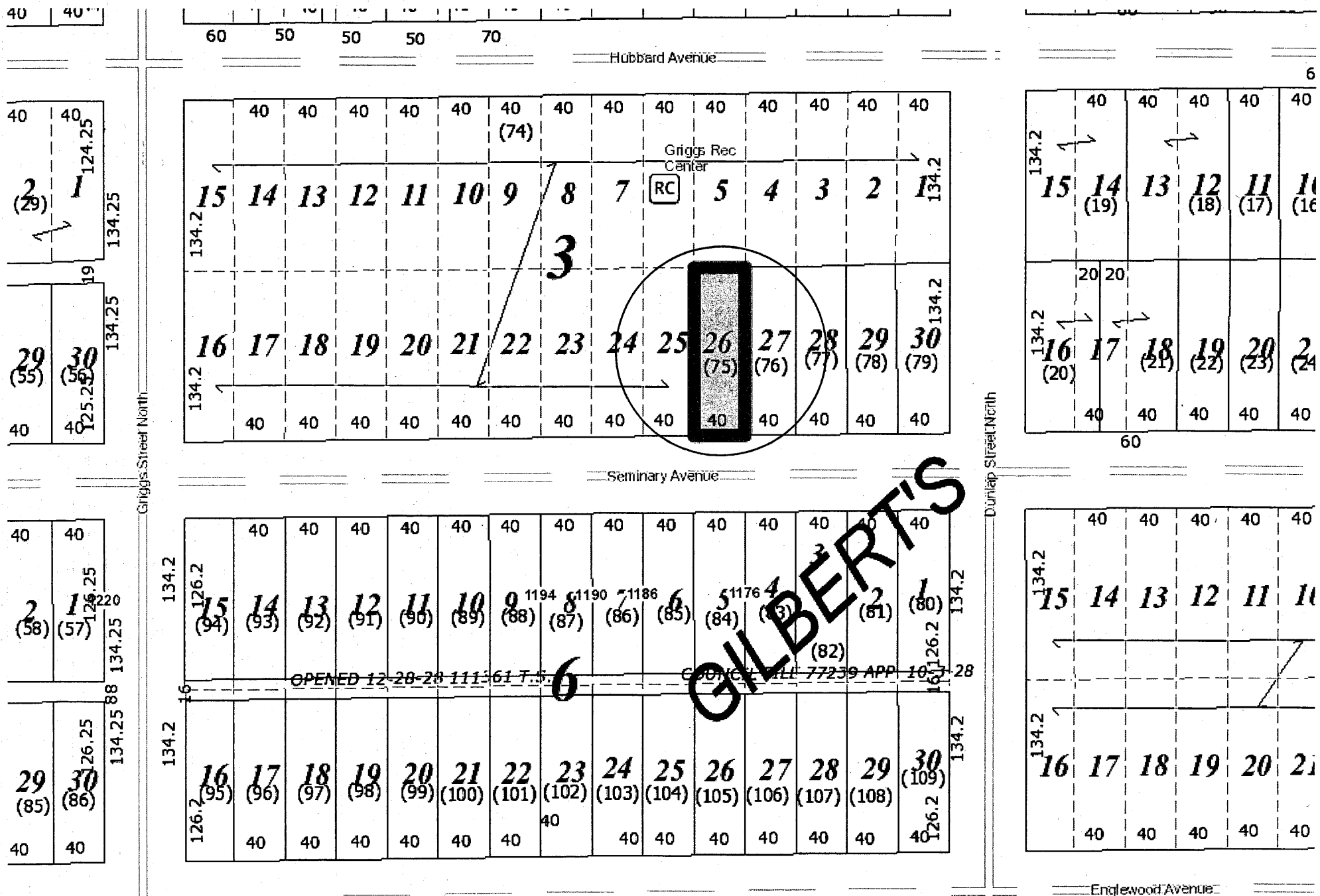

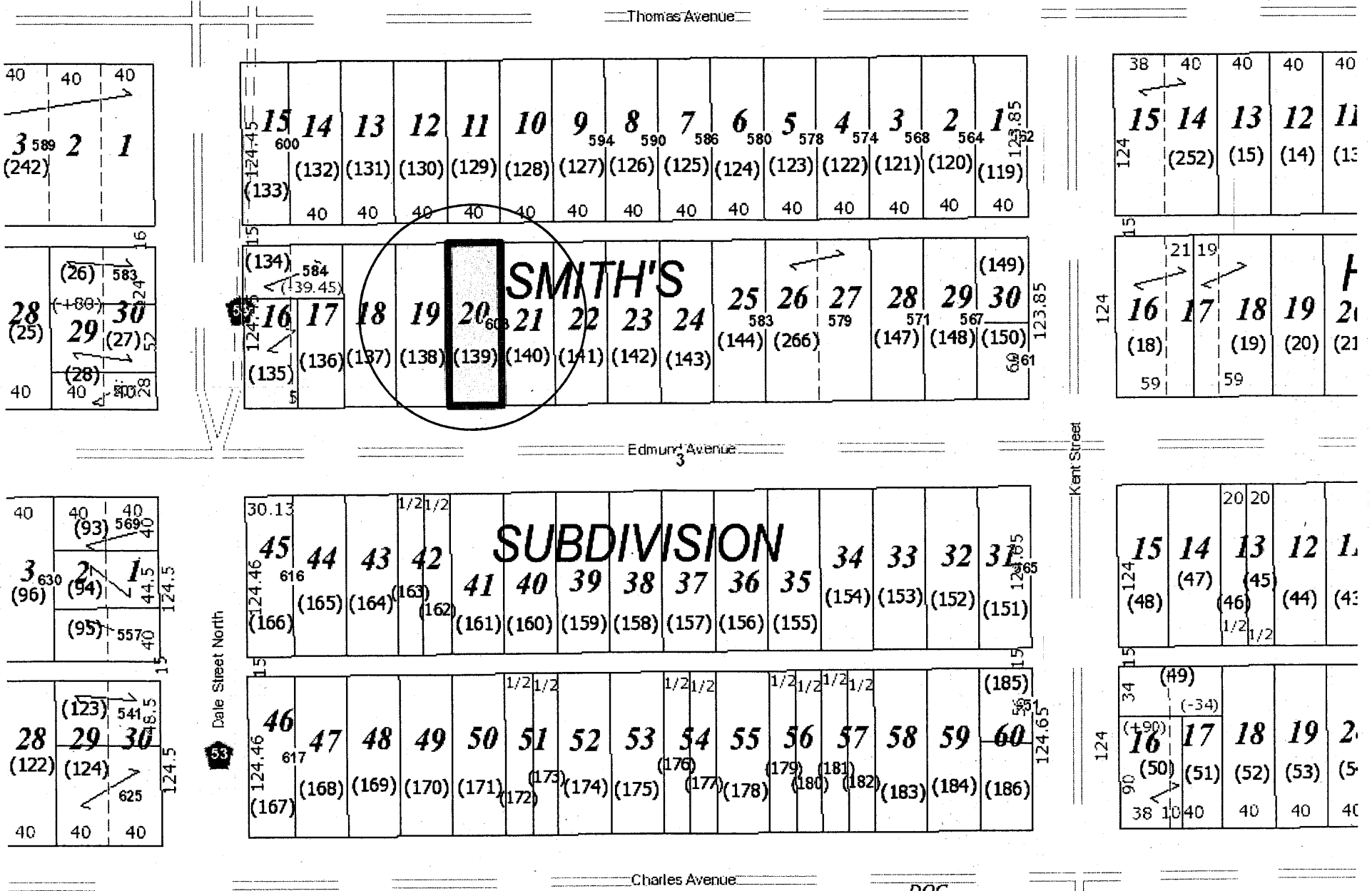

46.55	122.94
3	24
(71)	(122.94)
46.44	

46.44	124.45
1	(72)
(71)	(124.45)
46.33	

46.44	124.45
1	(72)
(71)	(124.45)
46.33	

46.33	124.45
3	24
(71)	(124.45)
46.33	

Prior Avenue South

44.5	50	50	50	50	50	50	50	50	50	50	50	50
122.94	12	11	10	9 ¹⁹²²	8 ¹⁹¹⁸	7 ¹⁹¹²	6	5	4	3	2	1
(11)	(10)	(9)	(8)	(7)	(6)	(5)	(4)	(3)	(2)	(1)	123.1	
27.15												

122.94	13	14	15	16	17	18	19	20	21	22	23	24
(12)	(13)	(14)	(15)	(16)	(17)	(18)	(19)	(20)	(21)	(22)	(23)	(24)
44.5	50	50	50	50	50	50	50	50	50	50	50	50

44.5	50	50	50	50	50	50	50	50	50	50	50	50
124.45	12	11	10	9 ¹⁹²²	8 ¹⁹¹⁶	7	6	5	4	3	2	1
(56)	(55)	(54)	(53)	(204)	(203)	(51)	(50)	(49)	(48)	(47)	(46)	124.61

124.45	13	14	15	16	17	18	19	20	21	22	23	24
(200)	(201)	(58)	(59)	(60)	(61)	(62)	(63)	(64)	(65)	(66)		
44.5	50	50	50	50	50	50	50	50	50	50	50	50

48.60	50	50	50	50	
123.17	12	11	10	9 ¹⁸⁶²	8
(33)	(32)	(199)	(198)	(30)	

123.17	13	14	15	16	17
(34)	(35)	(36)	(37)	(38)	
50	50	50	50	50	50

124.67	12	11	10	9	8
(78)	(77)	(76)	(75)	(74)	
50	50	50	50	50	50

124.67	13	14	15	16	17
(79)	(80)	(81)	(82)	(83)	
44.10	50	50	50	50	50

Goodrich Avenue

Fairmount Avenue

Princeton Avenue

Hewell Street South

2

3

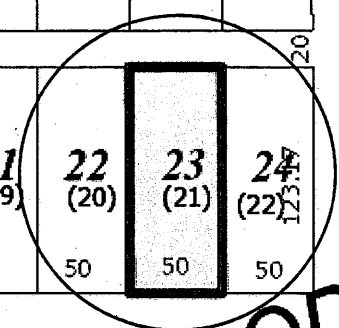

UNDERWOODS



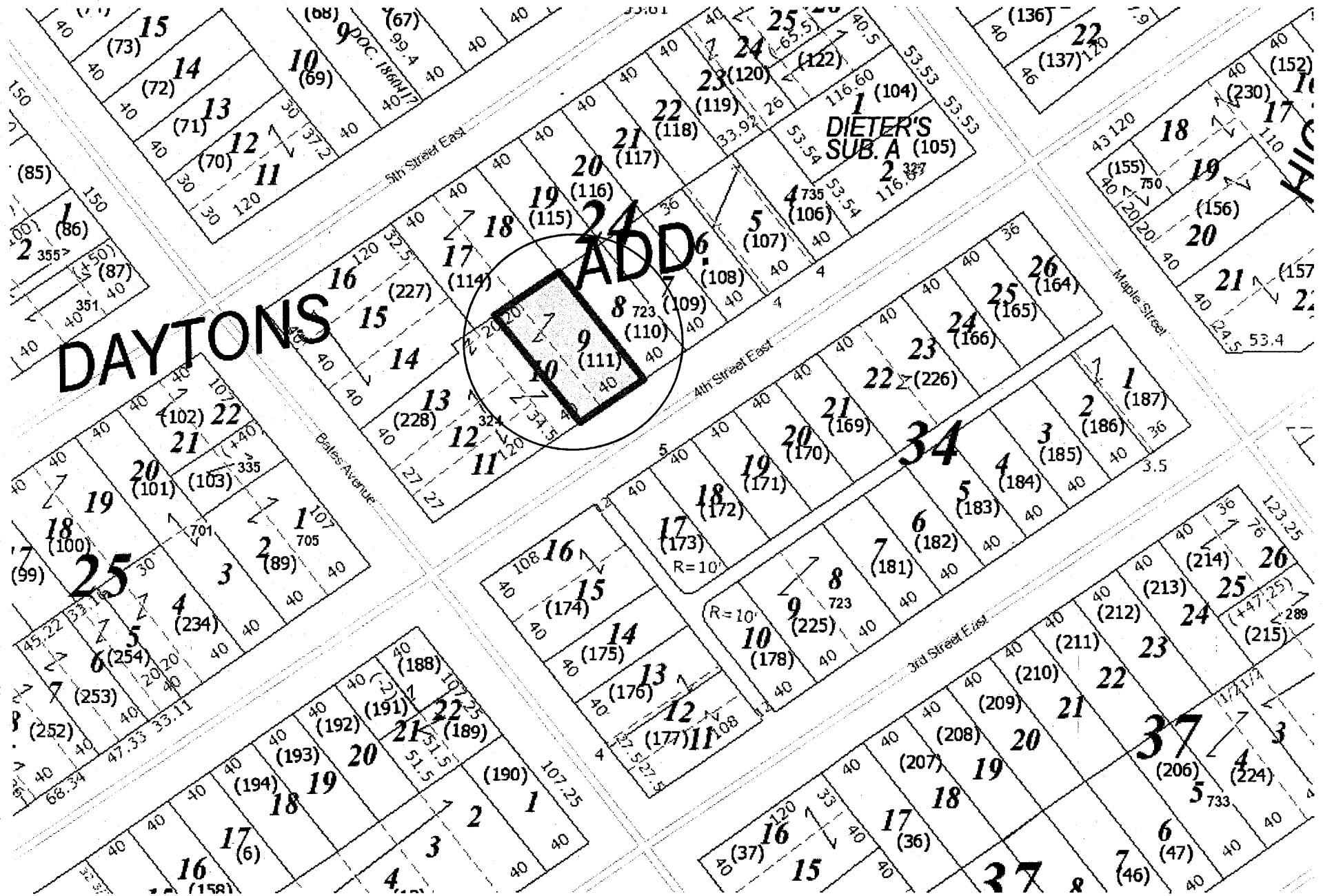

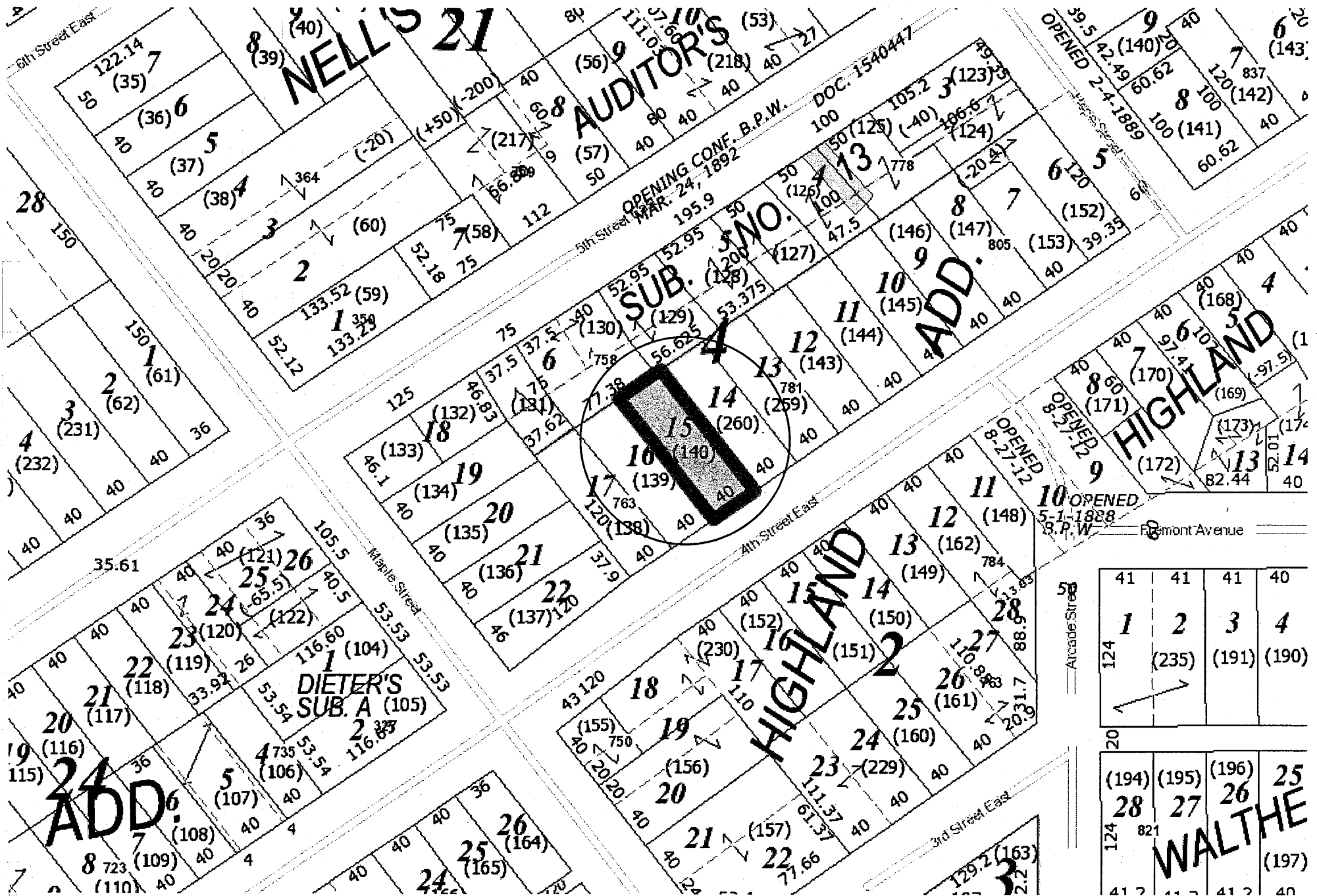

41	41	41	40
1	2	3	4
124	(235)	(191)	(190)

(194)	(195)	(196)	25
28	27	26	WALTHER
124	821	(197)	(197)
41	41	41	40

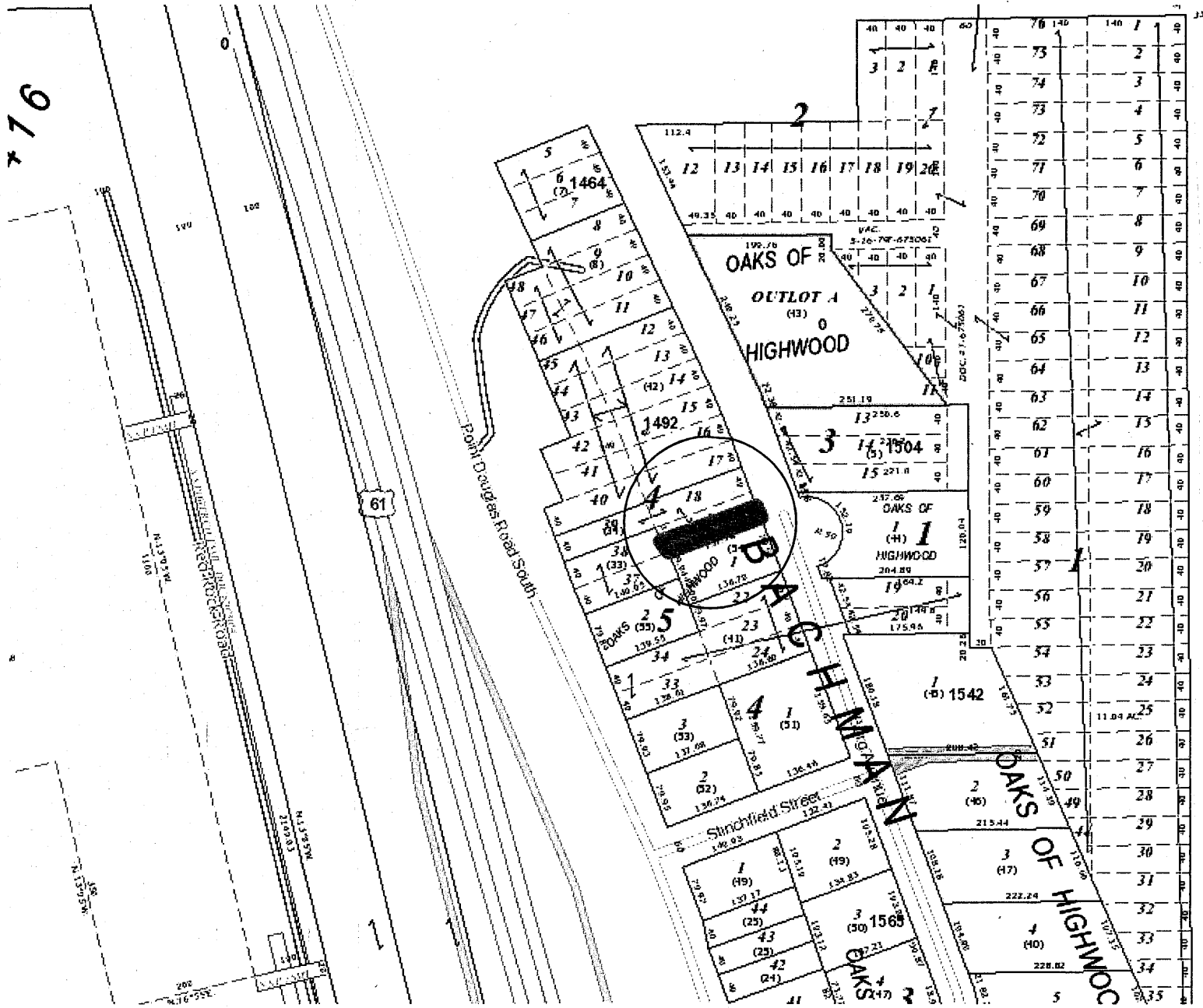

(1)

Magnolia Avenue East

40	40
2	1
102)	(101)

37.42	40	42.5	20	117.5	20
125.74	11	10	9	125.74	
				PARK	
				23	
				(217)	

40	40	40	40	40	40	40	(1)	1079
125.75	8	7	6	5	4	3	2	1
	(8)	(7)	(6)	(5)	(4)	(3)	(2)	1077.5
								125.75

40	40	40	40	40	40	
125	15	14	13	12	11	10

40	40
29	30
130)	(131)

37.52	40	42.5	20	117.5	20
125	12	13	14		

125	15	ADD			18	19	20	21	22	125
	(11)	16	17		(14)		(15)			
		(12)	(13)							

125	(106)	1062								
	(-62.5)	17	18	19	20	21				
	16			(108)	(109)	(110)				
		(107)	25							

40	40
2	1
133)	(132)

125	15	14	13	12	11	10	9	8	7	6	5	4	3	2	1	125
	(30)	(29)	(28)	(27)	(26)	(25)	(24)	(23)	(22)	(21)	(20)	(19)	(18)	(17)	(16)	(15)

125	15	14	13	12	11	10
	(133)	(132)	(131)	(130)	(129)	(128)

40	40
29	30
(158)	(159)

125	16	17	18	19	20	21	22	23	24	25	26	27	28	29	30	125
	(31)	(32)	(33)	(34)	(35)	(36)	(37)	(38)	(39)	(40)	(41)	(42)	(43)	(44)	(45)	

125	16	17	18	19	20	21
	(134)	(135)	(136)	(137)	(138)	(139)

WOODS

Mendota Street

Cook Avenue East

Forest Street

Lawson Avenue East

(10)	14
6	(77)
44	44

38.25	2	14	(131)	10	(133)	(135)	(136)	(137)	(138)	(112)	1	37.7
110	110	34	34	34	34	34	34	34	34	110	110	37.7

25	2	101.10	10	32.4	40	40
----	---	--------	----	------	----	----

3)	1	1137	43.25
34)	2	44	44
35)	3	44	44
6)	4	1123 (-40)	44
)	5	1119	44
)	6	1113 130.89	44

Edgerton Street

58

38.25	25	110	6	34	34	34	34	34	34	34	34	32.63	20	(147)	10	110	25		
(230)	7	8	4	3	2	15	14	13	12	11	(146)	9	1135	25	(145)	8	1133	25	25
(158)	9	10	5	(154)	(153)	(152)	(151)	(150)	(149)	(148)	(144)	7	1131	25	(143)	6	1129	25	25
28.17	20	121.63	11	12	13	14	15	16	17	18	19	20	(142)	5	1127	25	25	25	25
121.63	20	121.63	12	13	14	15	16	17	18	19	20	20	1/2	4	1123	25	25	25	25
121.63	20	121.63	13	14	15	16	17	18	19	20	20	20	(141)	3	1123	25	25	25	25
121.63	20	121.63	14	15	16	17	18	19	20	20	20	20	(139)	1	140	7	25	25	25
28.0	20	34	34	34	34	34	34	34	34	34	34	32.63	20	110	60	37.7	110	60	37.7

Payne Avenue

101.15	1	32.4	40	40
2	(36)	12	11	10
3	(37)	(35)	(34)	(33)
4	(38)			
5	(39)			
6	(40)			
7	(41)	19	20	2
8	(42)	(43)	(44)	(45)
9	(43)			
10	101.3	32.4	40	40

89	7	(148)	37
5	(-24)	37	37
4	1097	37	37
3	(145)	37	37
4	2	1087	37
3	1	1083	11.26

40	110	6	(190)	20	32.85	32.85	32.85	32.85	32.85	34	34	34	34	32.63	20	(180)	10	110	25
36.5	36.5	36.5	36.5	36.5	36.5	36.5	36.5	36.5	36.5	36.5	36.5	36.5	36.5	36.5	36.5	(179)	9	25	25
36.5	36.5	36.5	36.5	36.5	36.5	36.5	36.5	36.5	36.5	36.5	36.5	36.5	36.5	36.5	36.5	(178)	8	25	25
36.5	36.5	36.5	36.5	36.5	36.5	36.5	36.5	36.5	36.5	36.5	36.5	36.5	36.5	36.5	36.5	(177)	7	25	25
36.5	36.5	36.5	36.5	36.5	36.5	36.5	36.5	36.5	36.5	36.5	36.5	36.5	36.5	36.5	36.5	(209)	6	25	25
36.5	36.5	36.5	36.5	36.5	36.5	36.5	36.5	36.5	36.5	36.5	36.5	36.5	36.5	36.5	36.5	(174)	4	25	25
36.5	36.5	36.5	36.5	36.5	36.5	36.5	36.5	36.5	36.5	36.5	36.5	36.5	36.5	36.5	36.5	(210)	3	25	25
36.5	36.5	36.5	36.5	36.5	36.5	36.5	36.5	36.5	36.5	36.5	36.5	36.5	36.5	36.5	36.5	(171)	1	37.9	110
36.5	36.5	36.5	36.5	36.5	36.5	36.5	36.5	36.5	36.5	36.5	36.5	36.5	36.5	36.5	36.5	37.9	110	37.9	110

101.33	1	(61)	32.4	40	40
2	(62)	12	11	10	
3	(60)	(59)	(58)	(57)	
4	(207)				
5	(211)				
6	(212)	19	20	2	
7	(67)	(213)	(71)	(70)	
8	(68)				
9	(69)				
10	101.48	32.4	40	40	

