

This set of plans has been prepared by the undersigned and is intended to be used in accordance with the provisions of the Minnesota Statutes, Chapter 462, and the rules of the State Board of Architectural Examiners.

Architect: Pope Associates, Inc.
No. 01207
Date: 2/20/12
Scale: 1/8" = 1'-0"
Sheet: A2.2
Project: Frerichs Construction
Grand Avenue Student Housing
City: St. Paul, MN
State: MN

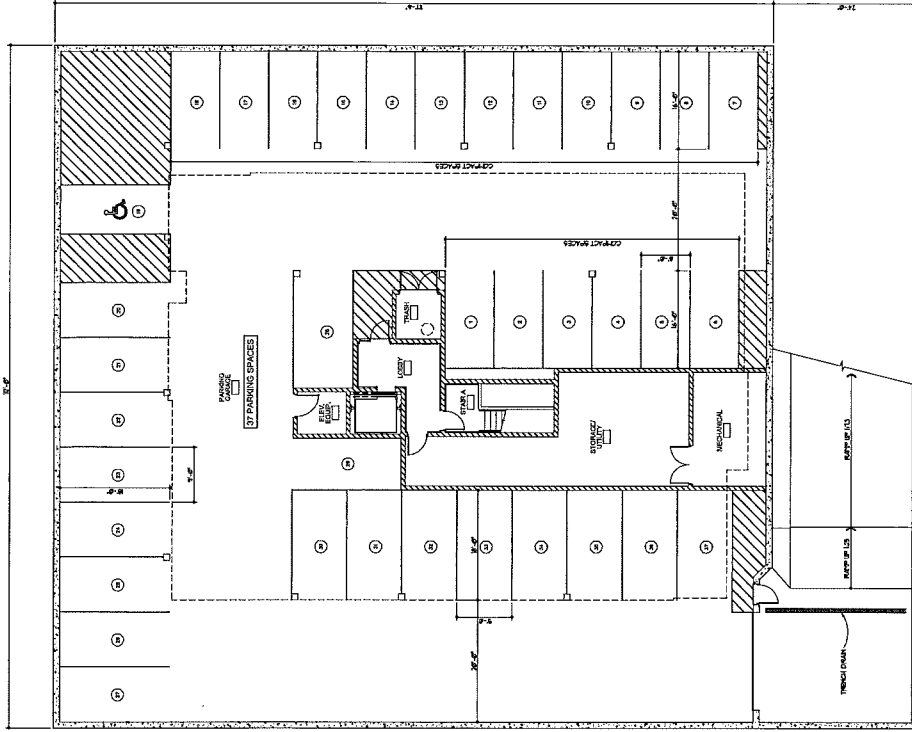

1 LOWER LEVEL FLOOR PLAN
1/8" = 1'-0"
NORTH

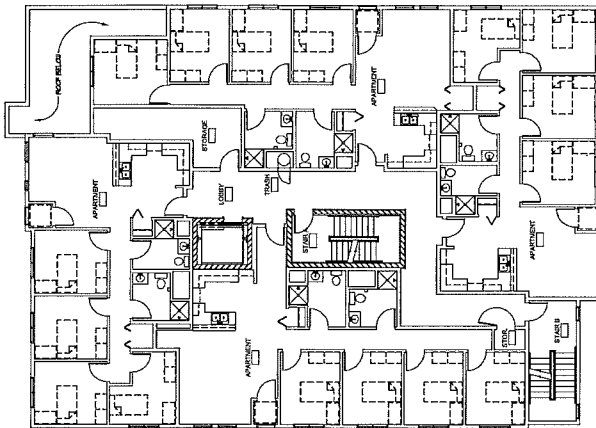

2 2ND THRU 5TH FLOORS PLAN
1/8" = 1'-0"
NORTH