

--- = Fence

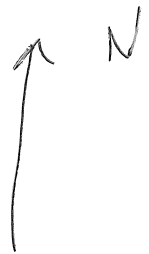

(D)  
11 feet 5"

40

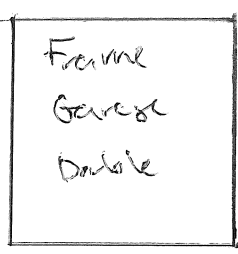

(A)  
12 feet 6 1/2"  
GATE HERE

Height 6' 2"

A - Garage to Corner  
12 feet 6 1/2"

(B)  
45 feet 1"

B - N to S Albert St  
45 feet 1"

Albert Street

C - House to side  
15 feet 5"

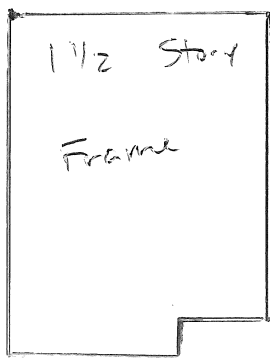

125

D - N End of property  
Garage to property  
line

(C)  
15 feet 5"

11 feet 5"

1401 Eleanor  
Ave St Paul  
55116

40

Eleanor Ave

11/17/2014

# Stewart Title Of Minnesota, Inc.

1401 Eleanor Ave., St. Paul  
Lot 30, Block 3, Kensington Park Addn.  
Ramsey County

File #01040-4960

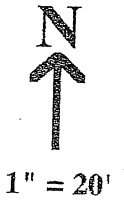
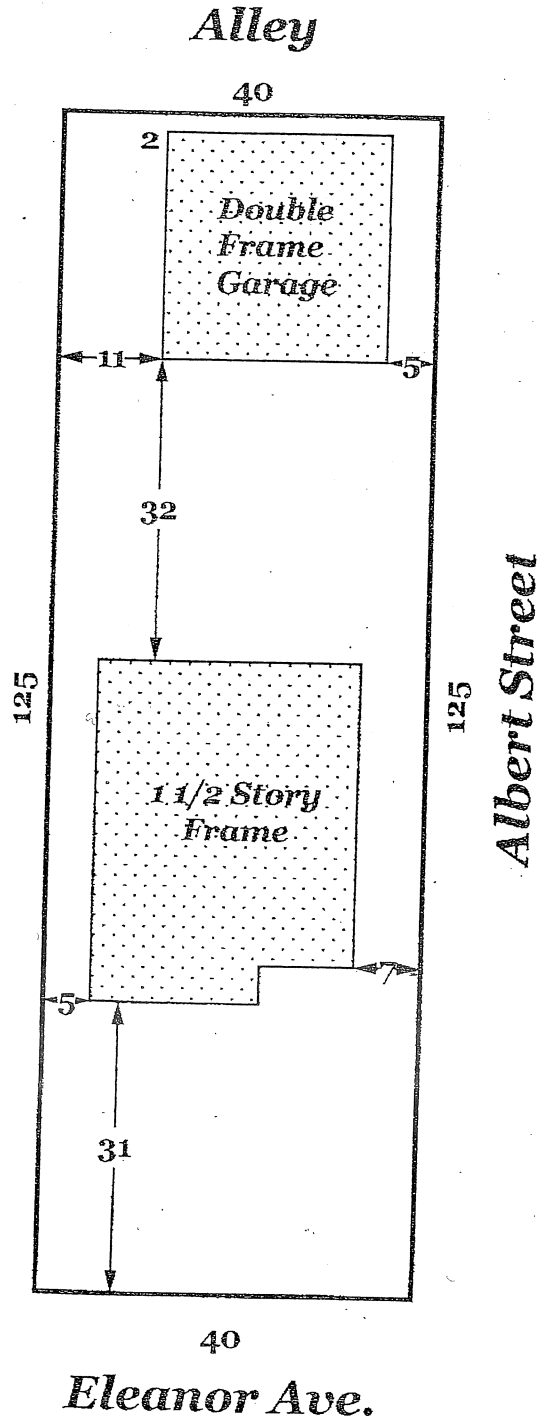

Accommodation Sketch;  
Plat Drawing Not a Survey

"The location of the improvements shown on this drawing are approximate and are based on visual inspection of the premises. The lot dimensions are taken from the record plat or county records. This drawing is for informational purposes and should not be used as a survey. It does not constitute a liability of the company and is intended for mortgage purposes only."