

# MCKNIGHT ROAD

275 mcknight rd s

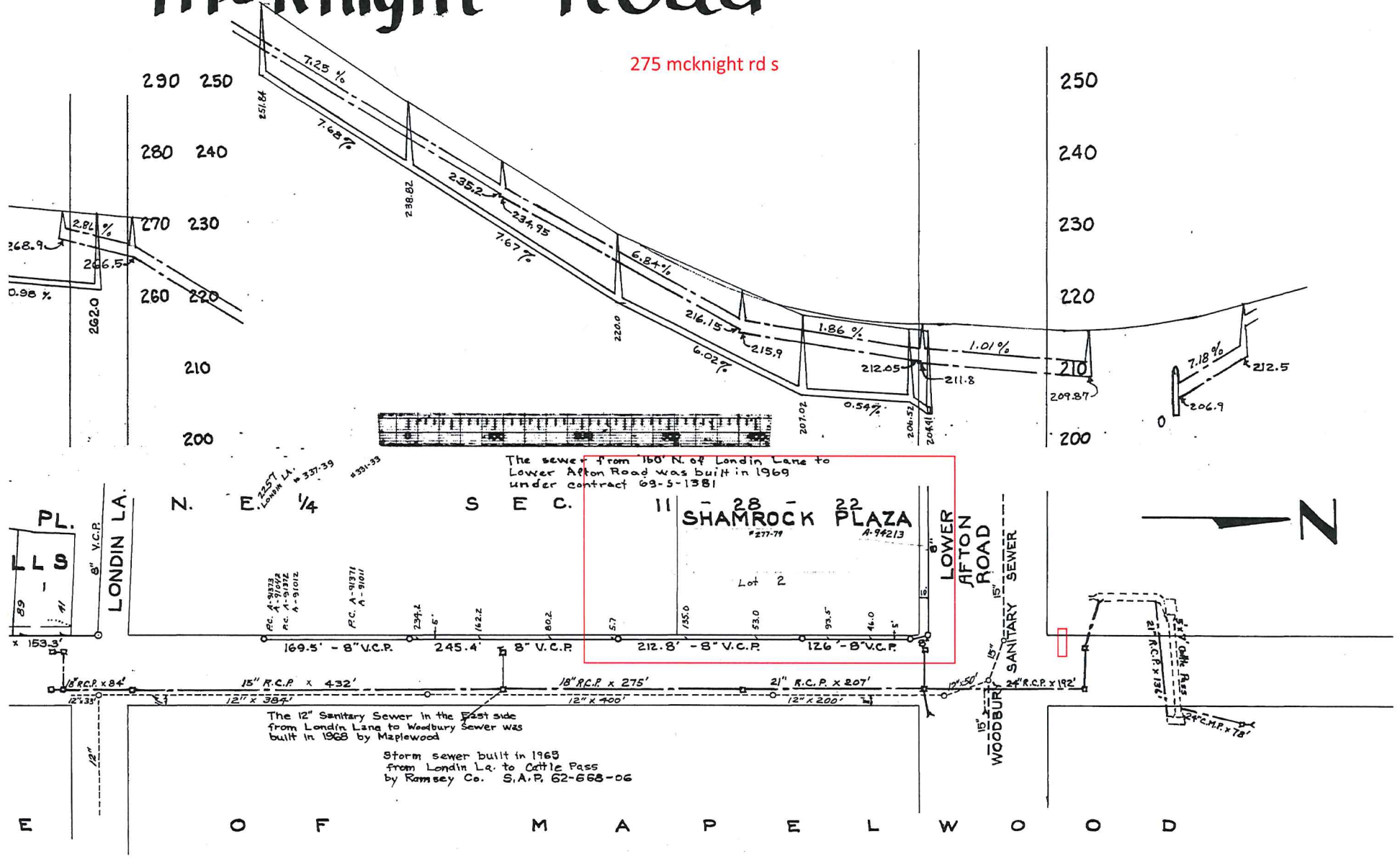

The sewer from 150' N. of Londin Lane to Lower Afton Road was built in 1969 under contract 69-5-1381

The 12" Sanitary Sewer in the East side from Londin Lane to Woodbury Sewer was built in 1968 by Maplewood  
 Storm sewer built in 1965 from Londin Lq. to Cattle Pass by Ramsey Co. S.A.P. 62-668-06



E O F M A P E L W O O D

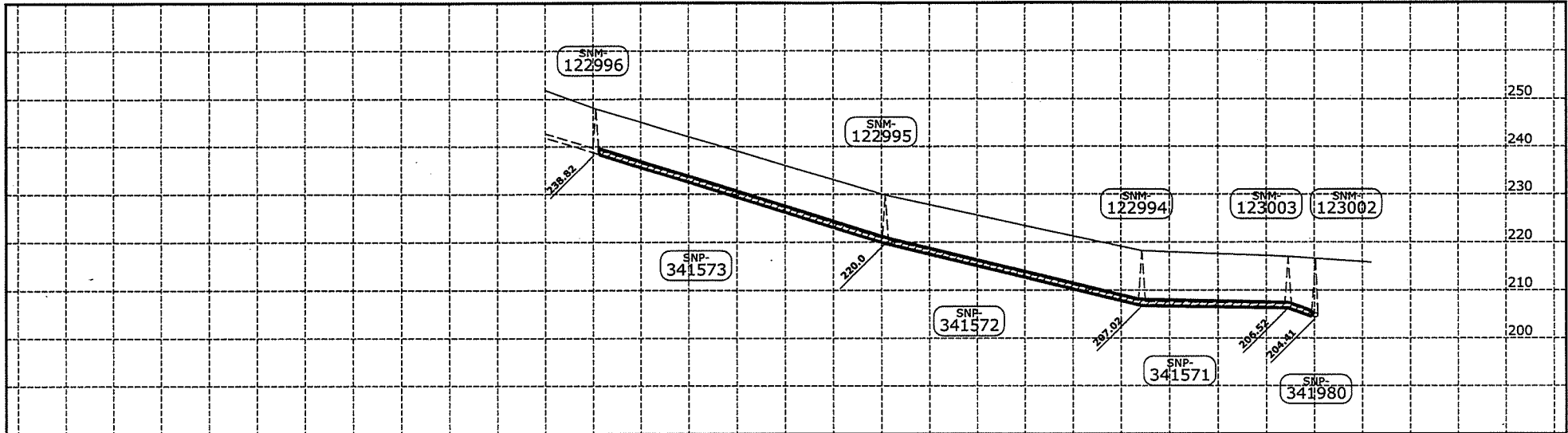

- = INSTALL PIPE LINING
- - - = SANITARY SEWER
- - - = STORM SEWER
- X = RESTORE SERVICE CONNECTION
- ▲ = IDENTIFY SEWER SERVICE BY DYE TESTING AND RESTORE SERVICE CONNECTION

INSTALL 604.2 L.F. 8" PIPE LINING  
(6mm thick)

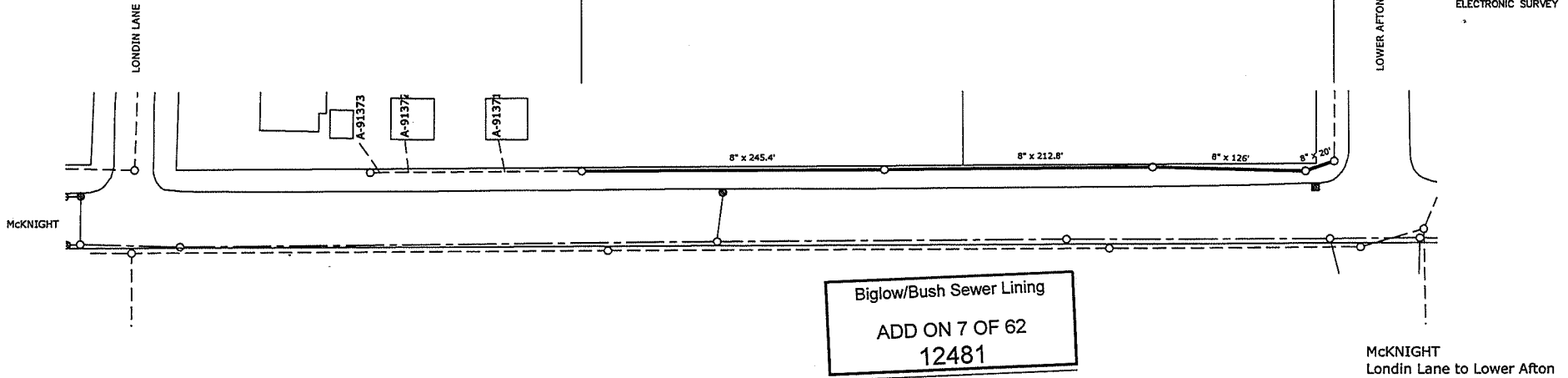
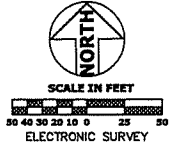

	DESIGNED	ROE	I HEREBY CERTIFY THAT THIS PLAN, SPECIFICATION OR REPORT WAS PREPARED BY ME OR UNDER MY DIRECT SUPERVISION AND THAT I AM A DULY LICENSED PROFESSIONAL ENGINEER UNDER THE LAWS OF THE STATE OF MINNESOTA. Signed: <i>Joseph J. Mueller</i> JOSEPH J. MUELLER Date: 8/11/2009 Lic. No. 13942	PREPARED BY THE SEWER DESIGN DIVISION FOR THE CITY OF ST. PAUL, DEPARTMENT OF PUBLIC WORKS  <b>BIGLOW/BUSH SEWER LINING</b>	PROJECT:	08-S-1969	ANTICIPATED COMPLETION DATE:		
	DRAWN	MBS			DRAWER:	10	CAD LOCATION:	Z:/SEWERS/PROJECTS/2008/BIGLOW-BUSH/ADD-ON	
	APPROVED	JJM			DWG. NO.:	5450	DRAWN ON:	06/24/2009	SHEET NO.:

Lower Afton Rd

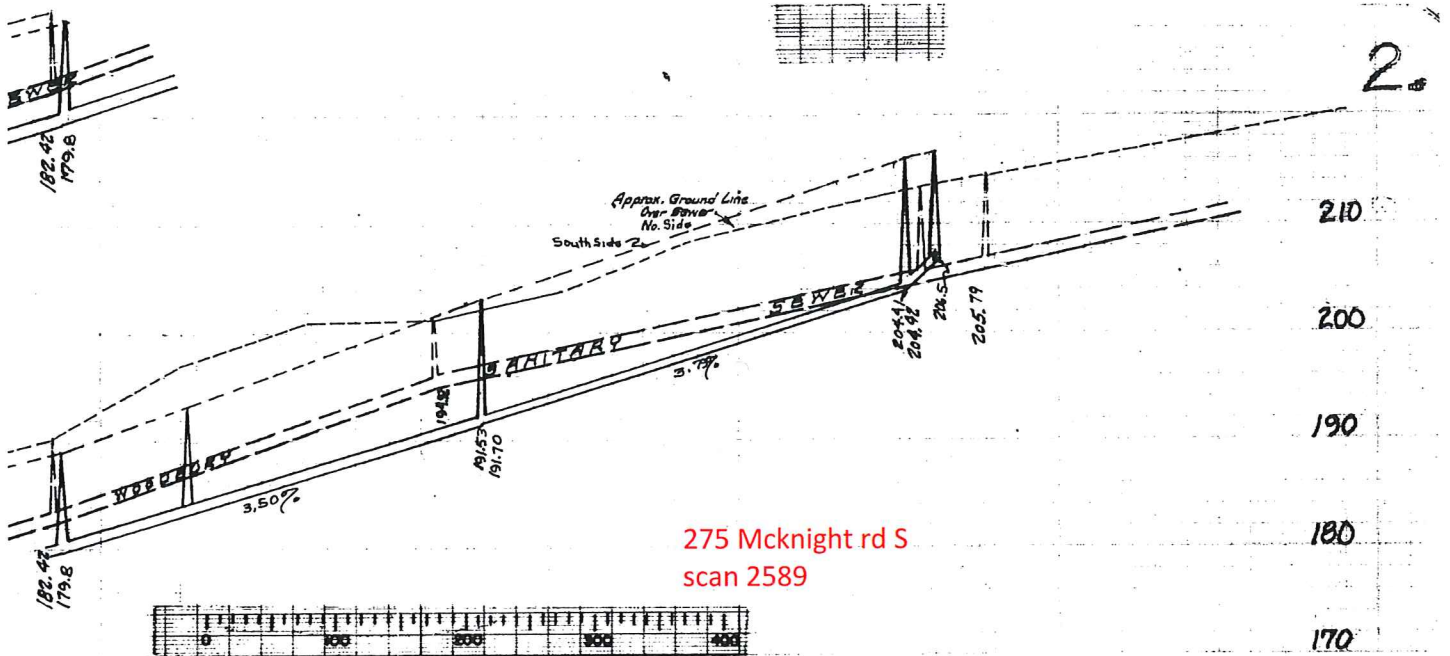

275 Mcknight rd S  
scan 2589

This 15" Sanitary Sewer in the N. side, from Winthrop to East City Limits, was built in 1964 by WOODBURY with permission from Napierwood. Ord. 12620, C.R. 215655. NO CONNECTIONS TO THIS SEWER!

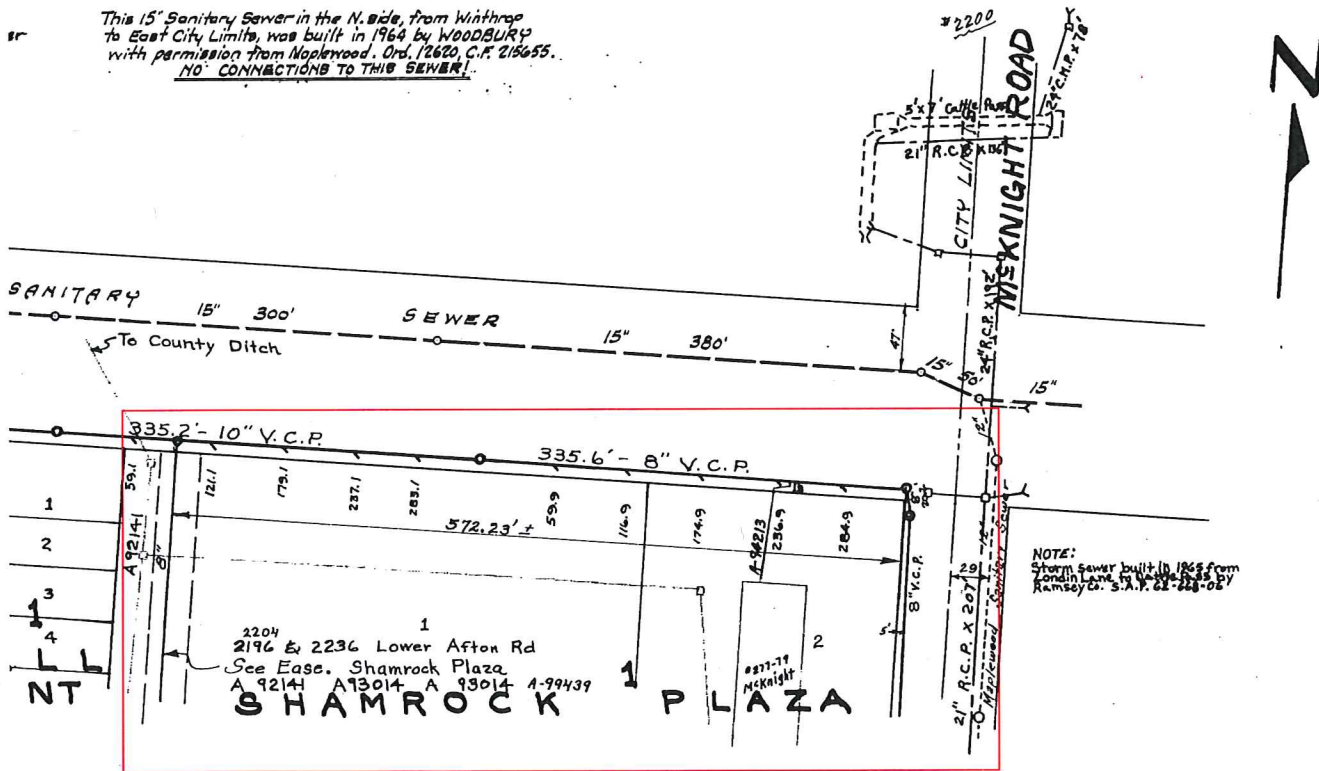

CITY OF ST. PAUL *W T C*  
DEPARTMENT OF PUBLIC WORKS  
BUREAU OF CONSTRUCTION AND REPAIRS

Permit No. *A-94213*

Date *4-1* 19 *76*



Address *277-79 So. McKnight Rd*

Contractor *Eldridge*

Kind of Building *APT*

No. of Stories *3*

No. of Apartments on Ground Floor

Fee Paid City Treas. *\$20.00*

Date of Inspection *5-13-76*

Date Conn. Was Finished *5-13-76*

Paving Conn. No.

Refer to Permit No.

Paved Streets { Kind of Pavement

{ If Cut Sq. Yds.

Remarks: *Saw. (Conn. To Lower Afton)*

*New.*

*See Plot Plan*

*Phil Lundgren*

*Inspector.*

277-79 So. McKnight Rd.

(CONN. TO Lower AFTON)

6" CIP conn to  
wye 8' Deep at  
P.L.

(wye measurement was off 8')

McKnight

74'

200'

50'

13'

18'

80'

2' 10"

245' to wye.

335.6



of land, Ramsey County, Minnesota described as

approximately 201 feet of the following described parcel:

277-79 So. McKnight.

That part of the East Half of the NorthEast <sup>1/4</sup> Quarter of the NorthEast <sup>1/4</sup> Quarter of Section 11, Township 28, Range 22, described as commencing at the Northeast corner of said Section 11; thence South along the East line of said Section 11, a distance of 362 feet; thence West, parallel to the North line of said Section 11, a distance of 40 feet to the actual point of beginning of the land, herein described, thence South, parallel to said East line, to an intersection with a line extending West at right angles to said East line from a point thereon 667.72 feet North from the Southeast corner of said Northeast Quarter of the Northeast Quarter; thence West, at right angles to said East line, 268.02 feet; thence South, at right angles, 25.49 feet; thence West, at right angles, 199 feet; thence North, at right angles, 25.49 feet; thence West, at right angles, to the West line of said East Half of the Northeast Quarter of the Northeast Quarter, thence North along said West line to an intersection with a line parallel to and 362 feet South, as measured along the East line of said Section 11, from the North line of said Section 11, thence East to the actual point of beginning.

Subject to easements, reservations, and restrictions of record.