BLACK STACK BREWERY

PROJECT TEAM		
OWNER	**ARCHITECT**	**MEP ENGINEERS**
BLACK STACK BREWERY 755 PRIOR AVENUE ST. PAUL, MN 55104 PHONE: 612.269.2832 CONTACTS: SCOTT JOHNSON	222 DESIGN GROUP 3533 E LAKE STREET MINNEAPOLIS, MN 55406 PHONE: 612.767.3773 CONTACTS: ERIK K. OLSON TOM BETTI, AIA	NELSON-RUDIE & ASSOCIATES 9100 49TH AVENUE NORTH MINNEAPOLIS, MN 55428 PHONE: 763.317.7600 CONTACTS: MICHAEL D. WOERHLE, PE (MECHANICAL/PLUMBING) JEFFREY A. PIDHL, PE (ELECTRICAL)

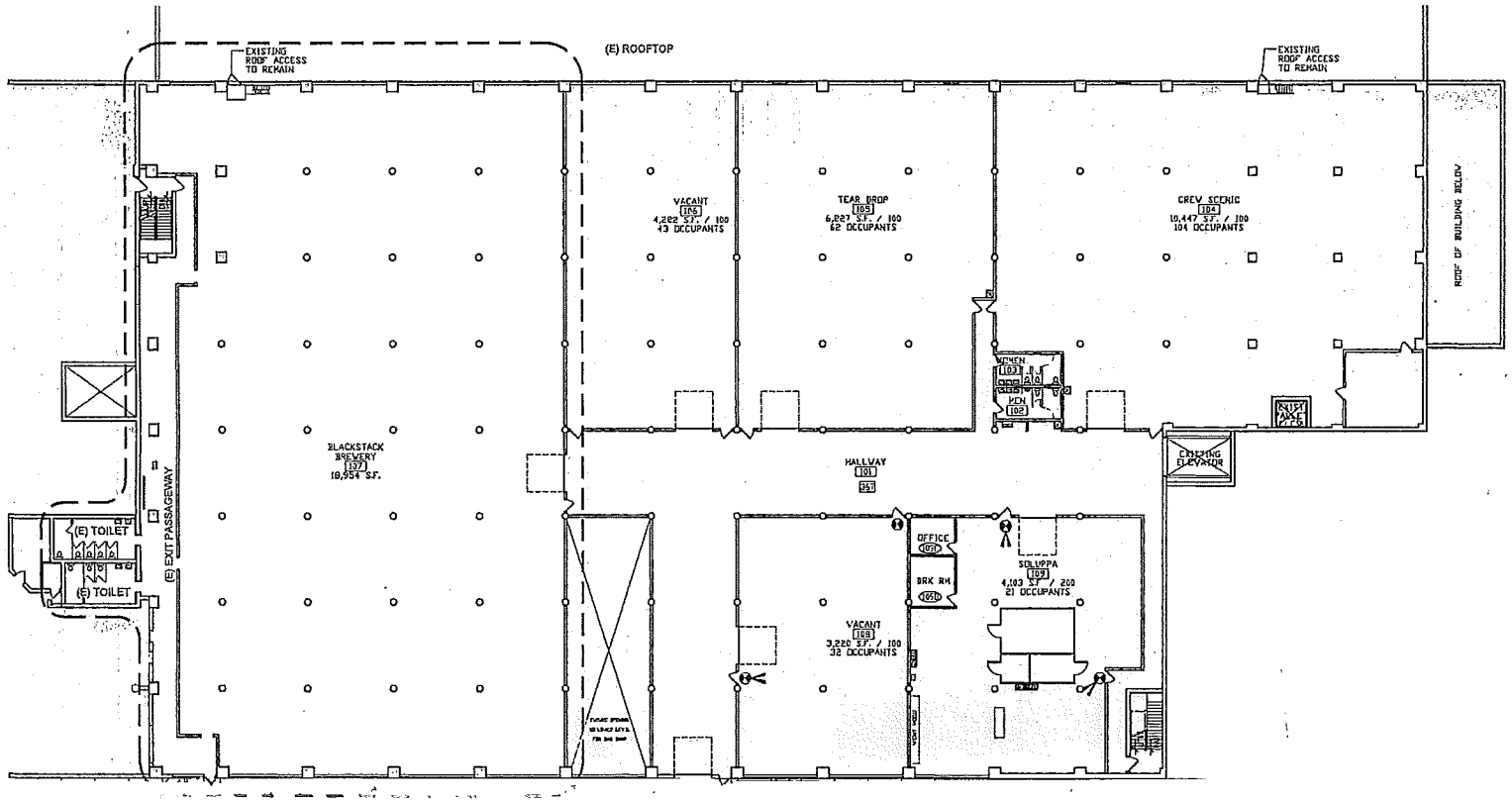

292

I hereby certify this plan, specification or report was prepared by me or under my direct supervision and that I am a duly licensed Architect under the laws of the state of Minnesota.

Date: 06.16.15 Reg. No: 44997

ORIG. ISSUE DATE: ISSUED FOR PERMIT 06.16.15

REVISIONS:

BLACK STACK BREWERY

755 PRIOR AVE
ST. PAUL, MN

FLOOR PLAN - EXISTING

15023.00

A000

© 222 design group (2011)

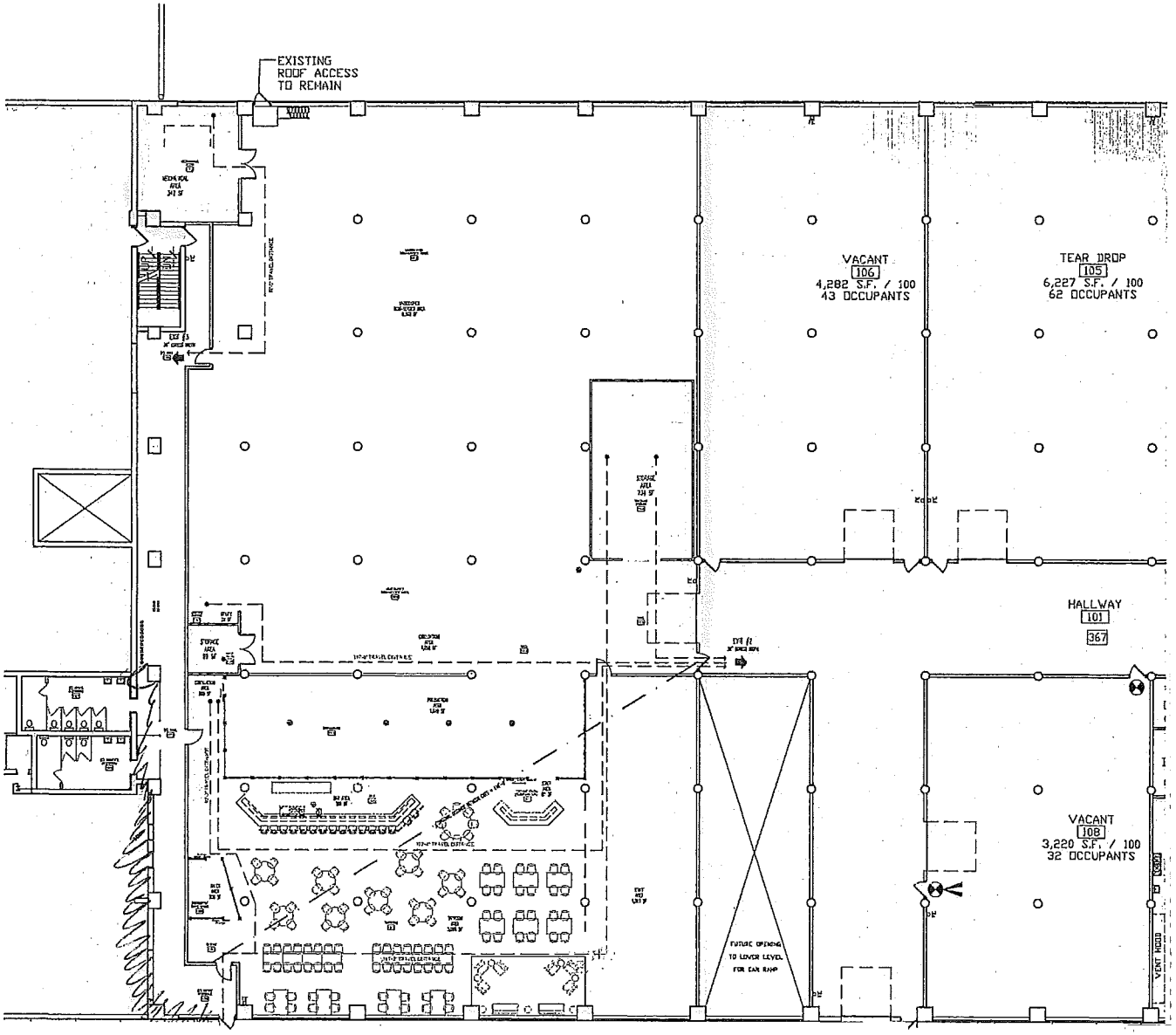
EXISTING
ROOF ACCESS
TO REMAIN
VACANT
106
4,282 S.F. / 100
43 OCCUPANTS
TEAR DROP
105
6,227 S.F. / 100
62 OCCUPANTS
HALLWAY
101
367
VACANT
108
3,220 S.F. / 100
32 OCCUPANTS
FUTURE OPENING
TO LOWER LEVEL
FOR EAR RAMP
VENT HOOD