SOLID ROCK CONSTRUCTION
14665 Buchanan St. NE #4, Ham Lake, MN 55304 · 763-270-5058

Schedule - Gantt - HH_871 Stickney Ave St. Paul_violations
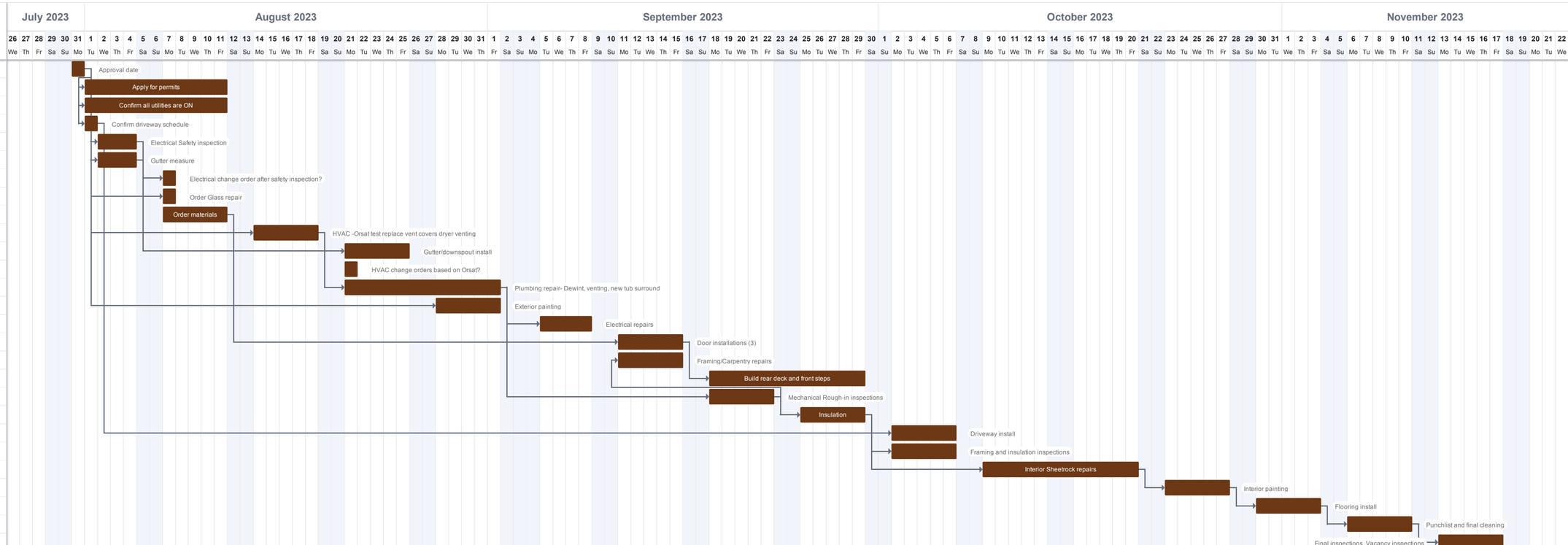
Title	Start	Workdays
Approval date	Jul 31, 2023	1 day
Apply for permits	Aug 1, 2023	9 days
Confirm all utilities are ON	Aug 1, 2023	9 days
Confirm driveway schedule	Aug 1, 2023	1 day
Electrical Safety inspection	Aug 2, 2023	3 days
Gutter measure	Aug 2, 2023	3 days
Electrical change order after safety inspection?	Aug 7, 2023	1 day
Order Glass repair	Aug 7, 2023	1 day
Order materials	Aug 7, 2023	5 days
HVAC -Orsat test replace vent covers dryer venting	Aug 14, 2023	5 days
Gutter/downspout install	Aug 21, 2023	5 days
HVAC change orders based on Orsat?	Aug 21, 2023	1 day
Plumbing repair- Dewint, venting, new tub surrou…	Aug 21, 2023	10 days
Exterior painting	Aug 28, 2023	5 days
Electrical repairs	Sep 5, 2023	4 days
Door installations (3)	Sep 11, 2023	5 days
Framing/Carpentry repairs	Sep 11, 2023	5 days
Build rear deck and front steps	Sep 18, 2023	10 days
Mechanical Rough-in inspections	Sep 18, 2023	5 days
Insulation	Sep 25, 2023	5 days
Driveway install	Oct 2, 2023	5 days
Framing and insulation inspections	Oct 2, 2023	5 days
Interior Sheetrock repairs	Oct 9, 2023	10 days
Interior painting	Oct 23, 2023	5 days
Flooring install	Oct 30, 2023	5 days
Punchlist and final cleaning	Nov 6, 2023	5 days
Final inspections, Vacancy inspections	Nov 13, 2023	5 days