

	A	B	C	D
1	RICHARD J KRAMER	1471 BARCLAY ST	SAINT PAUL MN 55106-1405	292922140182
2	B & S LLC	959 ARCADE ST	SAINT PAUL MN 55106-3850	292922410188
3	PAUL W NIMIS	947 ARCADE ST	ST PAUL MN 55106-3850	292922410003
4	KAO SHENG VANG	802 CASE AVE	SAINT PAUL MN 55106-3733	292922410005
5	PAUL W NIMIS	947 ARCADE ST	ST PAUL MN 55106-3850	292922410017
6	B & S LLC	959 ARCADE ST	SAINT PAUL MN 55106-3850	292922410004
7	PAUL W NIMIS	947 ARCADE ST	ST PAUL MN 55106-3850	292922410016
8	HERR PROPERTY LLC	950 ARCADE ST	SAINT PAUL MN 55106-3851	282922320153
9	DONG H PHUNG	1621 POPPYSEED DR	NEW BRIGHTON MN 55112-1679	282922230202
10	CAROL A GUZZO	944 ARCADE ST	ST PAUL MN 55106-3851	282922320110
11	DINH THONG	6032 ELLIOT AVE	MINNEAPOLIS MN 55417-3154	292922410006
12	PATRICIA DUKES	797 CASE AVE	ST PAUL MN 55106-3732	292922140176
13	CONNIE M BAEHR	961 ARCADE ST	SAINT PAUL MN 55106-3229	292922140183
14	HOUSING AND REDEV AUTHORITY	25 4TH ST W STE 1200	ST PAUL MN 55102-1634	292922140179
15	MINNESOTA HOMES TODAY LLC	708 CLEVELAND AVE SW # 160	SAINT PAUL MN 55112-3500	292922140177
16	RICHERT PATTERSON	807 CASE AVE	SAINT PAUL MN 55106-3732	292922140178

Jenks Ave E

Jenks Ave E

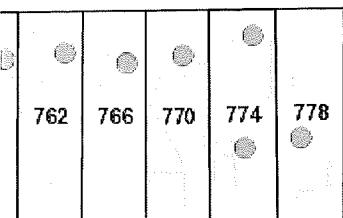

Weide St

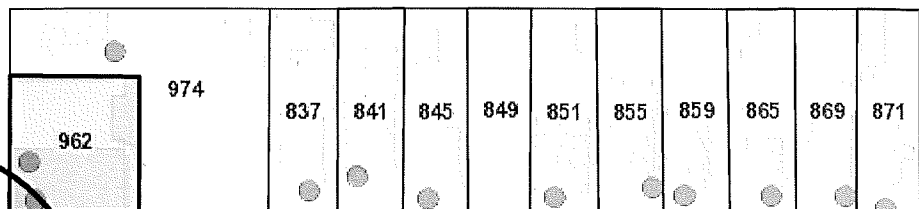
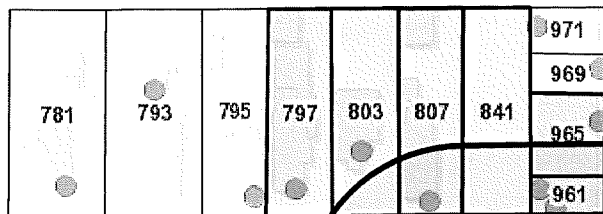
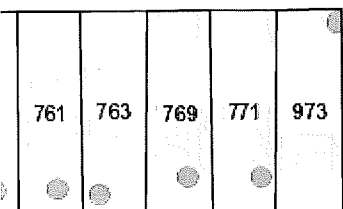
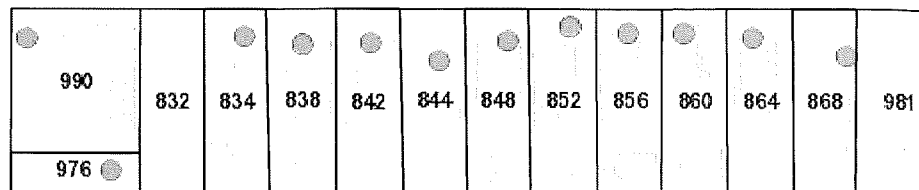
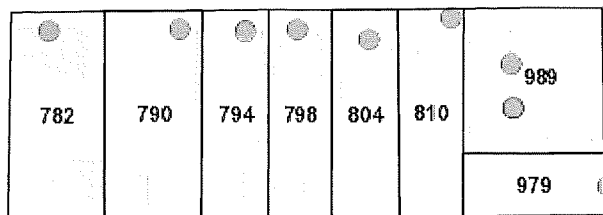

Case Ave E

Case Ave E

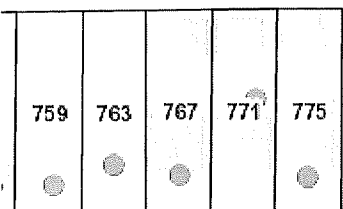
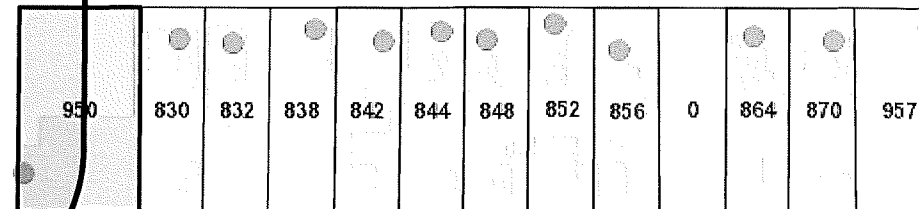
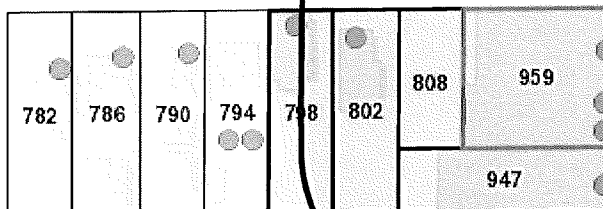
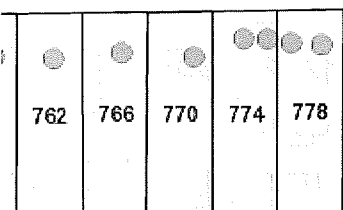

Weide St

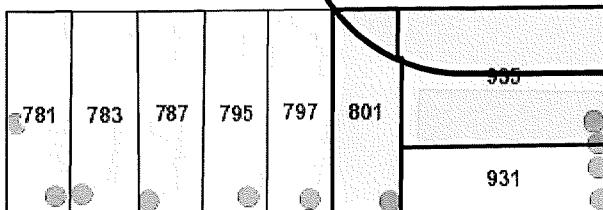

Arcade St

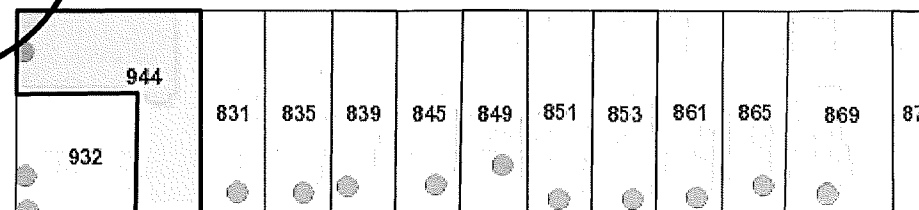

Sims Ave

Sims Ave

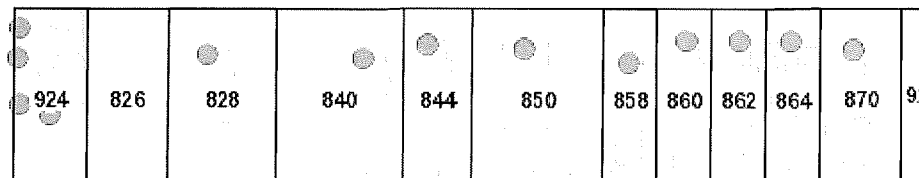
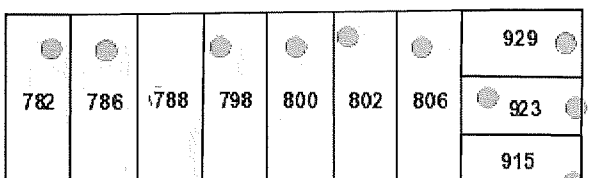
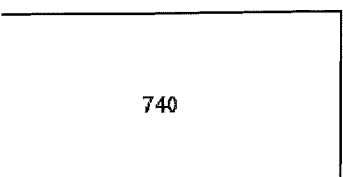

Saint Paul Minnesota

The most livable city in America

Department of Safety and Inspections (DSI), Sources: Esri, Airbus DS, USGS, NGA, NASA, CGIAR, N Robinson, NCEAS, NLS, OS, NMA, Geodatastyrelsen, Rijkswaterstaat, GSA, Geoland, FEMA, Intermap and the

0 0.01 0.02 0.04 mi

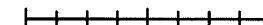

N



The Geographic Information System (GIS) Data to which this notice is attached are made available pursuant to the Minnesota Government Data Practices Act (Minnesota Statutes Chapter 13). The GIS Data are provided to you "AS IS" and without any warranty as to their performance, merchantability, or fitness for any particular purpose. The GIS Data were developed by the City of Saint Paul for its own internal business purposes. The City of Saint Paul does not represent or warrant that the GIS Data or the data documentation are error-free, complete, current, or accurate. You are responsible for any consequences resulting from your use of the GIS Data or your reliance on the GIS Data. You should consult the data documentation for this particular GIS Data to determine the limitations of the GIS Data and the precision with which the GIS Data may depict distance, direction, location, or other geographic features. If you transmit or provide the GIS Data (or any portion of it) to