

Property Map

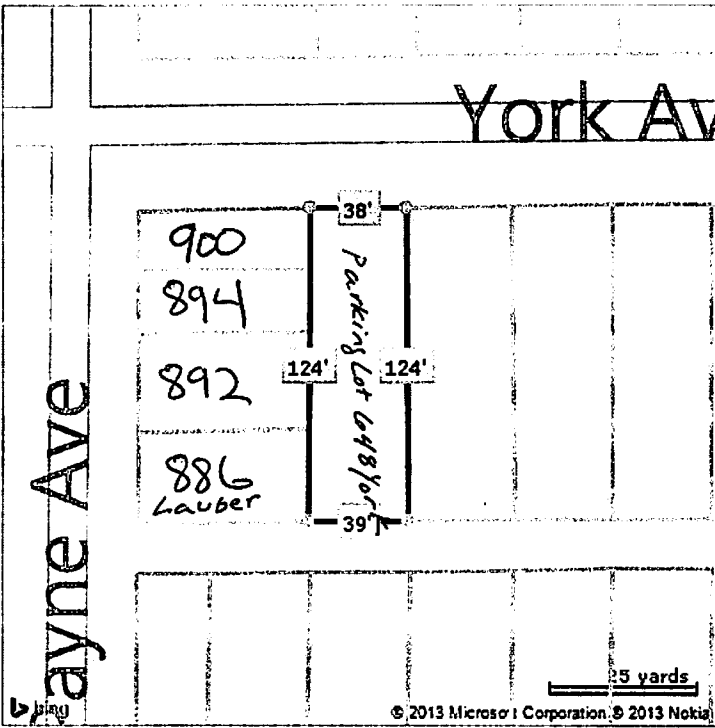

\*Lot Dimensions are Estimated

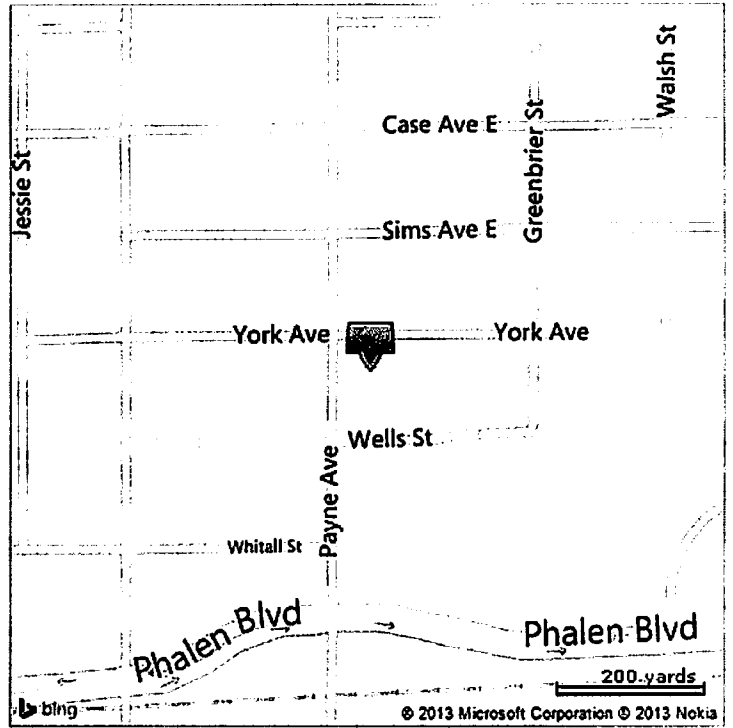

892 + 648  
Payne York  
both belong  
to Sweet  
~~the~~ Land -

# 648 York Ave, Saint Paul, MN 55106, Ramsey County



N/A	N/A	4,792	\$365,000
Beds	Bldg Sq Ft	Lot Sq Ft	CREV Sale Price
N/A	N/A	COML LOT	06/19/2007
Baths	Yr Built	Type	CREV Sale Date

## Owner Information

Owner Name:	Sweetland LLC	Taxpayer ZIP+4:	3967
Taxpayer Address:	977 Payne Ave	Taxpayer Carrier Route:	C022
Taxpayer City and State:	Saint Paul, MN	Owner Occupied:	No
Taxpayer Zip:	55130		

## Location Information

Municipality:	St Paul	School District Name:	St Paul
Zip Code:	55106	School District:	625
Carrier Route:	C009	Section #:	29
Census Tract:	315.00	Township #:	29
Subdivision:	Chas Weides Sub Of B34 Arling	Range #:	22
Lot:	13	Quarter:	4
Block:	34	Quarter-Quarter:	2

## Tax Information

PID#:	292922420143	Special Assessment:	\$192
PID:	29-29-22-42-0143		
Legal Description:	LOT 13 BLK 34		

## Assessment & Tax

Assessment Year	2012	2011	2010
Estimated Mkt. Value - Total	\$40,000	\$40,000	\$40,000
Estimated Mkt. Value - Land	\$40,000	\$40,000	\$40,000
Taxable Mkt. Value - Total	\$40,000	\$40,000	\$40,000
Taxable Mkt. Value - Land	\$40,000	\$40,000	\$40,000
YOY Taxable Mkt. Value Chg (\$)	\$0	\$0	
YOY Taxable Mkt. Value Chg (%)	0%	0%	

Payable Tax Year	Total Tax	YOY Tax Change (\$)	YOY Tax Change (%)
2011	\$1,324		
2012	\$1,442	\$118	8.91%
2013	\$1,544	\$102	7.07%

## Characteristics

Lot Acres:	0.11	Land Use - County:	Commercial Vacant Land
Lot Sq Ft:	4,792	Land Use - CoreLogic:	Commercial Lot
Lot Shape:	S		

## Last Market Sale & Sales History

Recording Date:	04/26/1996	Owner Name:	Sweetland LLC
Sale Price:	\$185,500	Seller:	Berget Richard D Sr
Deed Type:	Warranty Deed		

Recording Date	04/26/1996	04/21/1995	11/12/1987	07/20/1973
----------------	------------	------------	------------	------------

Courtesy of Steve Lauber, NorthStar MLS

The data within this report is compiled by CoreLogic from public and private sources. If desired, the accuracy of the data contained herein can be independently verified by the recipient of this report with the applicable county or municipality.

## Property Detail

Generated on 11/04/2013

Page 1 of 3

<b>Sale/Settlement Date</b>		04/03/1995	09/28/1987
<b>Sale Price</b>	\$185,500	\$30,000	\$162,000
<b>Buyer Name</b>	Speed Wash Inc	Berget Richard Sr	Gaul Paul U Jr
<b>Seller Name</b>	Berget Richard D Sr	American Coml Bk	Alm Lawrence M
<b>Document Type</b>	Warranty Deed	Warranty Deed	Deed (Reg)
<b>Multi/Split Sale Type</b>	Multiple		Deed (Reg)

### Certificates of Real Estate Value

CREV Sale Date	Buyer Name	Signer Date	Filing Date	Deed Type	CREV Sale Price	CREV #	CREV ID
06/19/2007	Sweetland LLC	06/19/2007	10/31/2007	Warranty Deed	\$365,000	360865	1228396
03/08/1996	Speed Wash Inc	03/08/1996	04/02/1996	Warranty Deed	\$185,001	230400	903475
03/08/1996	Speed Wash Inc	03/08/1996	04/02/1996	Warranty Deed	\$185,001	230400	37507
04/03/1995	Berget Richard	04/21/1995	04/21/1995	Warranty Deed	\$30,000	220639	782979
09/28/1987	Paul U Jr. Gaul	09/28/1987	11/12/1987	Other	\$162,000	133332	34292

<b>CREV Sale Date</b>	06/19/2007	03/08/1996	03/08/1996	04/03/1995	09/28/1987
<b>CREV Sale Price</b>	\$365,000	\$185,001	\$185,001	\$30,000	\$162,000
<b>Buyer Name</b>	Sweetland LLC	Speed Wash Inc	Speed Wash Inc	Berget Richard	Paul U Jr. Gaul
<b>Buyer Address</b>	977 Payne Ave	890 Payne Ave	890 Payne Ave		
<b>Buyer City/State/ZIP</b>	St. Paul, MN, 55101	St Paul, MN, 55101	St Paul, MN, 55101		
<b>Seller Name</b>	Speed Wash Inc	Berget Richard D	Berget Richard D	American Commercial Bank	Alm Lawrence M/Alm Leanne
<b>Seller Address</b>	14430 N 60th St	11062 Lang Ave	11062 Lang Ave		9990 118th St N
<b>Seller City/State/ZIP</b>	Stillwater, MN, 55082	North Branch, MN, 55056	North Branch, MN, 55056		Hugo, MN,
<b>Down Payment</b>		\$1	\$1		\$102,000
<b>Personal Property</b>	\$365,000	\$40,000	\$40,000		\$60,000
<b>Property Transferred</b>	Building & Land				
<b>CREV Planned Use</b>	Commercial-Industrial				
<b>Planned Use Desc</b>	Laundromat				
<b>Loan Amount</b>		\$35,000	\$35,000		\$60,000
<b>Loan Balloon Date</b>		03/08/1996	03/08/1996		10/30/1990
<b>Loan Interest Rate</b>		11%	11%		11.5%
<b>Loan Monthly Payment</b>		\$761	\$761		\$701

### Mortgage History

<b>Mortgage Date</b>	10/11/2001	04/26/1996	04/26/1996	04/26/1996
<b>Mortgage Amount</b>	\$195,000	\$150,000	\$40,000	\$35,000
<b>Mortgage Lender</b>	* Other Institutional Lenders	Lake Elmo Bk	Lake Elmo Bk	
<b>Borrower Name</b>	Speedwash Inc	Speed Wash Inc	Speed Wash Inc	Speed Wash Inc
<b>Mortgage Type</b>	Conventional	Conventional	Conventional	Conventional

Courtesy of Steve Lauber, NorthStar MLS

The data within this report is compiled by CoreLogic from public and private sources. If desired, the accuracy of the data contained herein can be independently verified by the recipient of this report with the applicable county or municipality.

**Property Detail**

Generated on 11/04/2013

Page 2 of 3