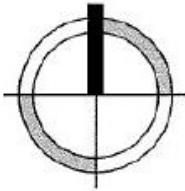

EXHIBIT A

Right of Way Vacation Description



NORTH

0 50



SCALE IN FEET

That part of East Morton Street adjacent to Lot 6, Block 129 and Lot 10, Block 140, WEST ST. PAUL PROPER, Ramsey County, Minnesota, lying west of a line beginning at the southeast corner of said Lot 6 and terminating at the northeast corner of said Lot 10.

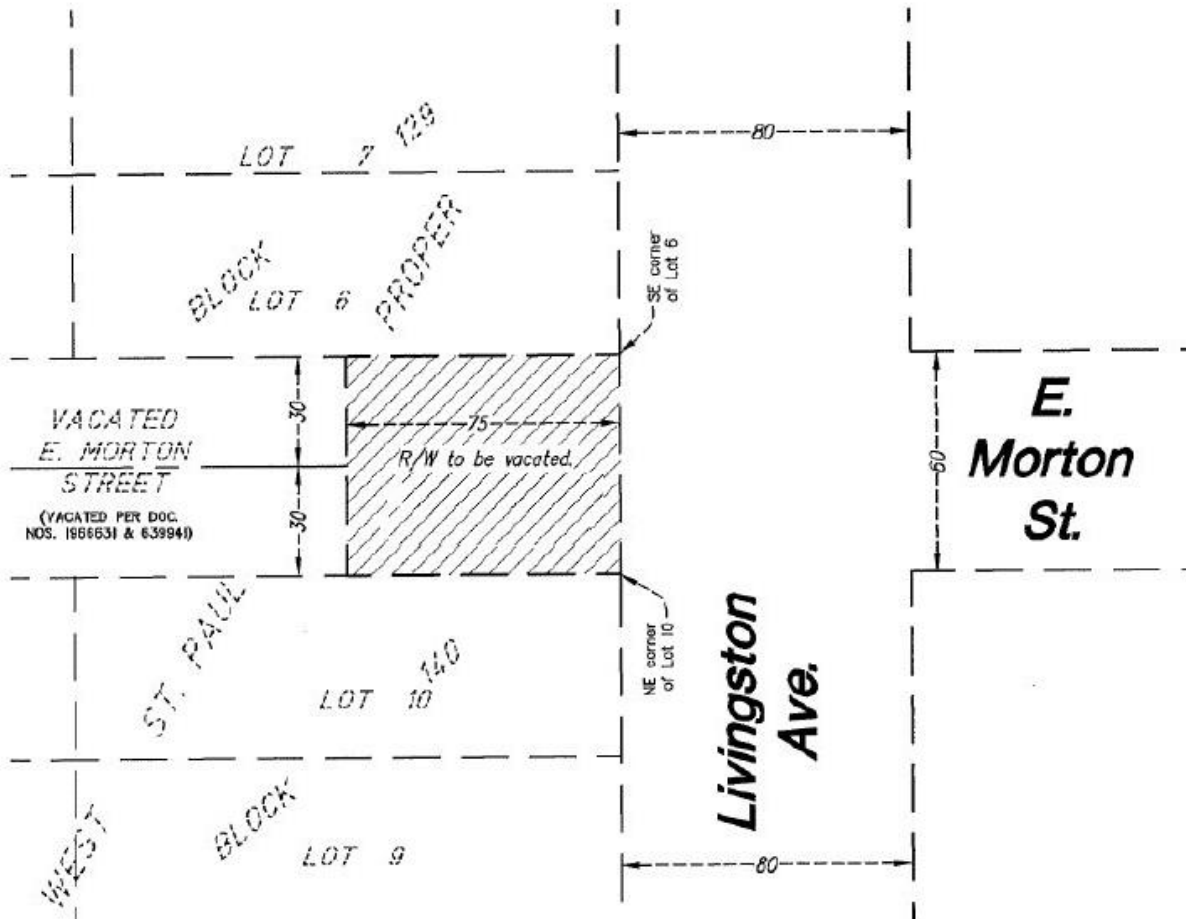

DRAWN BY: MLS PROJECT NUMBER: 16081

LOUCKS

7200 Hemlock Lane, Suite 300
Maple Grove, MN 55369
763.424.5505
www.loucksinc.com

PLANNING
CIVIL ENGINEERING
LAND SURVEYING
LANDSCAPE ARCHITECTURE
ENVIRONMENTAL

© 2016

I hereby certify that this survey, plan or report was prepared by me or under my direct supervision and that I am a duly Licensed Land Surveyor under the laws of the State of Minnesota.

Max L. Stanislawski

Max L. Stanislawski - PLS

License No. 48988

Date 10/11/16