

SITE DIMENSION PLAN

HOPE COMMUNITY ACADEMY
 720 PAYNE AVENUE
 ST. PAUL, MN 55130

PROJECT: 19315
 ST. PAUL, MN 55130
 DRAWN BY: N/A
 CHECKED BY: BGF
 DATE: 06-16-2020
 REVISIONS:

SITE PLAN
 REVIEW
 APPLICATION

C2

REHDER & ASSOCIATES, INC.
 2250 W. WASHINGTON AVENUE, SUITE 100
 ST. PAUL, MN 55108
 TEL: 651.450.1000
 FAX: 651.450.1001
 WWW.REHDER.COM

PROJECT NO.: 2017-2704-015
 PERMIT FILE: 2704050100

I hereby certify that this plan was prepared by a duly licensed professional engineer or architect under my direct supervision and that I am a duly licensed professional engineer or architect in the State of Minnesota.

Benjamin G. Ford
 License No. 19315

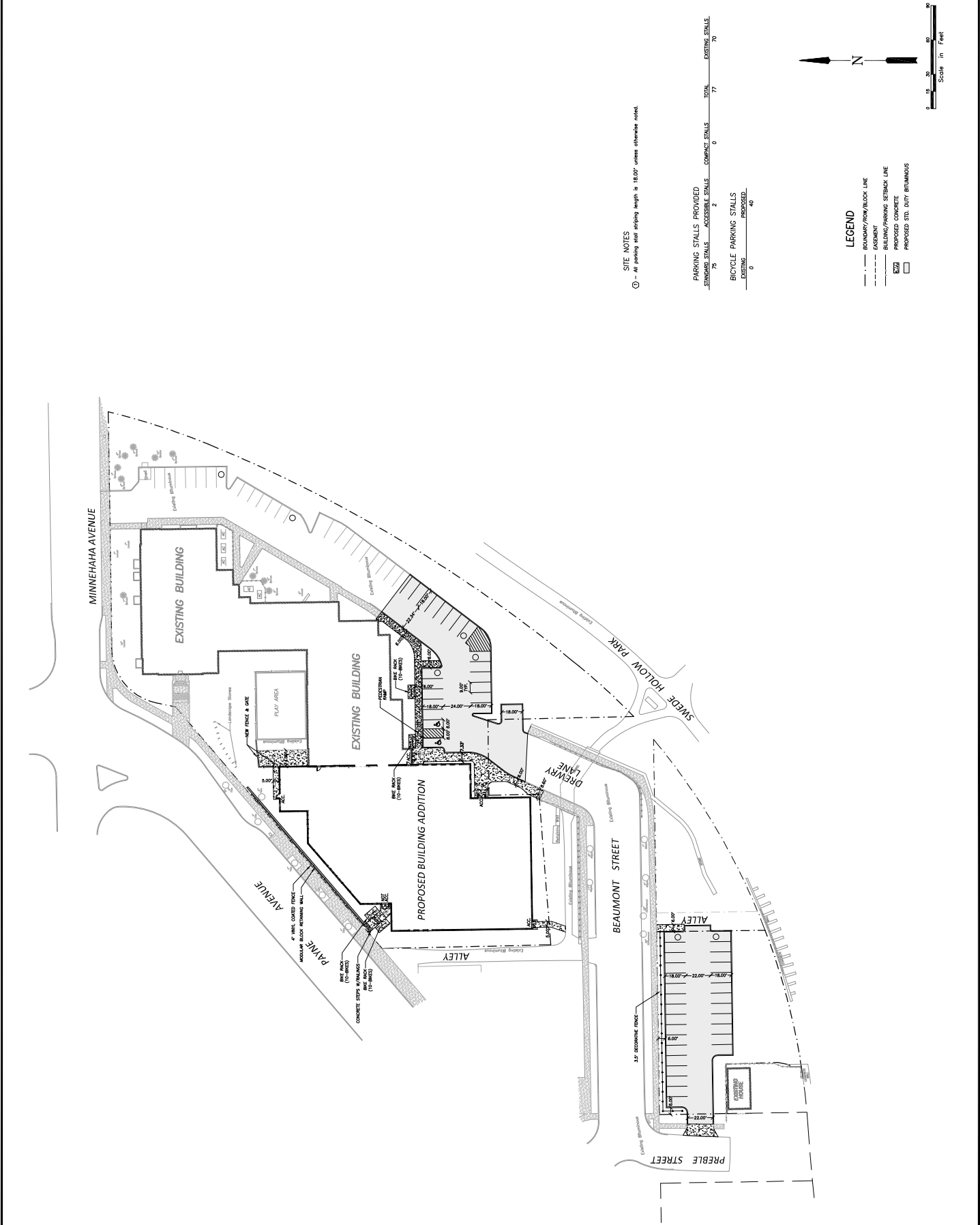

SITE NOTES
 Ⓞ - All parking stall striping length is 18.00' unless otherwise noted.

PARKING STALLS PROVIDED	STANDARD STALLS	ACCESSIBLE STALLS	COMPACT STALLS	TOTAL
EXISTING	75	2	0	77
PROPOSED	0	0	0	0

BICYCLE PARKING STALLS	
EXISTING	0
PROPOSED	0

LEGEND

- BOUNDARY/ROW/ALCOY LINE
- - - EXISTENT
- - - BUILDING/PARKING SETBACK LINE
- ▨ PROPOSED CONCRETE
- PROPOSED STD. DUTY BITUMINOUS

