

CERTIFICATE OF SURVEY

LAKE & LAND SURVEYING, INC.

1200 Centre Pointe Curve, Suite 275, Mendota Heights, MN 55120
 Phone: 651-776-6211

Survey Made For: Philip & Marcia Liniewicz
 8226 26th. St. N., Lake Elmo, Mn 55042

Legal Description: Lot 35, Block 2, THOMAS DALY'S SUBDIVISION OF BLOCK 2, STINSON'S SUBDIVISION, Ramsey County, Minnesota, EXCEPT the south 5 feet thereof.

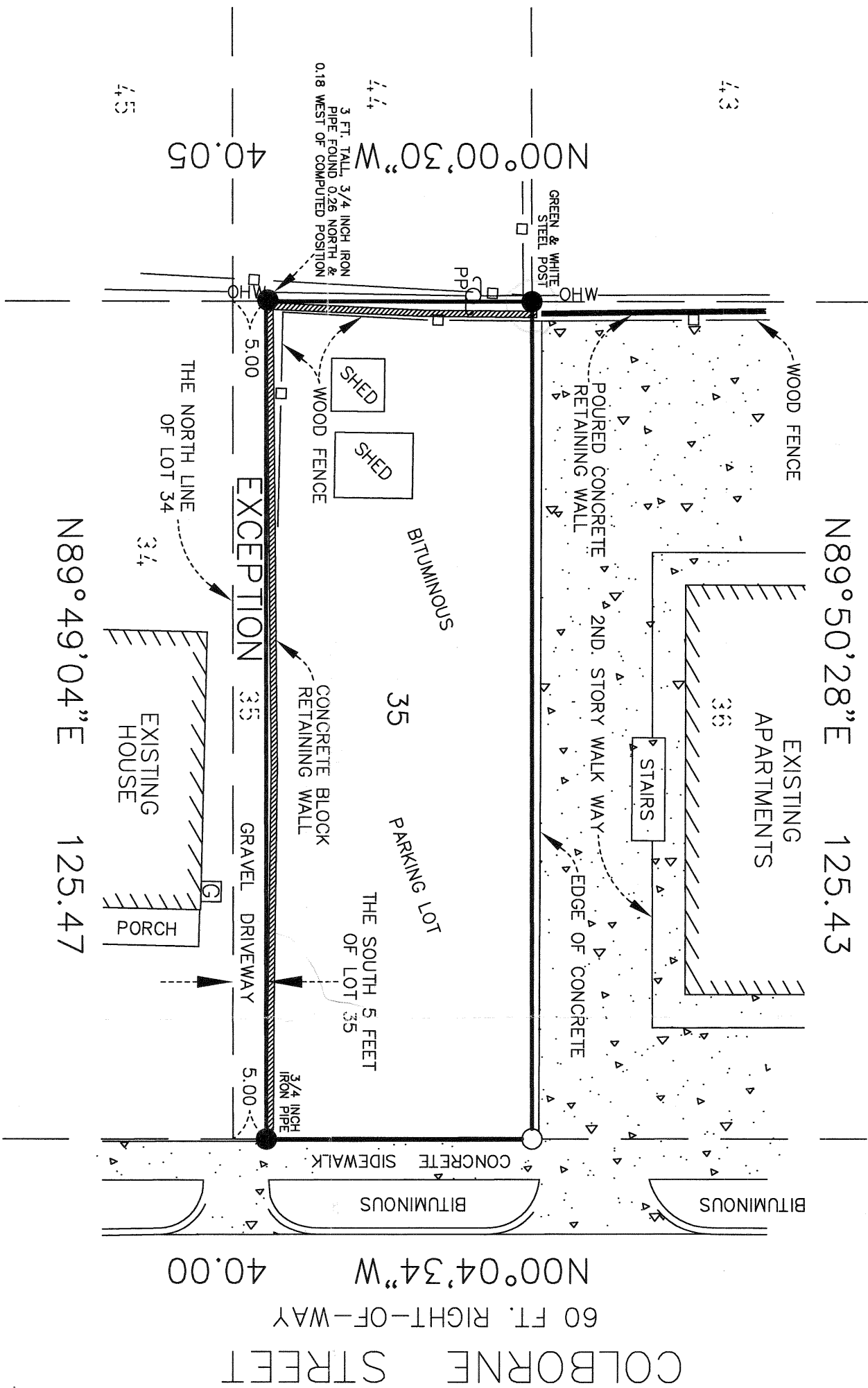

NOTES

- Denotes PK Nail set, with washer stamped RLS 16464
 - Denotes Monument found, size & type as noted.
 - ☒ Denotes Electric Meter
 - ☑ Denotes Gas Meter
 - OHW— Denotes Overhead Electric Wires
 - ☒ Denotes Concrete Surface
- Site Address: 255-259 Colborne St., St. Paul, Mn
 Basis of Bearings: Assumed
 Lot Area = 5,021 sq ft or 0.12 acres
 LAKE & LAND JOB NO. 2012.067



SCALE
 1 inch = 20 ft.

I certify that this survey, plan or report was prepared by me or under my direct supervision, and that I am a duly Registered Land Surveyor under the laws of the State of Minnesota.

 Jonathan L. Faraci
 Registered Land Surveyor
 Minnesota Registration No. 16464

6-12-12
 Date