

GATEWAY STATE TRAIL

GATEWAY STATE TRAIL

WESTMINSTER STREET SEGMENT

Proposed Bridge Info	
Existing MNDNR Bridge #	BR01062
Proposed MNDNR Bridge #	BR01618
Existing MNDOT Bridge #	90410
Proposed MNDOT Bridge #	62664
Carries	Gateway State Trail
Crosses	Westminster Street
Northing	4,981,396
Easting	493,197

NOTES:

EXISTING UTILITY INFORMATION SHOWN ON THIS PLAN HAS BEEN PROVIDED BY THE UTILITY OWNER. THE CONTRACTOR SHALL FIELD VERIFY EXACT LOCATIONS PRIOR TO COMMENCING CONSTRUCTION AS REQUIRED BY STATE LAW. NOTIFY GOPHER STATE ONE-CALL 1-800-252-1166 OR 651-454-0002.

THE SUBSURFACE UTILITY INFORMATION IN THIS PLAN IS UTILITY QUALITY LEVEL D. THIS UTILITY QUALITY LEVEL WAS DETERMINED ACCORDING TO THE GUIDELINES OF CI/ASCE 38-02, ENTITLED "STANDARD GUIDELINES FOR THE COLLECTION AND DEPICTION OF EXISTING SUBSURFACE UTILITY DATA."

THE CONTRACTOR SHALL COMPLY WITH THE PROVISIONS IN PROJECT MANUAL, DIVISION 1, SECTION 1.531 (01 30 00) INVASIVE SPECIES PREVENTION IN COMPLETING THE WORK

ALL NECESSARY EASEMENTS, PERMITS AND RIGHTS OF WAY FOR THE PROJECT SHALL BE SECURED BY THE OWNER OR SPONSOR BEFORE CONSTRUCTION WORK IS COMMENCED UNLESS OTHERWISE SPECIFIED.

VERIFY ALL DIMENSIONS AND LOCATIONS ON THE JOB. REPORT ALL DISCREPANCIES TO OPERATIONS SERVICES DIVISION.

NO TREE CLEARING (4" DIAMETER AND GREATER) IS ALLOWED BETWEEN JUNE 1ST AND AUGUST 15TH.

NOTE WORK IN WATER EXCLUSION DATES OUTLINED IN DOW'S PERMITS.

PREBID SITE EXAMINATION SHALL BE COORDINATED WITH PARKS & TRAILS DIVISION STAFF. ANY MOTORIZED VEHICLE ALLOWED ON THE TRAIL SHALL BEAR THE COMPANY'S IDENTIFICATION ON THE SIDES OF THE VEHICLE. VEHICLES MUST UTILIZE FLASHERS, TRAVEL UNDER 20 MPH, AND YIELD THE RIGHT OF WAY (BY PULLING TO THE SIDE OF THE TRAIL AND STOPPING) TO ALL TRAIL USERS.

DO NOT SCALE DRAWINGS.

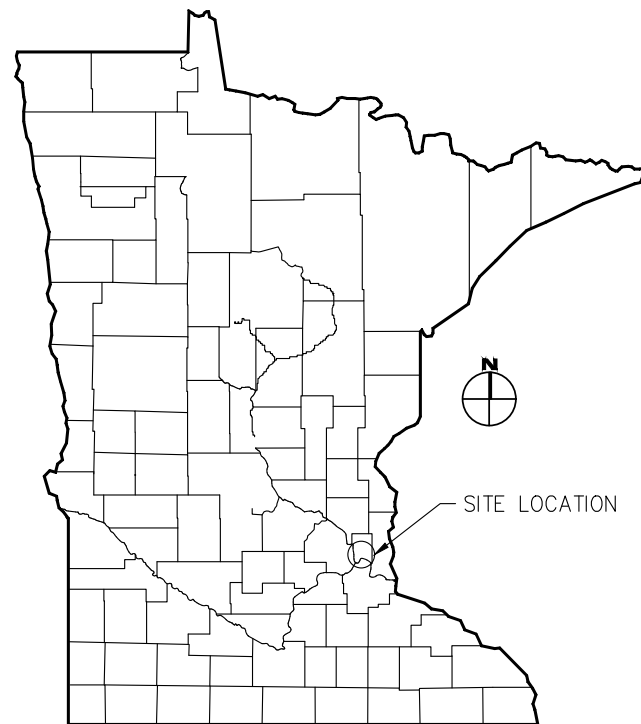

SITE LOCATION

CALL BEFORE YOU DIG



811

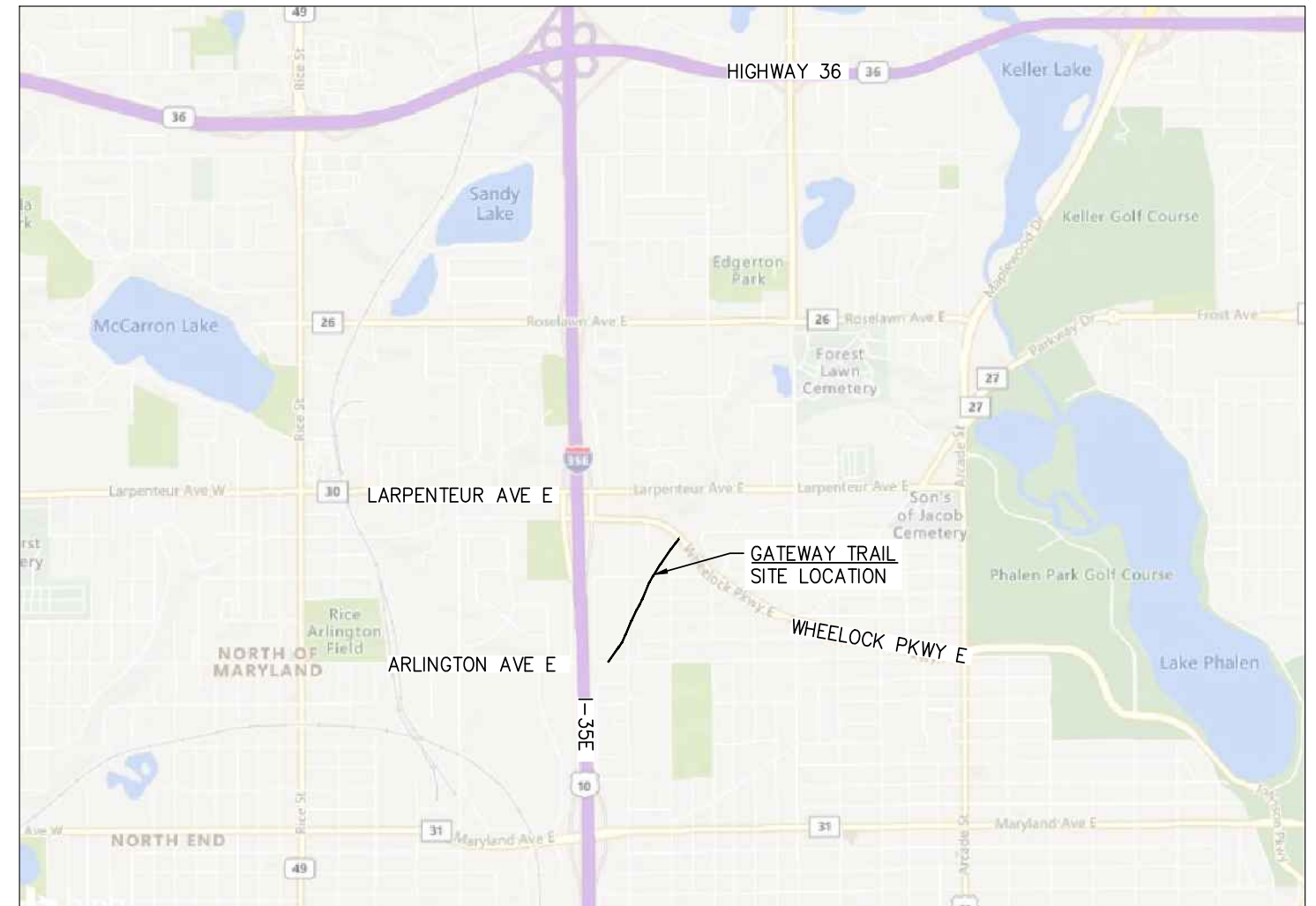

©Copyright 2020, State of Minnesota, Department of Natural Resources

Approval	
Parks And Trails Division	Date
Operations Services Division	Date



FINAL
REVIEW

Operations Services
Safety
Facilities
Materials
Equipment
Field Operations
Information Management

BRIDGE REPLACEMENT & TRAIL REHAB
GATEWAY STATE TRAIL
DNR Parks And Trails Division
Ramsey County St. Paul
Section: 19 Township: 29N Range: 22W

Revisions	
Date	By

TITLE SHEET			
Survey:	WL 03/19	Designed:	MH 08/19
Drawn:	WL 03/19	Drawn:	MH 08/19
Checked:	NA 03/19	Checked:	YS 08/19
Horz. datum:	NAD 83	Vert. datum:	NAVD 88

Sheet: **C-001**
CC2: **8T250**
File #: **TRA00705.11.12.07**

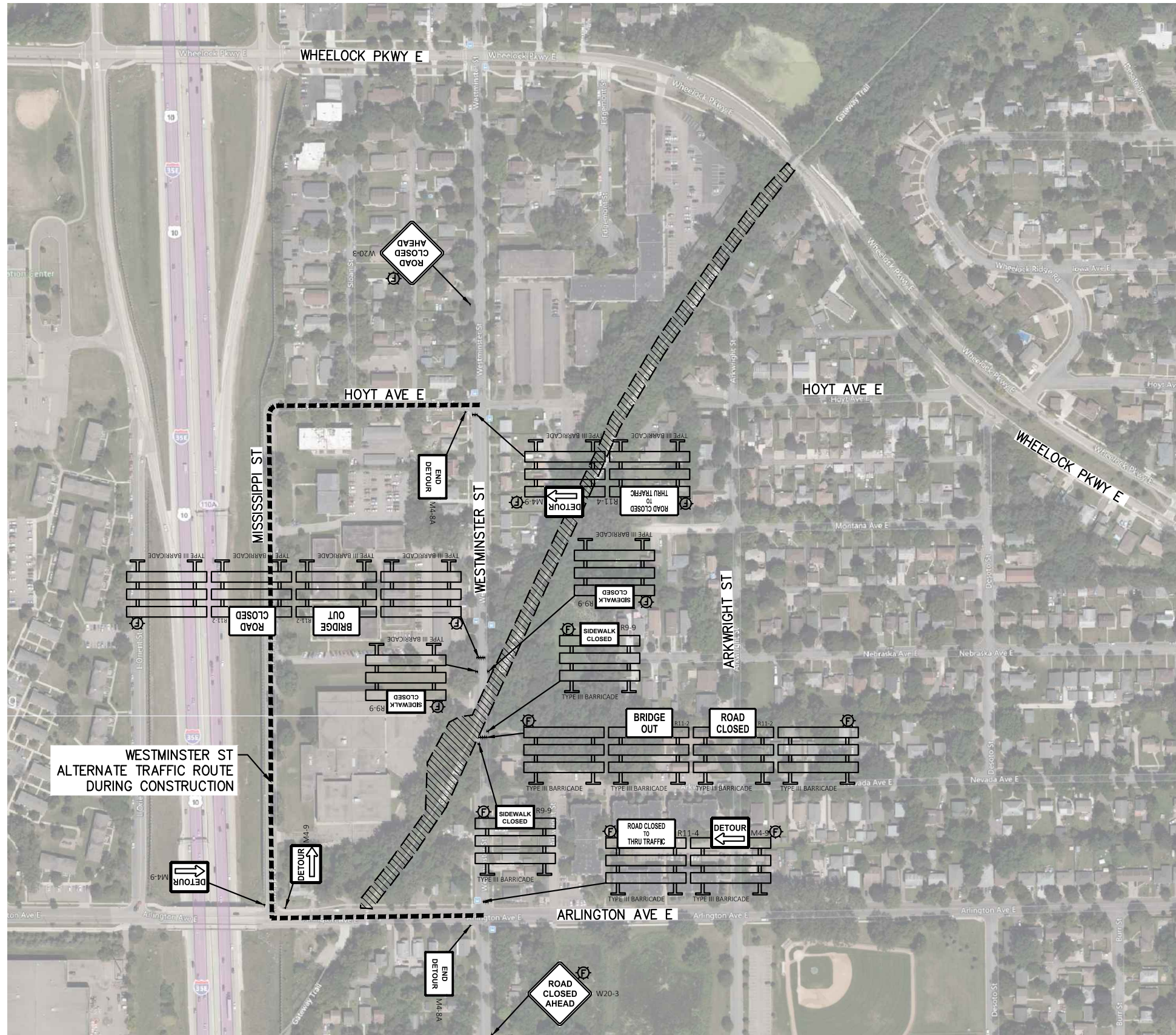

NOTES & GUIDELINES:

GENERAL INFORMATION:

1. ALL TRAFFIC CONTROL DEVICES SHALL CONFORM TO THE MINNESOTA MANUAL OF UNIFORM TRAFFIC CONTROL DEVICES (MNMUTCD) INCLUDING THE TEMPORARY TRAFFIC CONTROL ZONE LAYOUTS FIELD MANUAL.
2. CONSTRUCTION ZONE SIGNING WILL BE THE RESPONSIBILITY OF THE CONTRACTOR AND WILL INCLUDE BUT NOT BE LIMITED TO THE SIGNS IDENTIFIED IN THIS TRAFFIC CONTROL PLAN. THE NUMBER AND LOCATION OF THE ADDITIONAL SIGNS REQUIRED FOR THE DETOUR AND ROAD CLOSURE WILL BE DETERMINED BY THE CONTRACTOR OPERATIONS. THE CONTRACTOR SHALL PROVIDE A ROAD CLOSURE AND DETOUR PLAN TO RAMSEY COUNTY FOR APPROVAL A MINIMUM OF 14 DAYS IN ADVANCE OF THE PROPOSED CLOSURE.
3. EQUIPMENT AND MATERIAL SHALL BE STAGED WITHIN THE TRAIL RIGHT-OF-WAY AND OUTSIDE OF CITY AND MNDOT RIGHT-OF-WAY.
4. CONTRACTOR TO PROVIDE A DETAILED ROAD CLOSURE AND DETOUR PLAN FOR PLACING BRIDGE SPANS. SIGN TABLES IN THE PLAN SET DOES NOT INCLUDE QUANTITY OR IDENTIFY SIGNS REQUIRED FOR THIS CLOSURE BUT MUST BE INCLUDED IN THE LUMP SUM BID ITEM FOR TRAFFIC CONTROL.
 - 4.1. THE CONTRACTOR WILL BE REQUIRED TO OBTAIN ALL REQUIRED PERMITS (MNDOT, RAMSEY COUNTY, AND CITY OF ST. PAUL).
 - 4.2. DETOUR ROUTE ALONG ARLINGTON AVENUE E, WHEELLOCK PARKWAY E, AND WESTMINSTER STREET WILL REQUIRE THE CONTRACTOR TO OBTAIN A PERMIT FROM MNDOT (TYPICALLY TAKES SEVERAL WEEKS FOR REVIEW AND APPROVAL).

TIMING:

1. PROJECT ENGINEER, COUNTY, CITY, RESIDENTS, POLICE DEPARTMENTS, AND FIRE DEPARTMENTS SHALL BE NOTIFIED A MINIMUM OF 14 DAYS PRIOR TO ROAD RESTRICTIONS/CLOSURES BEGINNING. CONTRACTOR WILL NOTIFY RAMSEY COUNTY AND THE PROJECT ENGINEER IN ORDER TO PUBLISH THE REQUIRED NEWS RELEASES.
2. WESTMINSTER STREET WILL BE ALLOWED TO BE CLOSED FOR A MAXIMUM OF 7 HRS FROM 9AM TO 4PM FOR ONE DAY BETWEEN MONDAY AND THURSDAY TO PLACE THE CENTER BRIDGE SPAN. OTHERWISE WESTMINSTER STREET SHALL REMAIN OPEN TO TRAFFIC. ACCESS TO BUSINESSES AND RESIDENCES ON WESTMINSTER STREET AND ADJACENT STREETS SHALL BE MAINTAINED. CONTRACTOR SHALL BE FINED \$1000 PER HOUR FOR EACH HOUR THAT THE LANE OR ROAD CLOSURES EXTEND BEYOND THE PREVIOUSLY STATED TIME RESTRICTIONS.
3. CONTRACTOR TO PROVIDE TWO POLICE OFFICERS FOR DAY TIME ROAD CLOSURE OF WESTMINSTER STREET.

SIGNING:

1. ALL TRAFFIC CONTROL DEVICES, INCLUDING OVERHEAD SIGNS ON ROADS OPEN TO TRAFFIC THAT ARE NOT CONSISTENT WITH TRAFFIC OPERATION SHALL BE COVERED, REMOVED OR REVISED AS DIRECTED BY ENGINEER.
2. WHEN SIGNS ARE PLACED, THEY SHALL BE MOUNTED ON POSTS DRIVEN INTO THE GROUND AT THE PROPER HEIGHT AND LATERAL OFFSET AS DETAILED IN THE MNMUTCD. IF THIS IS NOT POSSIBLE, THEY WILL BE MOUNTED ON PORTABLE SUPPORTS. WHEN THE SIGNS ARE REMOVED, THE SIGN POSTS SHALL ALSO BE REMOVED AS SOON AS POSSIBLE.
3. THE CONTRACTOR SHALL BE RESPONSIBLE FOR ANY EXTRA SIGNING NEEDED TO FACILITATE TRAFFIC SWITCH OR FOR TRANSITIONING TRAFFIC FROM ONE STATE TO ANOTHER.
4. ALL ORANGE WARNING AND ORANGE GUIDE SIGNS SHALL BE FABRICATED WITH SIGN SHEETING MATERIAL AS LISTED ON THE MNDOT APPROVED PRODUCT LIST FOR "SHEETING AND RIGID TEMPORARY WORK ZONE SIGNS". BARRICADES SHALL BE FABRICATED WITH SIGN SHEETING MATERIAL AS LISTED ON THE MNDOT APPROVED PRODUCT LIST FOR BARRICADE SHEETING. NOTE THAT ASTM TYPE VII SHEETING IS NOT ALLOWED ON BARRICADES AFTER JANUARY 1, 2010.

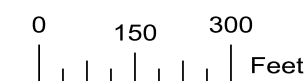

©Copyright 2020, State of Minnesota, Department of Natural Resources

	<h1>FINAL REVIEW</h1>	Operations Services Safety Facilities Materials Equipment Field Operations Information Management	BRIDGE REPLACEMENT & TRAIL REHAB GATEWAY STATE TRAIL DNR Parks And Trails Division Ramsey County Section: 19 Township: 29N Range: 22W	<table border="1"> <thead> <tr> <th colspan="2">Revisions</th> </tr> <tr> <th>Date</th> <th>By</th> </tr> </thead> <tbody> <tr> <td> </td> <td> </td> </tr> <tr> <td> </td> <td> </td> </tr> <tr> <td> </td> <td> </td> </tr> </tbody> </table>	Revisions		Date	By							Title: TRAFFIC CONTROL PLAN Survey: WL 03/19 Designed: MH 08/19 Drawn: WL 03/19 Drawn: MH 08/19 Checked: NA 03/19 Checked: YS 08/19 Horiz. datum: NAD 83 Vert. datum: NAVD 88	Sheet: C-004 CC2: 8T250 File #: TRA00705.11.12.07
		Revisions														
Date	By															



NOTES & GUIDELINES:

1. REFERENCE NOTES ON SHEET C-004.

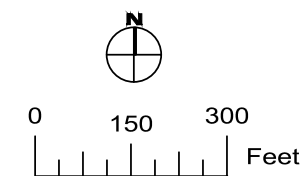

©Copyright 2020, State of Minnesota, Department of Natural Resources

	<h1 style="text-align: center;">FINAL REVIEW</h1>	Operations Services Safety Facilities Materials Equipment Field Operations Information Management	BRIDGE REPLACEMENT & TRAIL REHAB GATEWAY STATE TRAIL DNR Parks And Trails Division Ramsey County St. Paul Section: 19 Township: 29N Range: 22W	Revisions Date By	Title: PEDESTRIAN CONTROL PLAN	Sheet: C-005											
				<table border="1"> <tr> <td>Survey:</td> <td>WL 03/19</td> <td>Designed:</td> <td>MH 08/19</td> </tr> <tr> <td>Drawn:</td> <td>WL 03/19</td> <td>Drawn:</td> <td>MH 08/19</td> </tr> <tr> <td>Checked:</td> <td>NA 03/19</td> <td>Checked:</td> <td>YS 08/19</td> </tr> <tr> <td>Horz. datum:</td> <td>NAD 83</td> <td>Vert. datum:</td> <td>NAVD 88</td> </tr> </table>	Survey:	WL 03/19	Designed:	MH 08/19	Drawn:	WL 03/19	Drawn:	MH 08/19	Checked:	NA 03/19	Checked:	YS 08/19	Horz. datum:
Survey:	WL 03/19	Designed:	MH 08/19														
Drawn:	WL 03/19	Drawn:	MH 08/19														
Checked:	NA 03/19	Checked:	YS 08/19														
Horz. datum:	NAD 83	Vert. datum:	NAVD 88														

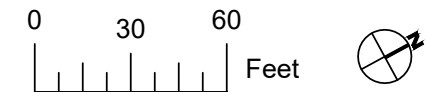
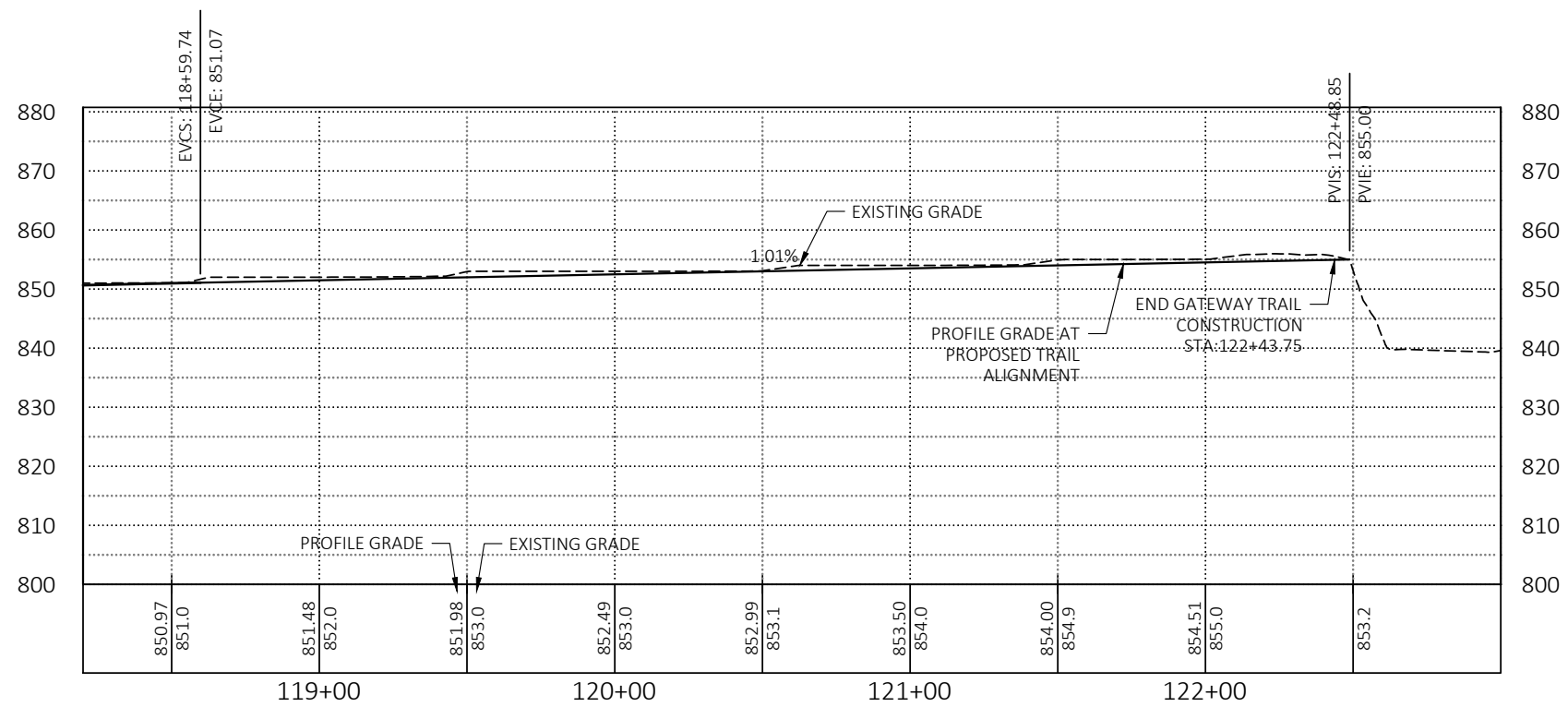
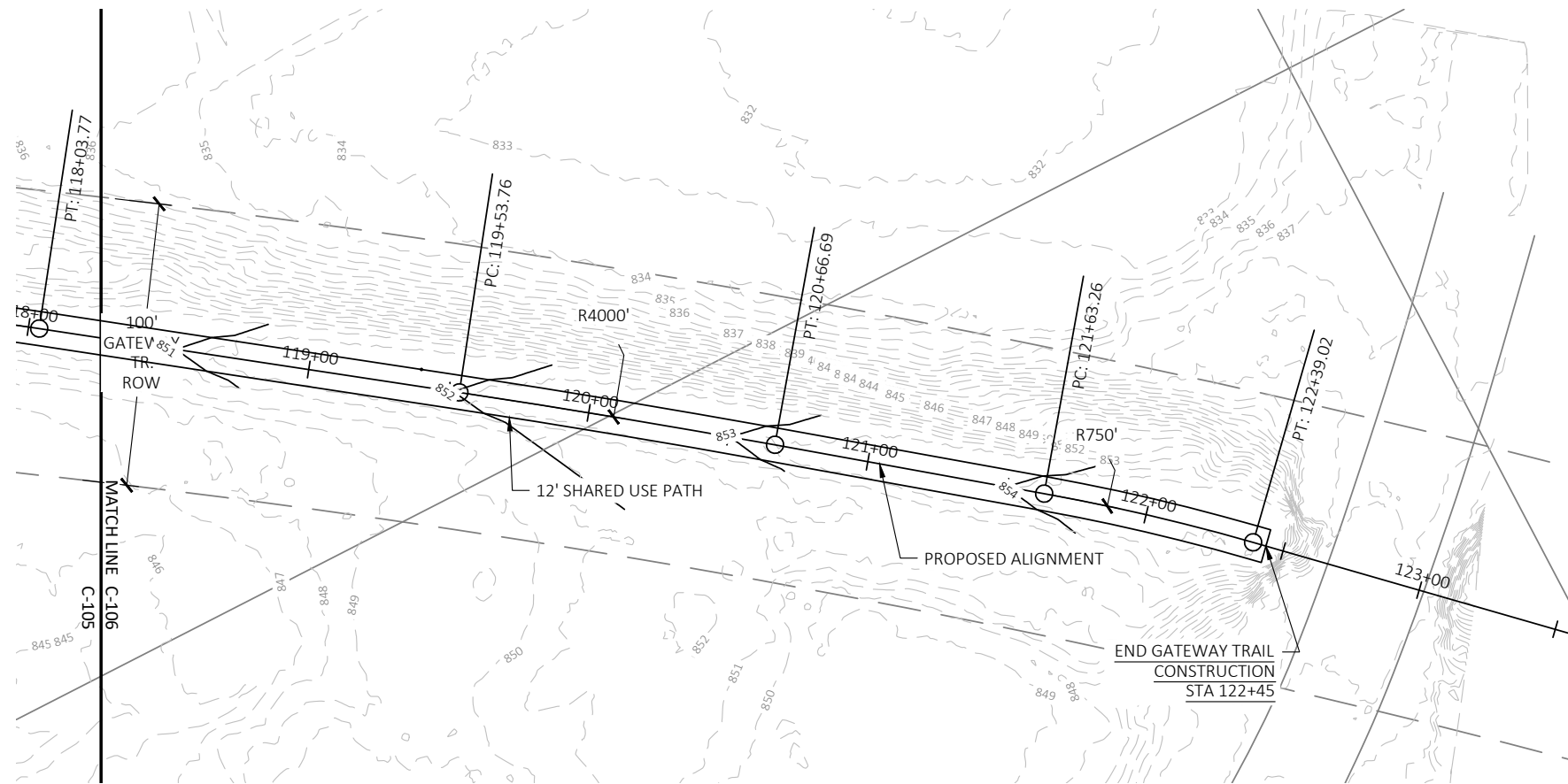

1 PLAN & PROFILE

©Copyright 2020, State of Minnesota, Department of Natural Resources



FINAL
REVIEW

Operations Services
Safety
Facilities
Materials
Equipment
Field Operations
Information Management

BRIDGE REPLACEMENT & TRAIL REHAB
GATEWAY STATE TRAIL
DNR Parks And Trails Division
Ramsey County St. Paul
Section: 19 Township: 29N Range: 22W

Revisions	
Date	By

Title: TRAIL PLAN & PROFILE			
Survey:	WL 03/19	Designed:	MH 08/19
Drawn:	WL 03/19	Drawn:	MH 08/19
Checked:	NA 03/19	Checked:	YS 08/19
Horz. datum:	NAD 83	Vert. datum:	NAVD 88

Sheet: **C-303**
CC2: **8T250**
File #: **TRA00705.11.12.07**

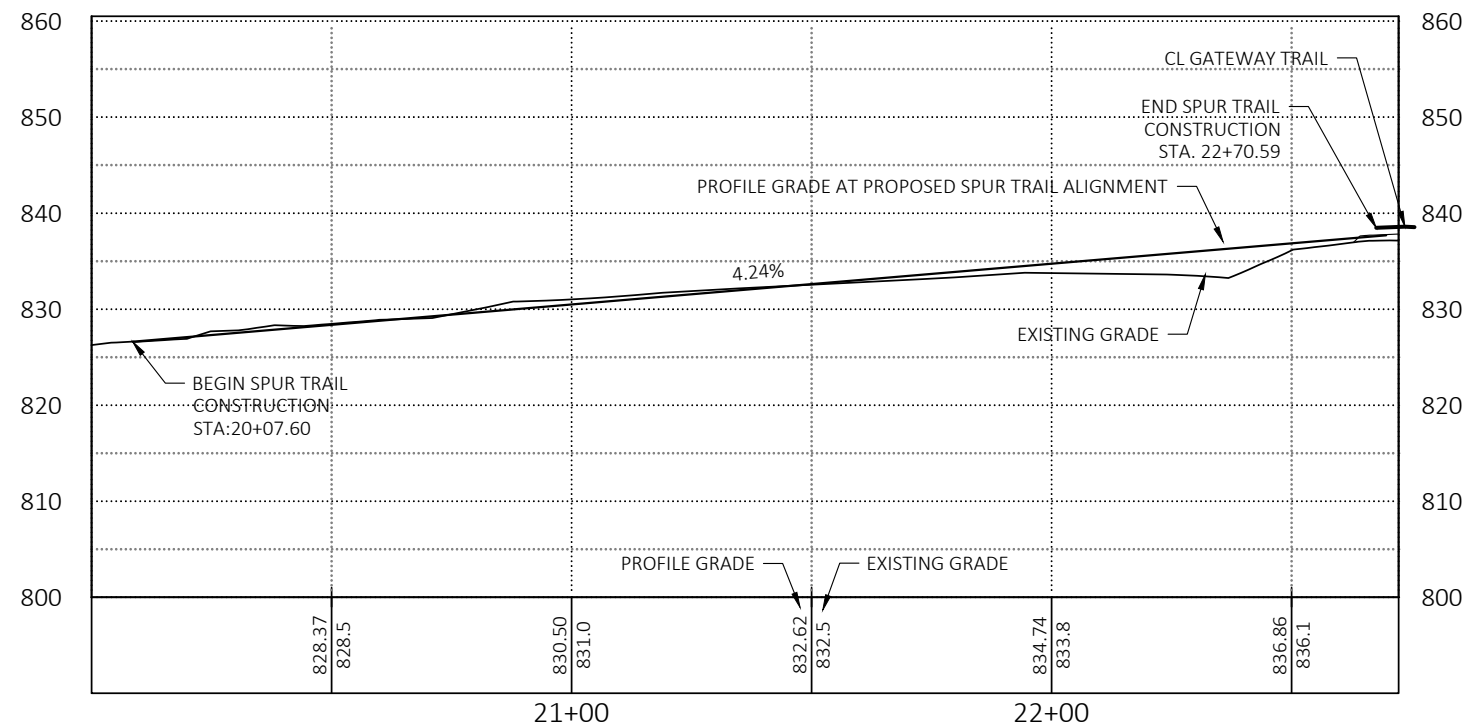
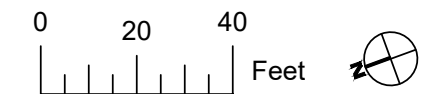
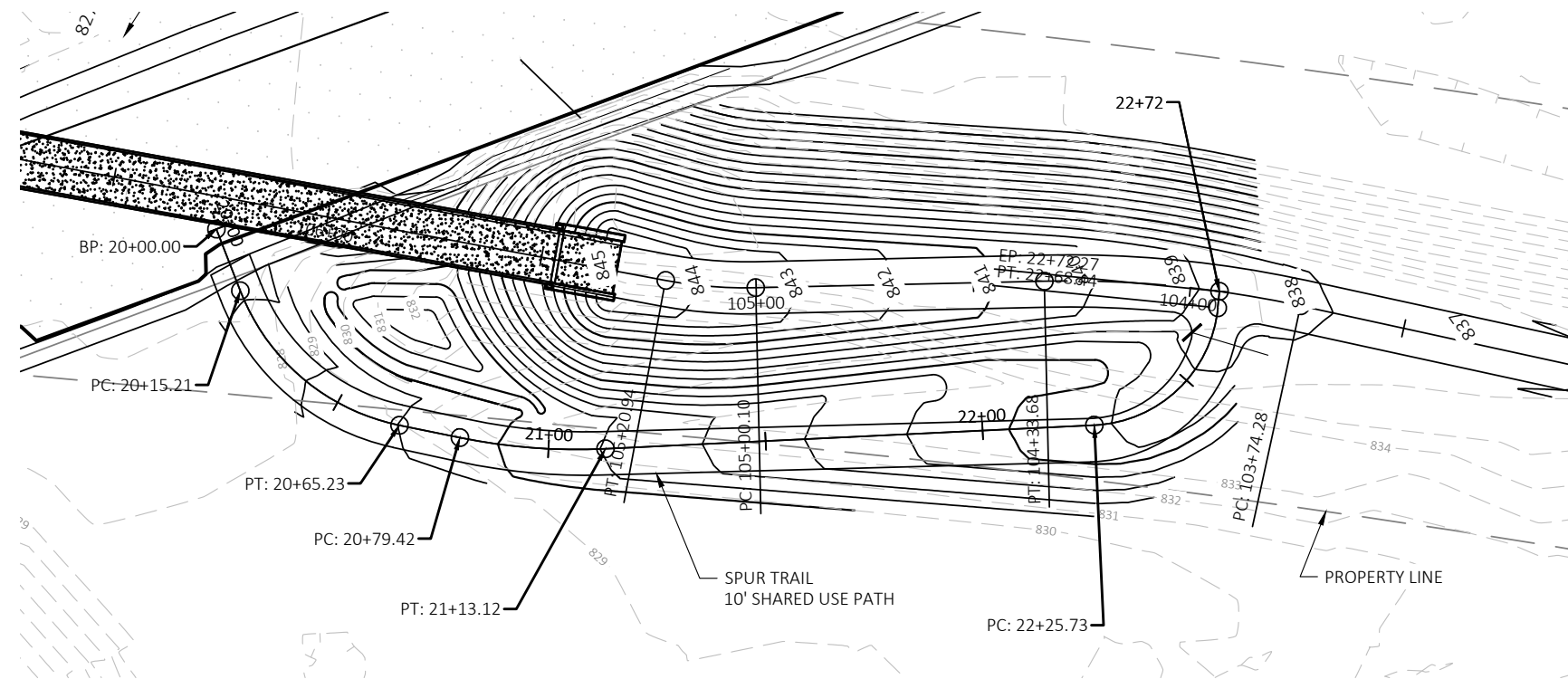

1 PLAN & PROFILE

©Copyright 2020, State of Minnesota, Department of Natural Resources



FINAL
REVIEW

Operations Services
Safety
Facilities
Materials
Equipment
Field Operations
Information Management

BRIDGE REPLACEMENT & TRAIL REHAB
GATEWAY STATE TRAIL
DNR Parks And Trails Division
Ramsey County St. Paul
Section: 19 Township: 29N Range: 22W

Revisions	
Date	By

Title: TRAIL PLAN & PROFILE			
Survey:	WL 03/19	Designed:	MH 08/19
Drawn:	WL 03/19	Drawn:	MH 08/19
Checked:	NA 03/19	Checked:	YS 08/19
Horz. datum: NAD 83		Vert. datum: NAVD 88	

Sheet: **C-304**
CC2: **8T250**
File #: TRA00705.11.12.07

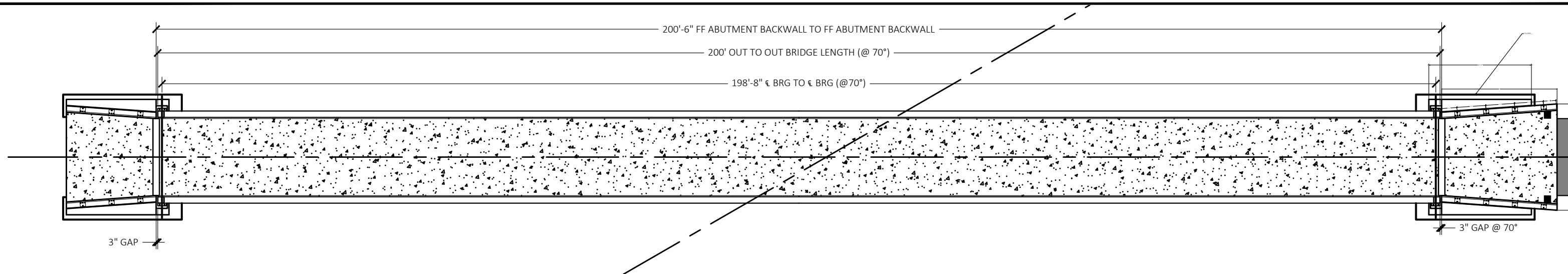

1 Plan View
0 15 30 Feet

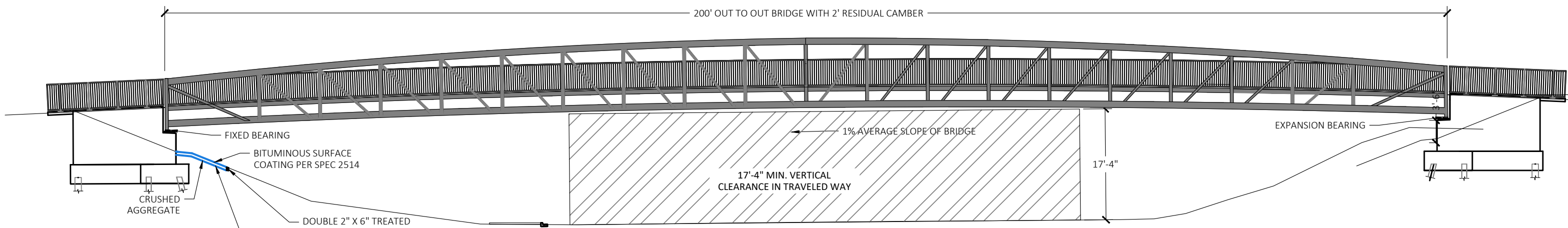

2 Profile View
0 15 30 Feet

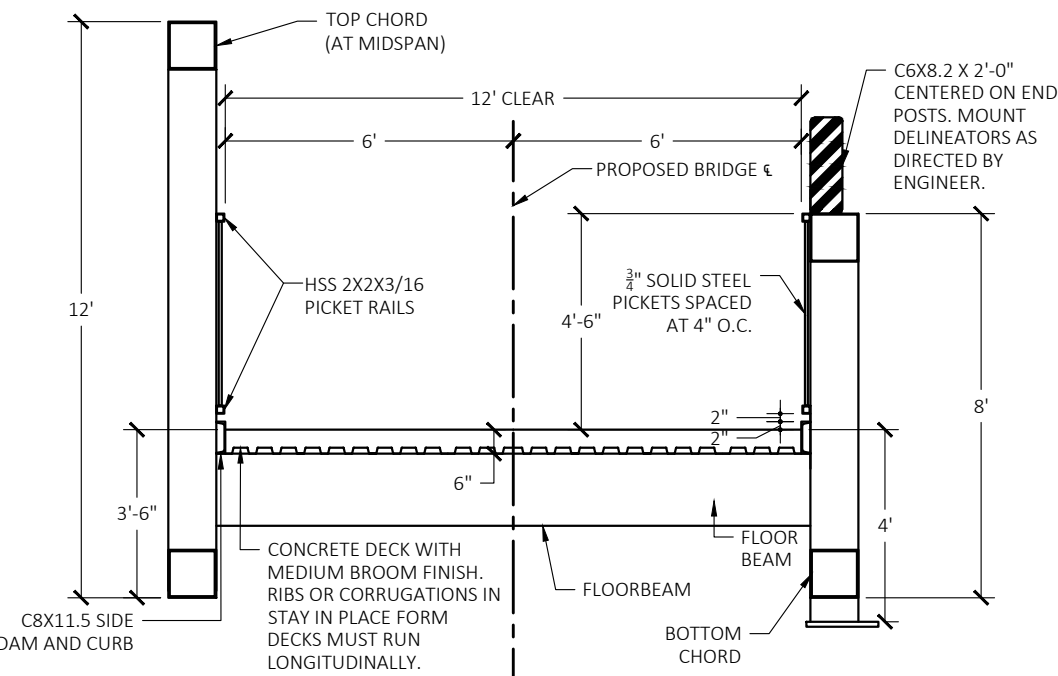

3 Section View
NTS

- NOTES:
- COVER PLATES
 - COVER PLATE RECESS SHALL BE 6" ON THE EXPANSION END AND 5" ON THE FIXED END. THIS TRANSLATES TO A 1" GAP BETWEEN THE COVER PLATE AND THE CONCRETE BEVEL ON THE FIXED END AND 2" ON THE EXPANSION END AT 70°.
 - WEEP HOLES
 - PROVIDE DRILLED $\frac{7}{16}$ " - $\frac{1}{2}$ " DIAMETER WEEP HOLES AT THE LOW POINTS OF ALL STEEL TUBING MEMBERS AS ORIENTED IN THE IN-PLACE, COMPLETED STRUCTURE.
 - PROVIDE ONE WEEP HOLE AT EACH END IN MEMBERS THAT ARE LEVEL OR FLAT.
 - FLAME CUT HOLES ARE PROHIBITED.
 - WEEP HOLES ARE NOT REQUIRED AT FREE DRAINING OPEN ENDED LOCATIONS.
 - SHOW WEEP HOLES AND WEEP HOLE LOCATIONS ON THE SHOP DRAWINGS.

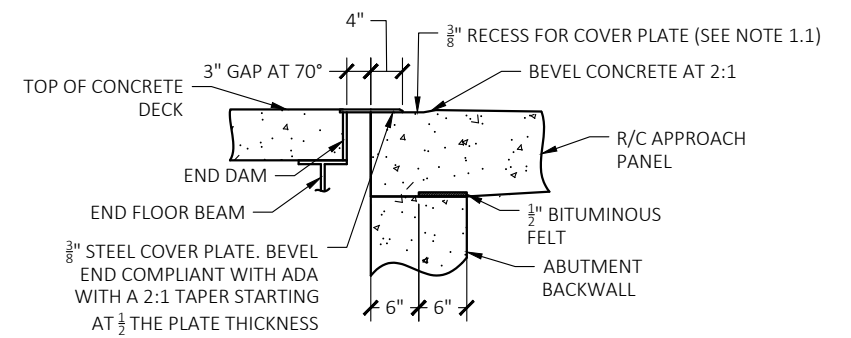

4 Cover Plate
NTS

©Copyright 2020, State of Minnesota, Department of Natural Resources

	<h1>FINAL REVIEW</h1>	Operations Services Safety Facilities Materials Equipment Field Operations Information Management	BRIDGE REPLACEMENT & TRAIL REHAB GATEWAY STATE TRAIL DNR Parks And Trails Division Ramsey County Section: 19 Township: 29N Range: 22W	<table border="1"> <thead> <tr> <th colspan="2">Revisions</th> </tr> <tr> <th>Date</th> <th>By</th> </tr> </thead> <tbody> <tr> <td> </td> <td> </td> </tr> <tr> <td> </td> <td> </td> </tr> <tr> <td> </td> <td> </td> </tr> </tbody> </table>	Revisions		Date	By							Title: BRIDGE PLAN, PROFILE, & SECTION Survey: WL 03/19 Designed: MH 08/19 Drawn: WL 03/19 Drawn: MH 08/19 Checked: NA 03/19 Checked: YS 08/19 Horiz. datum: NAD 83 Vert. datum: NAVD 88	Sheet: C-305 CC2: 8T250 File #: TRA00705.11.12.07
		Revisions														
Date	By															

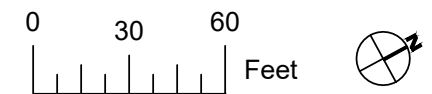
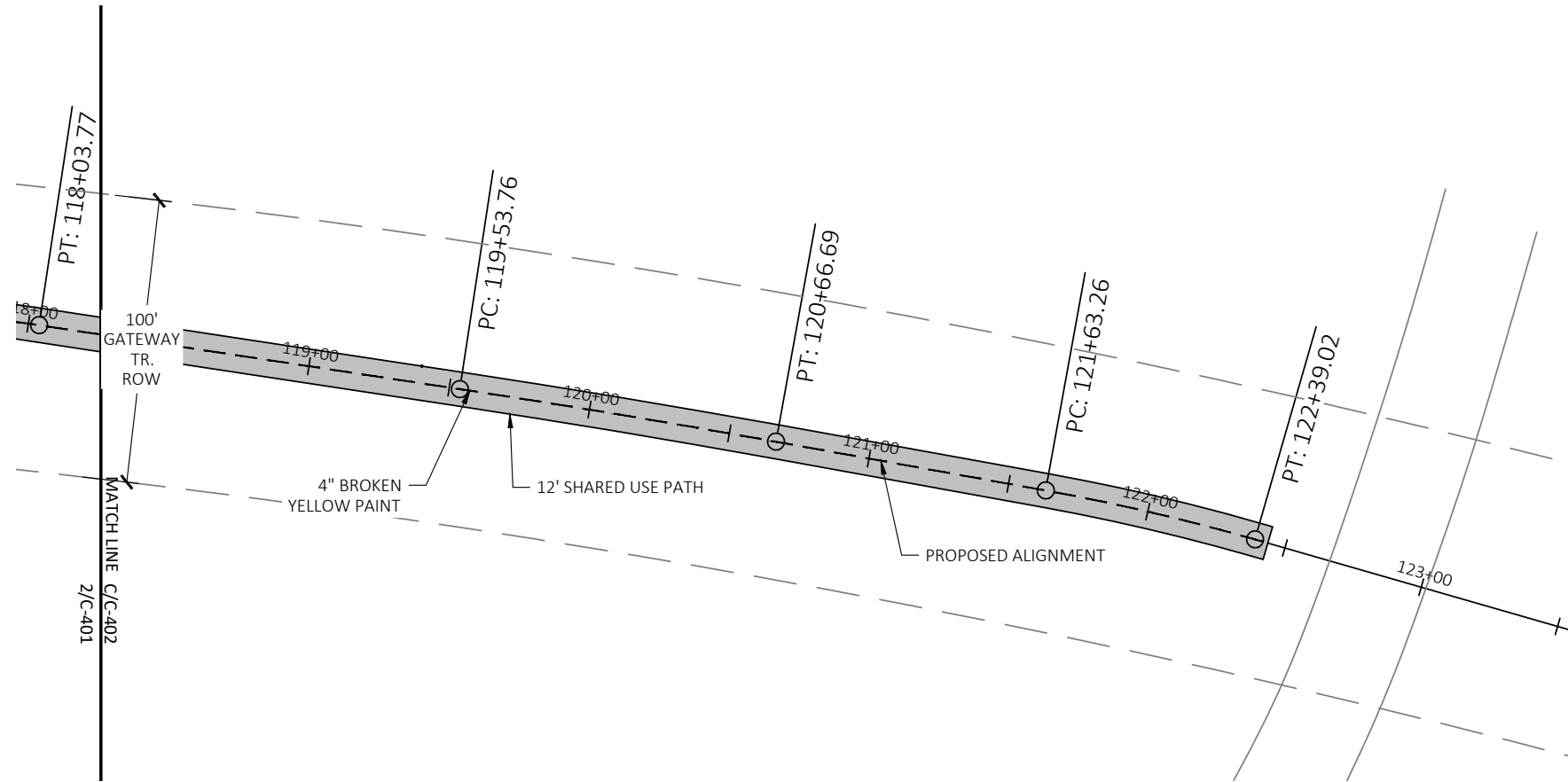

1 PAVEMENT MARKINGS & SIGNAGE

©Copyright 2020, State of Minnesota, Department of Natural Resources

	<h1>FINAL REVIEW</h1>	Operations Services Safety Facilities Materials Equipment Field Operations Information Management	BRIDGE REPLACEMENT & TRAIL REHAB GATEWAY STATE TRAIL DNR Parks And Trails Division <hr/> Ramsey County St. Paul Section: 19 Township: 29N Range: 22W	Revisions Date By _____ _____ _____	Title: PAVEMENT MARKINGS & SIGNAGE Survey: WL 03/19 Designed: MH 08/19 Drawn: WL 03/19 Drawn: MH 08/19 Checked: NA 03/19 Checked: YS 08/19 Horz. datum: NAD 83 Vert. datum: NAVD 88	Sheet: C-502 CC2: 8T250 File #: TRA00705.11.12.07
				DEPARTMENT OF NATURAL RESOURCES		

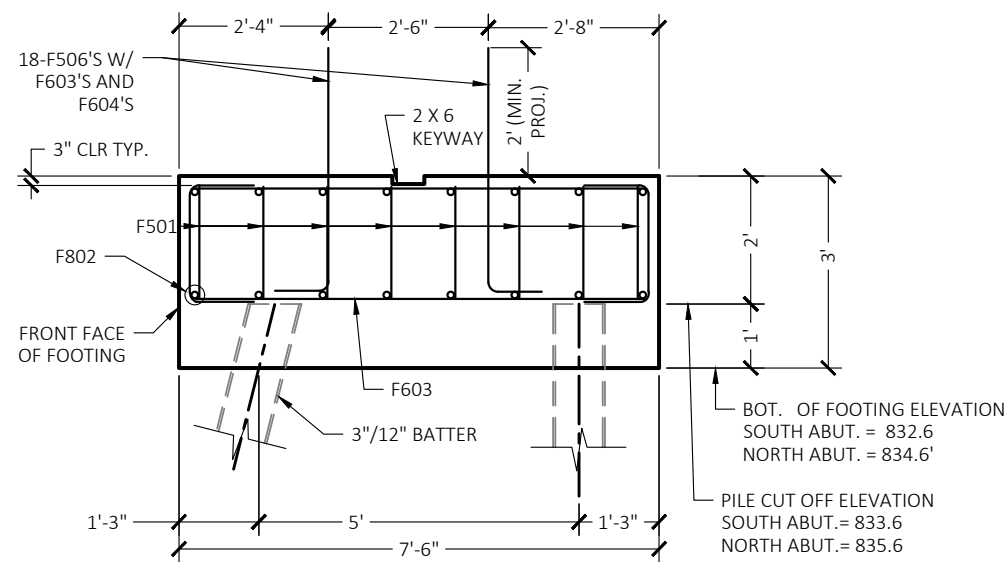

1 Footing - Elev. View

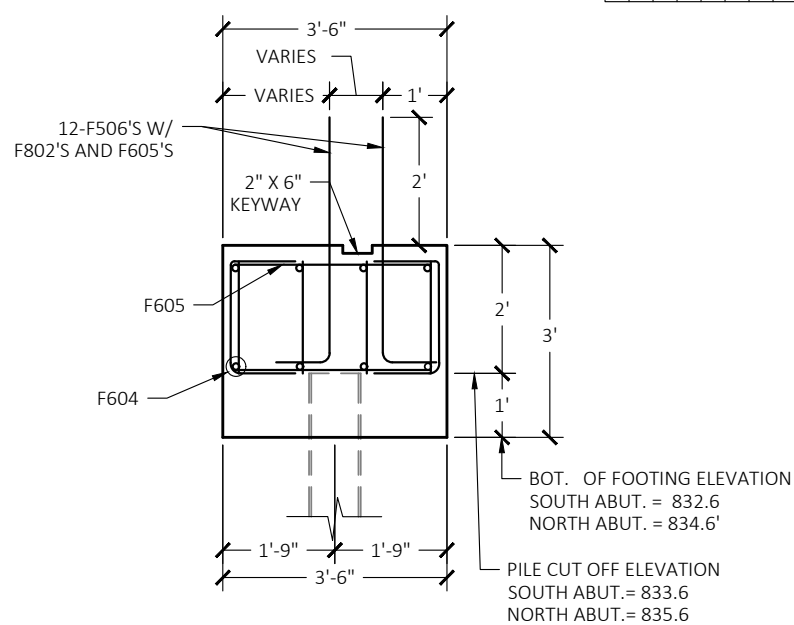

2 Wingwall Footing - Elev. View

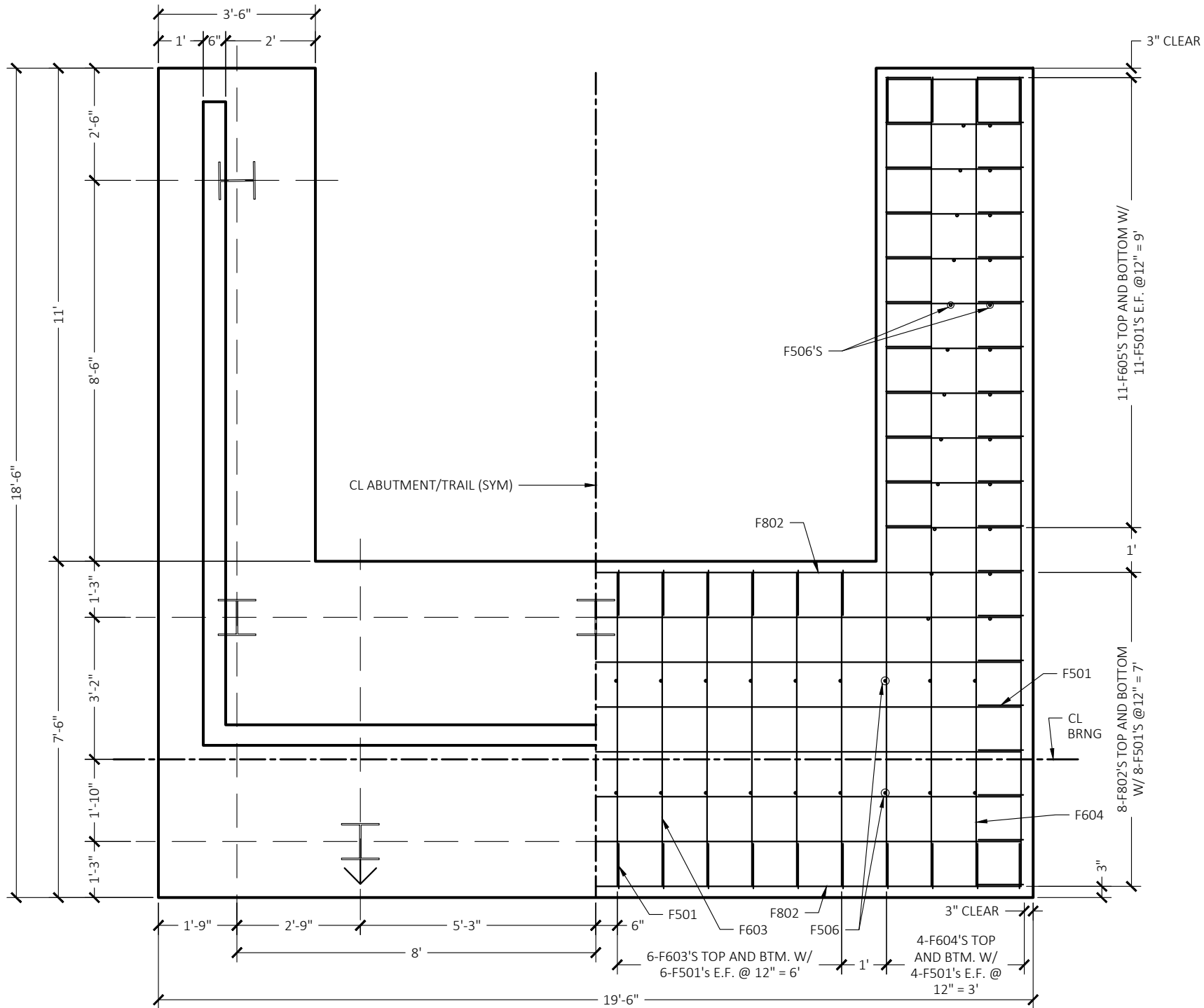
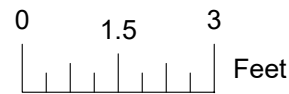

3 Footing - Plan View



- NOTES:
- DRIVEN PILE FOUNDATION
 - VIBRATION MITIGATION PLAN
 - THE CONTRACTOR SHALL NOT PROCEED WITH PILE DRIVING UNTIL A VIBRATION MITIGATION AND CONTROL PLAN HAS BEEN SUBMITTED AND APPROVED BY THE ENGINEER.
 - H-PILES:
 - ALL H-PILE SHALL BE A MINIMUM OF AN HP 10 X 42. (MINIMUM WEIGHT OF 42 LBS/FT, MINIMUM DEPTH OF 9.75", MINIMUM FLANGE WIDTH OF 101/8", MINIMUM THICKNESS OF FLANGES AND WEB OF 0.415", MINIMUM AREA OF 12.4 IN², MINIMUM SECTION MODULUS (X-AXIS) OF 43.4 IN³).
 - ALL H-PILE SHALL BE FITTED WITH SPECIFIED DRIVING POINTS.
 - ↑ INDICATES A BATTERED PILE (3"/12" IN DIRECTION SHOWN).
 - DESIGN LOADS/ESTIMATED LENGTHS:
 - TEST PILES SHALL BE DRIVEN TO 115% OF THE LOAD SHOWN IN THE APPROPRIATE TABLE ON THIS PAGE
 - ALL OTHER PILES SHALL BE DRIVEN TO THE DESIGN LOAD SHOWN IN THE TABLE.
 - ESTIMATED LENGTH OF PILE FOR THE SOUTH ABUTMENT IS 50'/EACH PILE.
 - ESTIMATED LENGTH OF PILE FOR THE NORTH ABUTMENT IS 50'/EACH PILE.
 - NOTATION
 - SYM. = SYMMETRICAL
 - TYP. = TYPICAL
 - E.F. = EACH FACE
 - B.F. = BACK FACE
 - F.F. = FRONT FACE

REQUIRED NOMINAL PILE BEARING RESISTANCE R_n - TONS/PILE		
FIELD CONTROL METHOD	ϕ_{dyn}	* R_n
MNDOT PILE FORMULA 2012 (MPF12)	0.6	142
$R_n = 20 \times \sqrt{\frac{W \times H}{1000}} \times \text{LOG} \left(\frac{10}{S} \right)$		
PDA	0.65	131

* $R_n = (\text{FACTORED DESIGN LOAD}) / \phi_{dyn}$

COMPUTED PILE LOAD - TONS/PILE	
*FACTORED DESIGN LOAD	85
*BASED ON STRENGTH I LOAD COMBINATION	

©Copyright 2020, State of Minnesota, Department of Natural Resources

	<h1>FINAL REVIEW</h1>	Operations Services Safety Facilities Materials Equipment Field Operations Information Management	BRIDGE REPLACEMENT & TRAIL REHAB GATEWAY STATE TRAIL DNR Parks And Trails Division Ramsey County Section: 19 Township: 29N Range: 22W	<table border="1"> <thead> <tr> <th colspan="2">Revisions</th> </tr> <tr> <th>Date</th> <th>By</th> </tr> </thead> <tbody> <tr> <td> </td> <td> </td> </tr> <tr> <td> </td> <td> </td> </tr> <tr> <td> </td> <td> </td> </tr> </tbody> </table>	Revisions		Date	By							Title: PILE FOUNDATION & FOOTING Survey: WL 03/19 Drawn: MH 08/19 Drawn: WL 03/19 Drawn: MH 08/19 Checked: NA 03/19 Checked: YS 08/19 Horiz. datum: NAD 83 Vert. datum: NAVD 88	Sheet: C-601 CC2: 8T250 File #: TRA00705.11.12.07
		Revisions														
Date	By															
			St. Paul	DETAILS												

