

Account #: 9900158385

Order #: 1984000

Address: 699 & 701 HAWTHORNE AVE E SAINT PAUL MN 55106

Case #: 703271-9209909

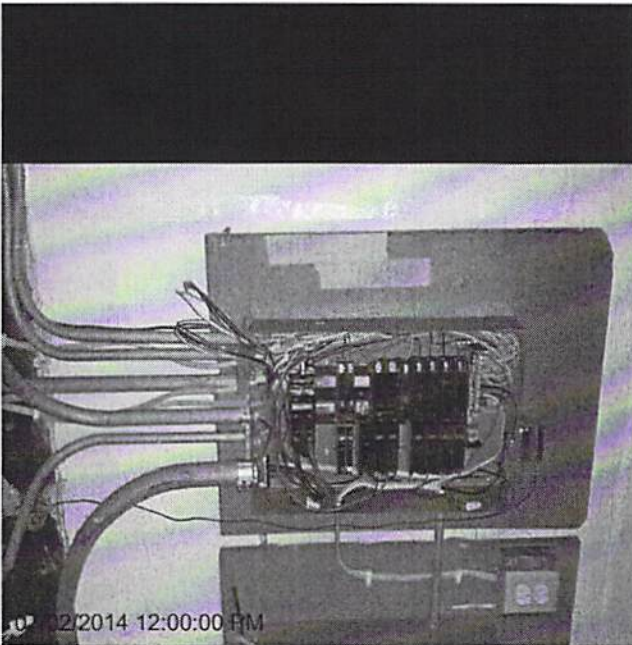

Date Completed: 07/02/2014
electric

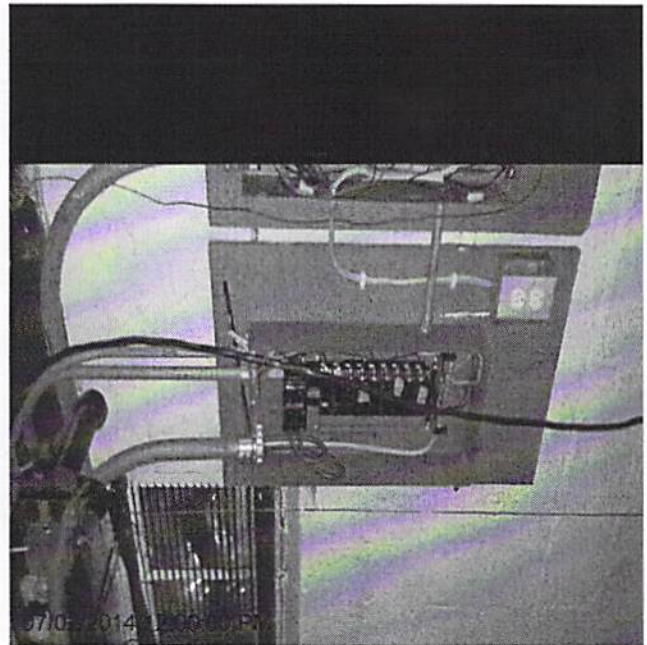

Date Completed: 07/02/2014
electric

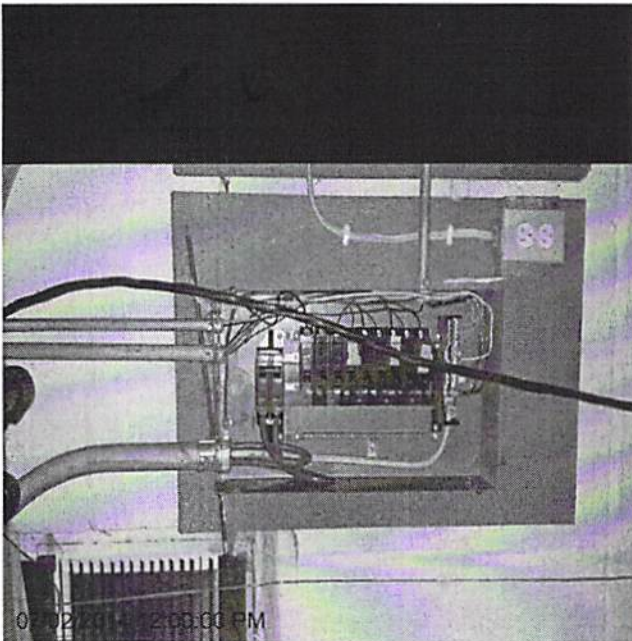

Date Completed: 07/02/2014
electric

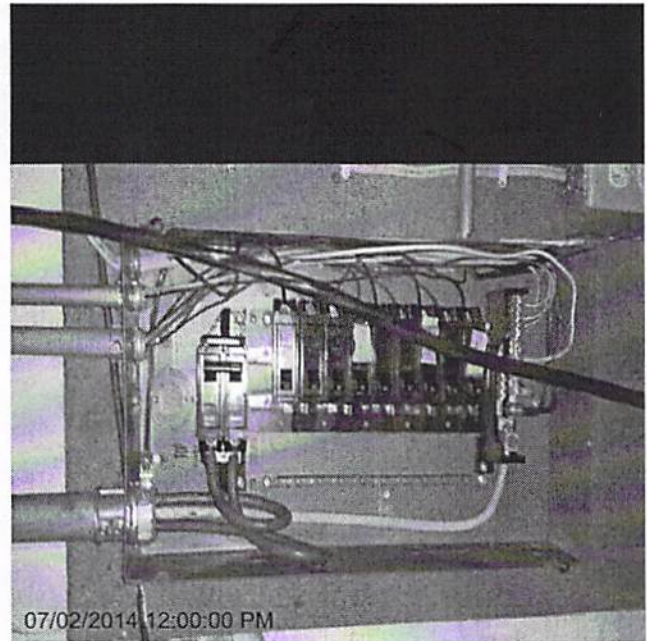

Date Completed: 07/02/2014
electric

Account #: 9900158385

Order #: 1984000

Address: 699 & 701 HAWTHORNE AVE E SAINT PAUL MN 55106

Case #: 703271-9209909

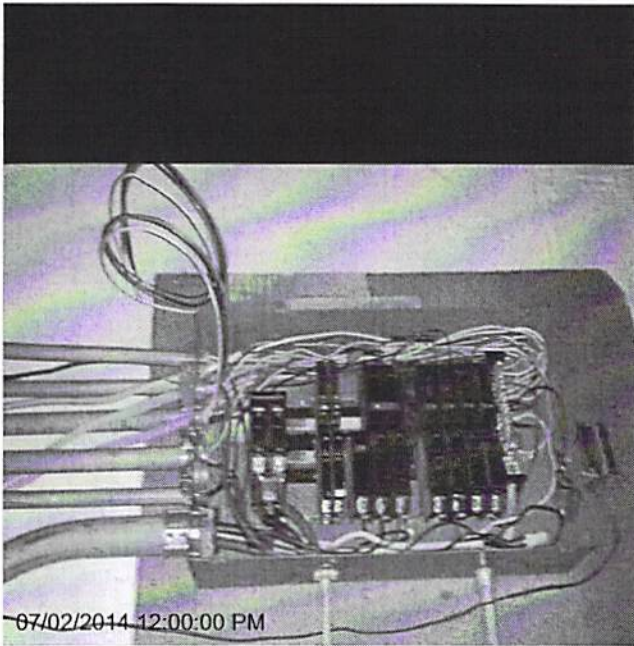

Date Completed: 07/02/2014
electric

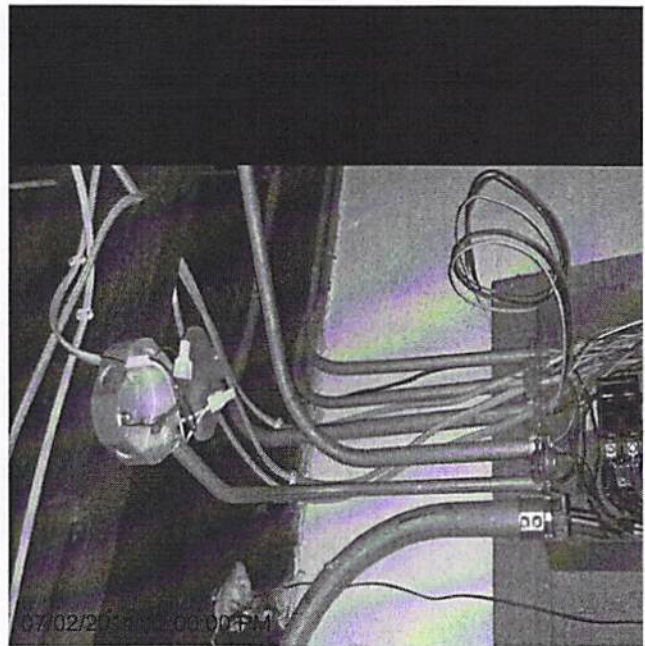

Date Completed: 07/02/2014
electric



Date Completed: 07/02/2014
electric

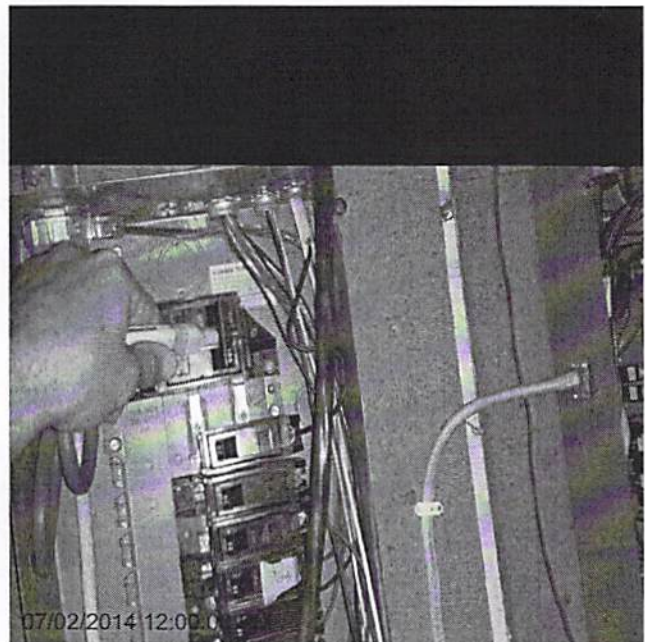

Date Completed: 07/02/2014
electric

Account #: 9900158385

Order #: 1984000

Address: 699 & 701 HAWTHORNE AVE E SAINT PAUL MN 55106

Case #: 703271-9209909

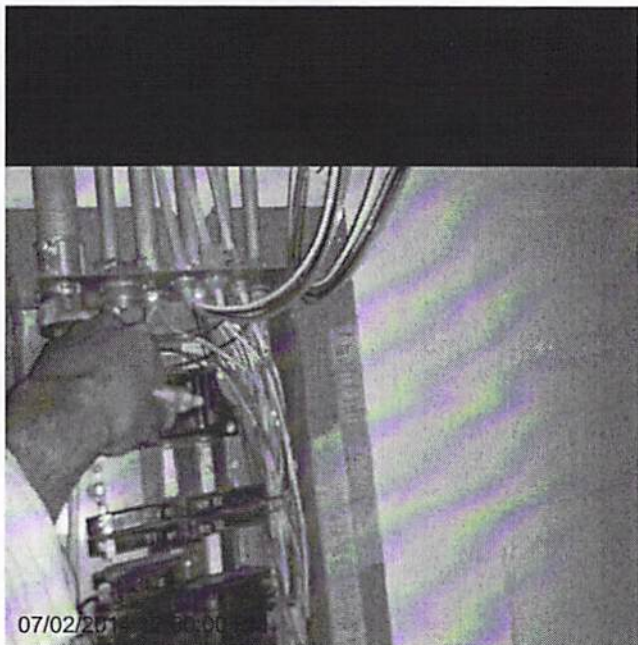

07/02/2014 12:00:00 PM

Date Completed: 07/02/2014

electric



07/02/2014 12:00:00 PM

Date Completed: 07/02/2014

electric

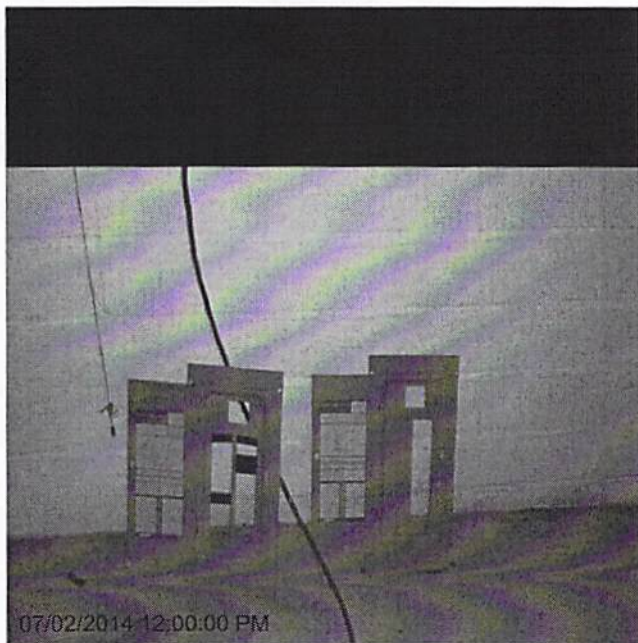

07/02/2014 12:00:00 PM

Date Completed: 07/02/2014

electric



07/02/2014 12:00:00 PM

Date Completed: 07/02/2014

electric

Account #: 9900158385

Order #: 1984000

Address: 699 & 701 HAWTHORNE AVE E SAINT PAUL MN 55106

Case #: 703271-9209909

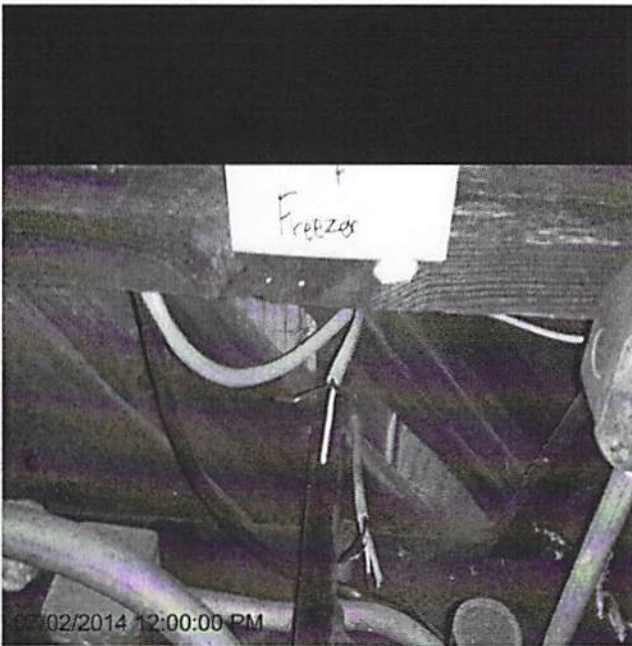

07/02/2014 12:00:00 PM

Date Completed: 07/02/2014
electric

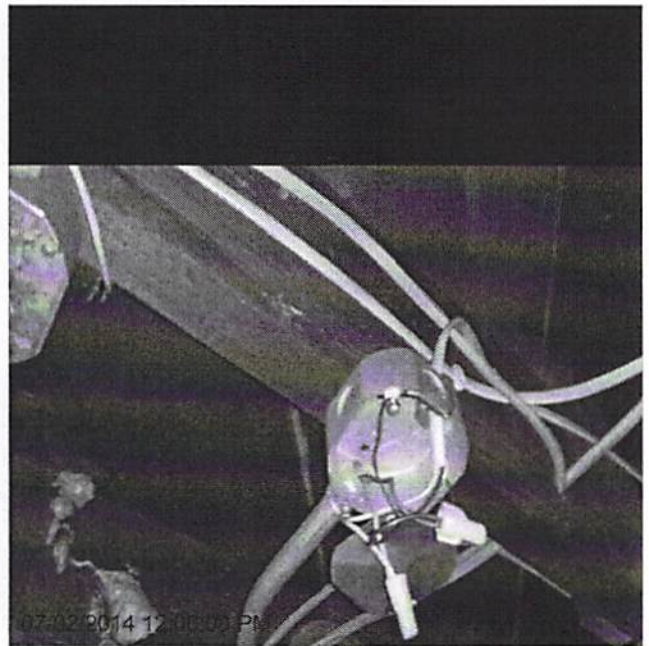

07/02/2014 12:00:00 PM

Date Completed: 07/02/2014
electric



07/02/2014 12:00:00 PM

Date Completed: 07/02/2014
electric



07/02/2014 12:00:00 PM

Date Completed: 07/02/2014
electric

Account #: 9900158385

Order #: 1984000

Address: 699 & 701 HAWTHORNE AVE E SAINT PAUL MN 55106

Case #: 703271-9209909



Date Completed: 07/02/2014
electric



Date Completed: 07/02/2014
electric



Date Completed: 07/02/2014
electric



Date Completed: 07/02/2014
electric

Account #: 9900158385

Order #: 1984000

Address: 699 & 701 HAWTHORNE AVE E SAINT PAUL MN 55106

Case #: 703271-9209909



07/02/2014 12:00:00 PM

Date Completed: 07/02/2014

electric



07/02/2014 12:00:00 PM

Date Completed: 07/02/2014

electric



07/02/2014 12:00:00 PM

Date Completed: 07/02/2014

electric

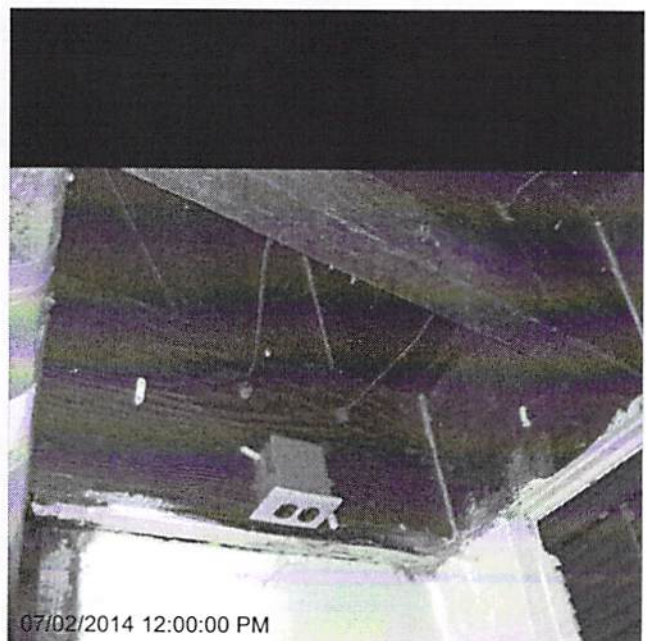

07/02/2014 12:00:00 PM

Date Completed: 07/02/2014

electric

Account #: 9900158385

Order #: 1984000

Address: 699 & 701 HAWTHORNE AVE E SAINT PAUL MN 55106

Case #: 703271-9209909



07/02/2014 12:00:00 PM

Date Completed: 07/02/2014

electric



07/02/2014 12:00:00 PM

Date Completed: 07/02/2014

electric

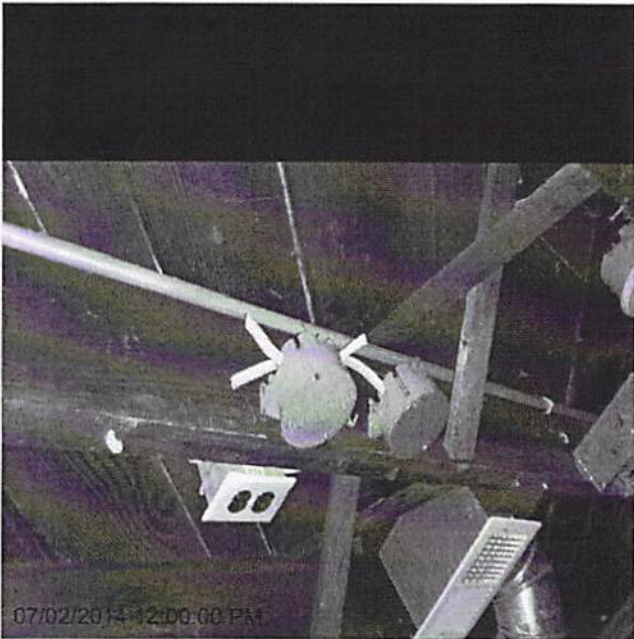

07/02/2014 12:00:00 PM

Date Completed: 07/02/2014

electric

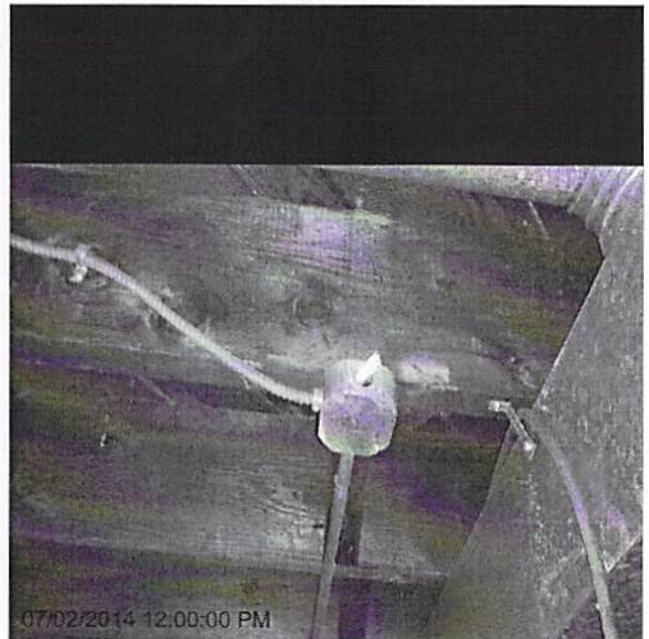

07/02/2014 12:00:00 PM

Date Completed: 07/02/2014

electric

Account #: 9900158385

Order #: 1984000

Address: 699 & 701 HAWTHORNE AVE E SAINT PAUL MN 55106

Case #: 703271-9209909

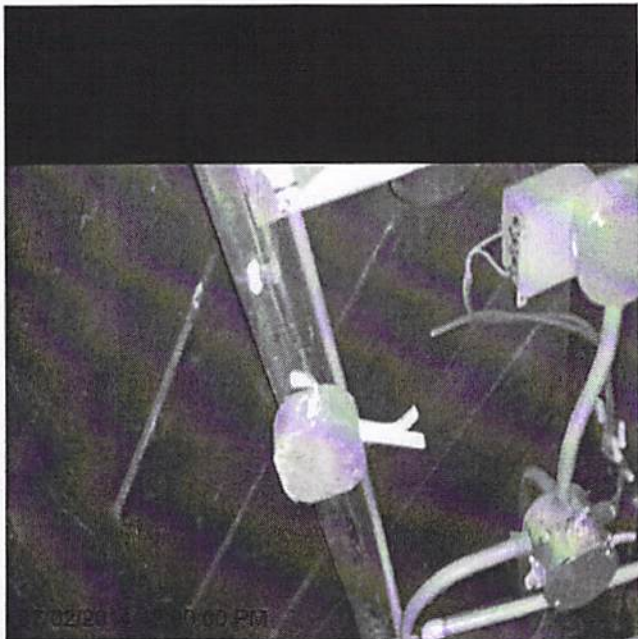

Date Completed: 07/02/2014

electric



Date Completed: 07/02/2014

electric

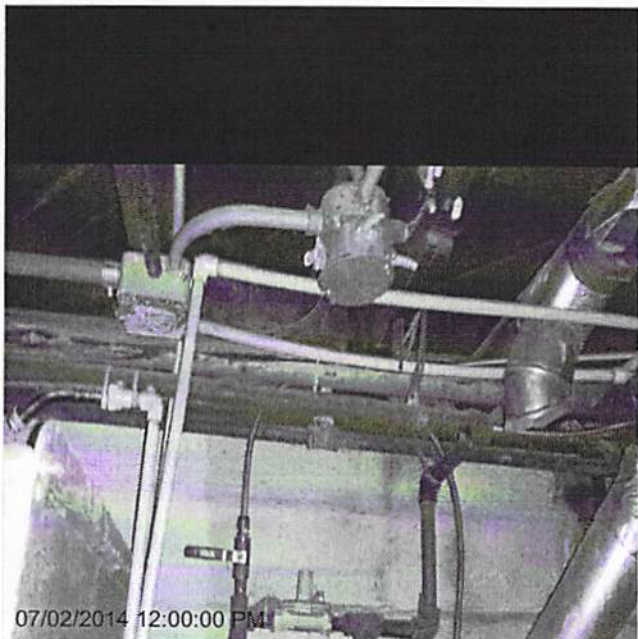

Date Completed: 07/02/2014

electric

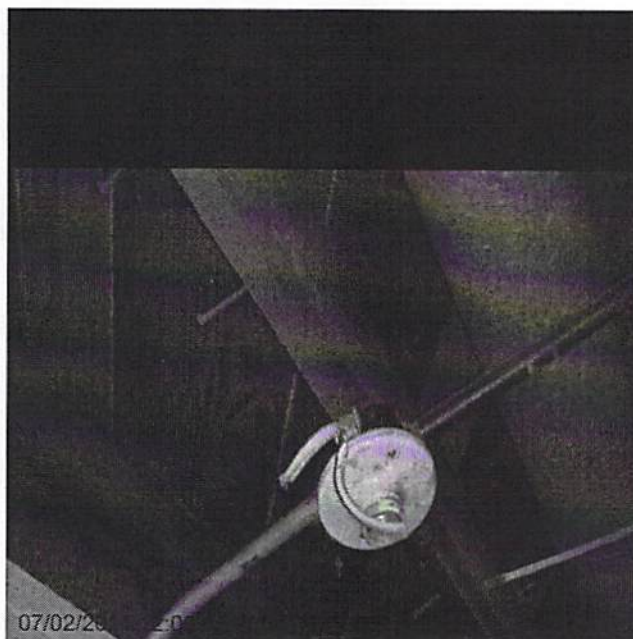

Date Completed: 07/02/2014

electric

Account #: 9900158385

Order #: 1984000

Address: 699 & 701 HAWTHORNE AVE E SAINT PAUL MN 55106

Case #: 703271-9209909

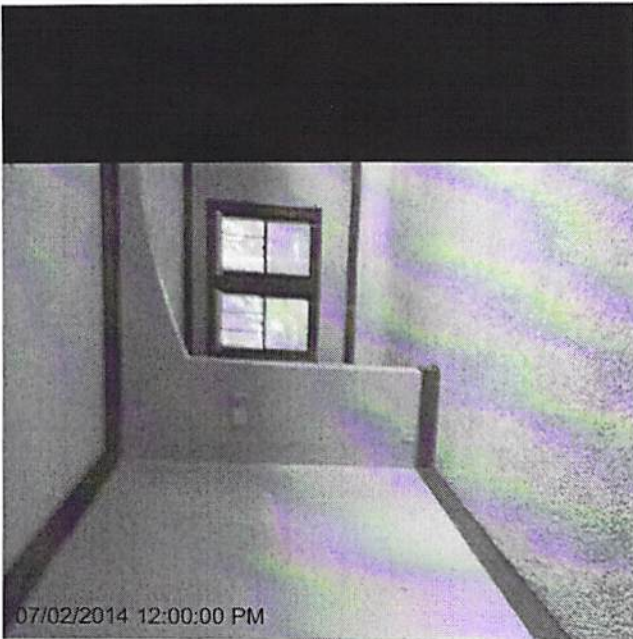

07/02/2014 12:00:00 PM

Date Completed: 07/02/2014

general photos



07/02/2014 12:00:00 PM

Date Completed: 07/02/2014

general photos

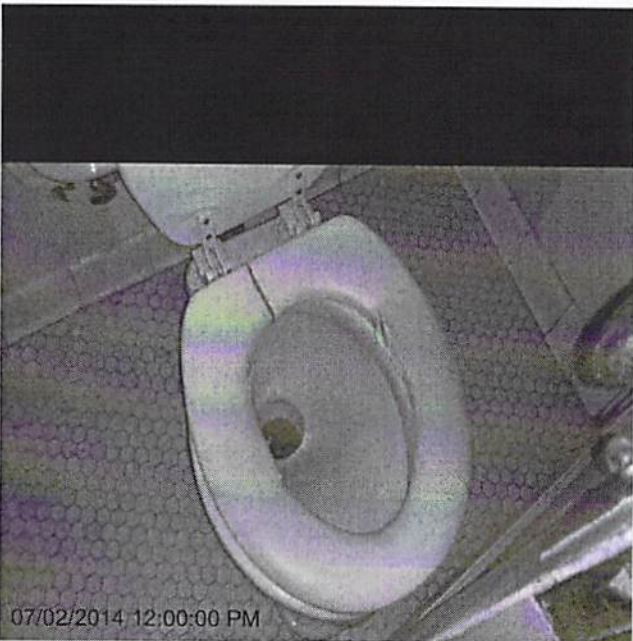

07/02/2014 12:00:00 PM

Date Completed: 07/02/2014

general photos

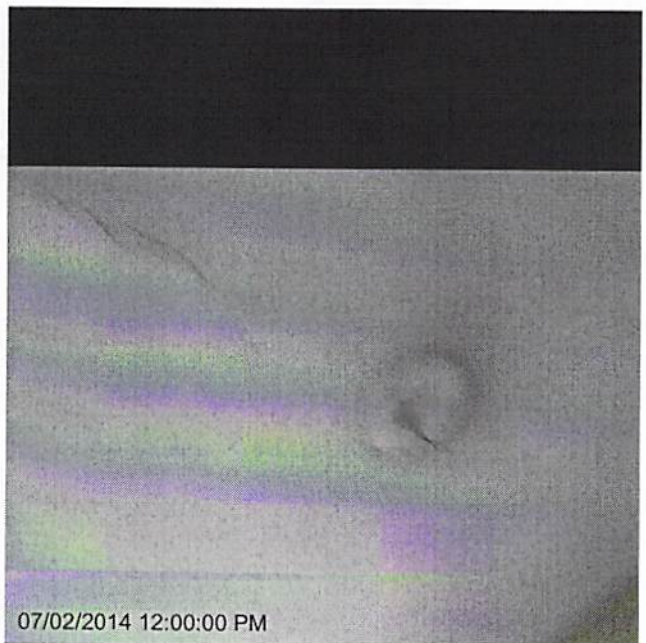

07/02/2014 12:00:00 PM

Date Completed: 07/02/2014

general photos

Account #: 9900158385

Order #: 1984000

Address: 699 & 701 HAWTHORNE AVE E SAINT PAUL MN 55106

Case #: 703271-9209909

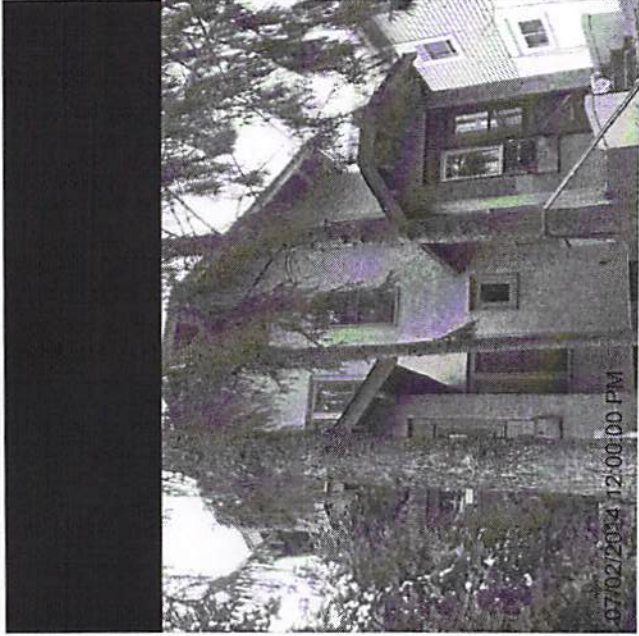

Date Completed: 07/02/2014

general photos

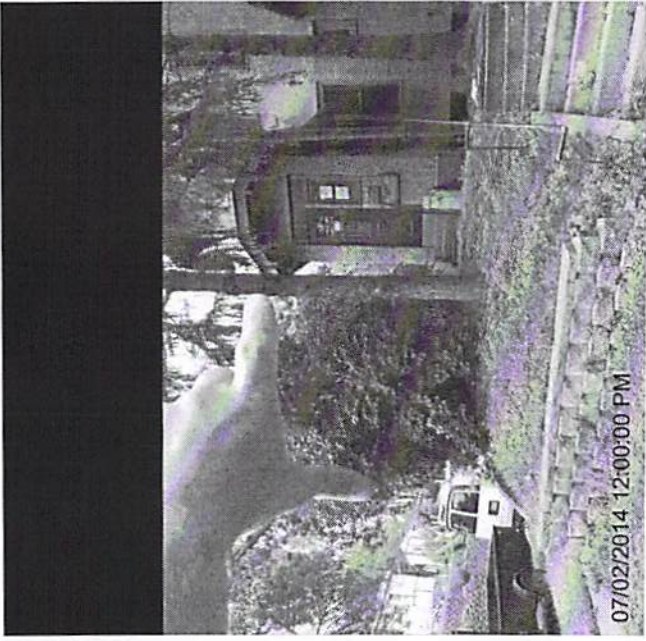

Date Completed: 07/02/2014

general photos



Date Completed: 07/02/2014

general photos



Date Completed: 07/02/2014

general photos

Account #: 9900158385

Address: 699 & 701 HAWTHORNE AVE E SAINT PAUL MN 55106

Order #: 1984000

Case #: 703271-9209909

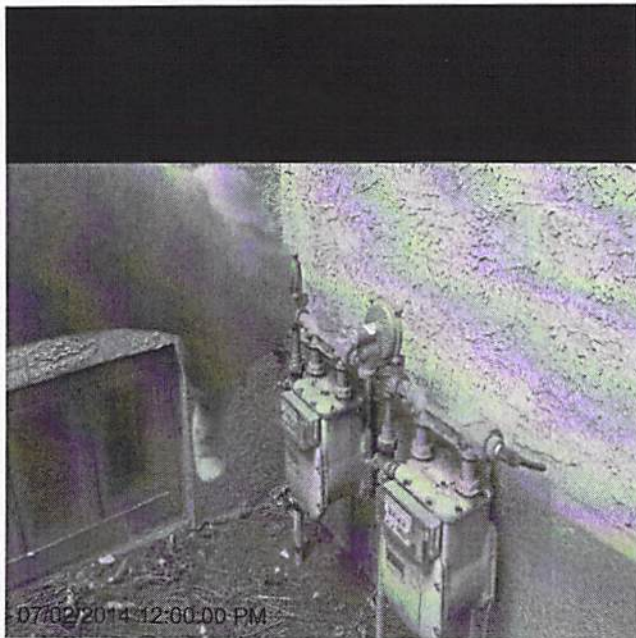

Date Completed: 07/02/2014
general photos

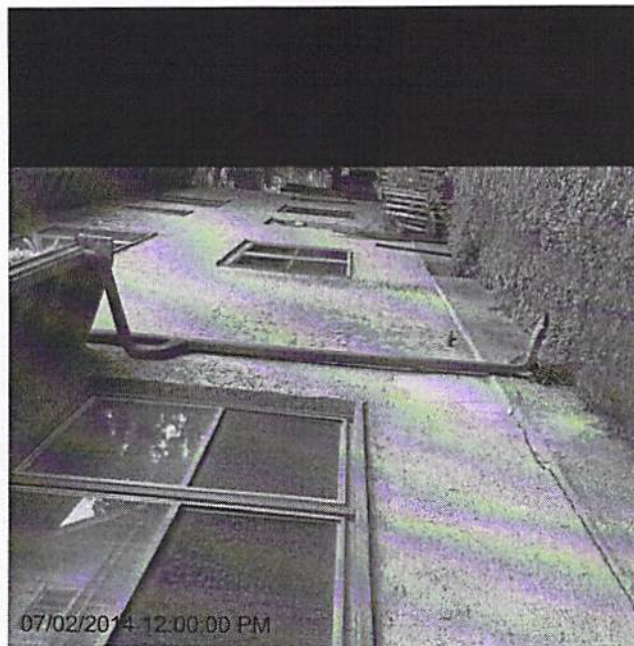

Date Completed: 07/02/2014
general photos

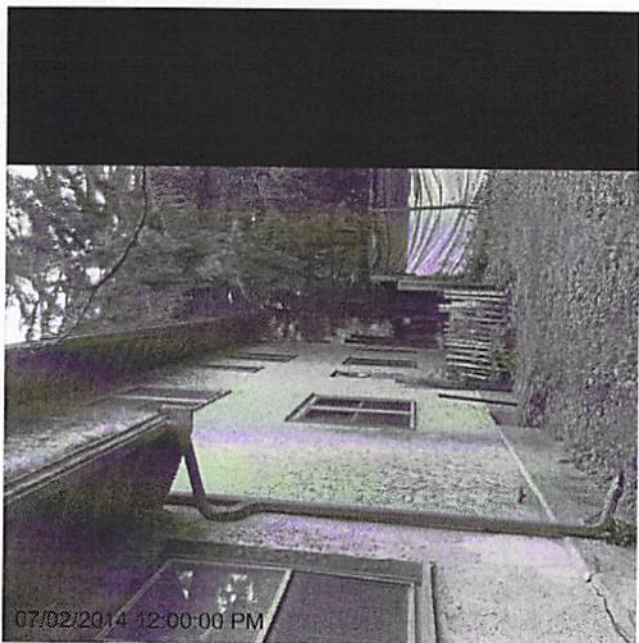

Date Completed: 07/02/2014
general photos

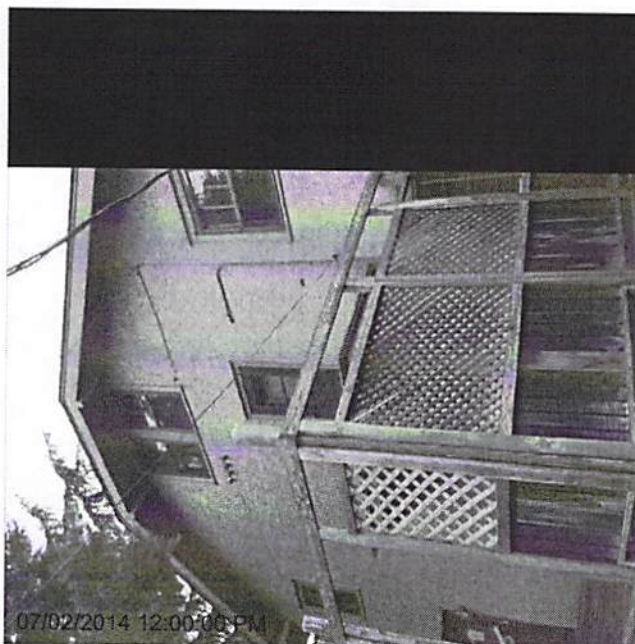

Date Completed: 07/02/2014
general photos

Account #: 9900158385

Order #: 1984000

Address: 699 & 701 HAWTHORNE AVE E SAINT PAUL MN 55106

Case #: 703271-9209909

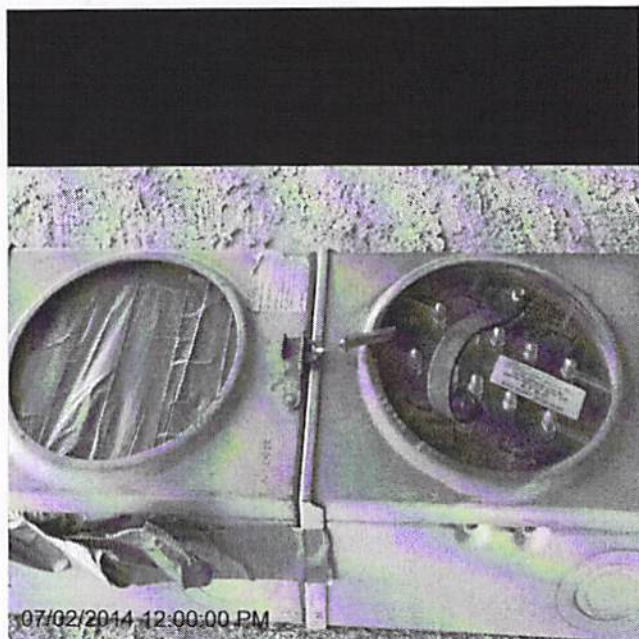

Date Completed: 07/02/2014

general photos

Account #: 9900158385

Order #: 1554910

Address: 699 & 701 HAWTHORNE AVE E SAINT PAUL MN 55106

Case #: 703271-9209909



Date Completed: 09/26/2013
charge for bid (tc); obtain bid



Date Completed: 09/26/2013
charge for bid (tc); obtain bid



Date Completed: 09/26/2013
charge for bid (tc); obtain bid

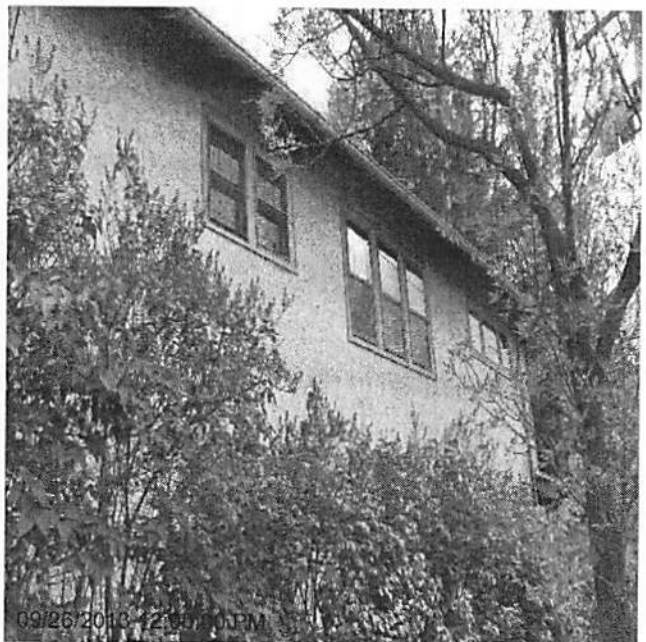

Date Completed: 09/26/2013
yard maintenance-trim shrubs growing around (bef)

Account #: 9900158385

Order #: 1554910

Address: 699 & 701 HAWTHORNE AVE E SAINT PAUL MN 55106

Case #: 703271-9209909



Date Completed: 09/26/2013

yard maintenance-trim shrubs growing around (bef)



Date Completed: 09/26/2013

yard maintenance-trim shrubs growing around (bef)



Date Completed: 09/26/2013

yard maintenance-trim shrubs growing around (bef)



Date Completed: 09/26/2013

yard maintenance-trim shrubs growing around (bef)

Account #: 9900158385

Order #: 1554910

Address: 699 & 701 HAWTHORNE AVE E SAINT PAUL MN 55106

Case #: 703271-9209909



Date Completed: 09/26/2013

yard maintenance-trim shrubs growing around (bef)

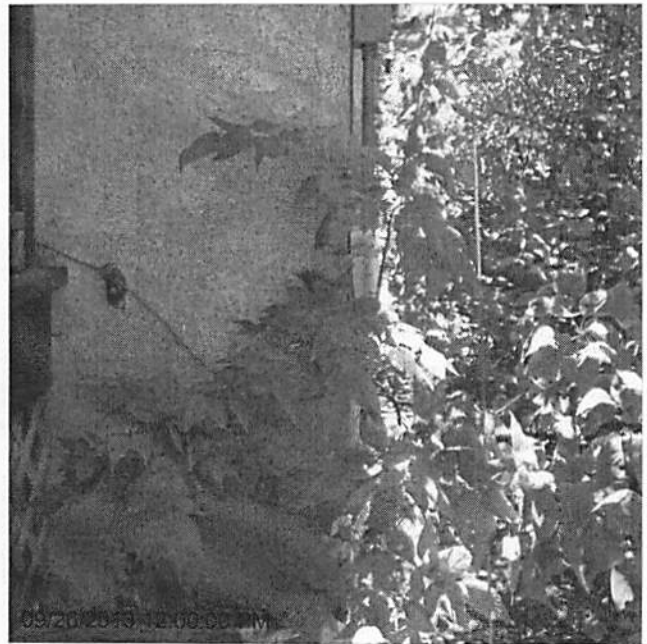

Date Completed: 09/26/2013

yard maintenance-trim shrubs growing around (bef)



Date Completed: 09/26/2013

yard maintenance-trim tree in front of house (bef)

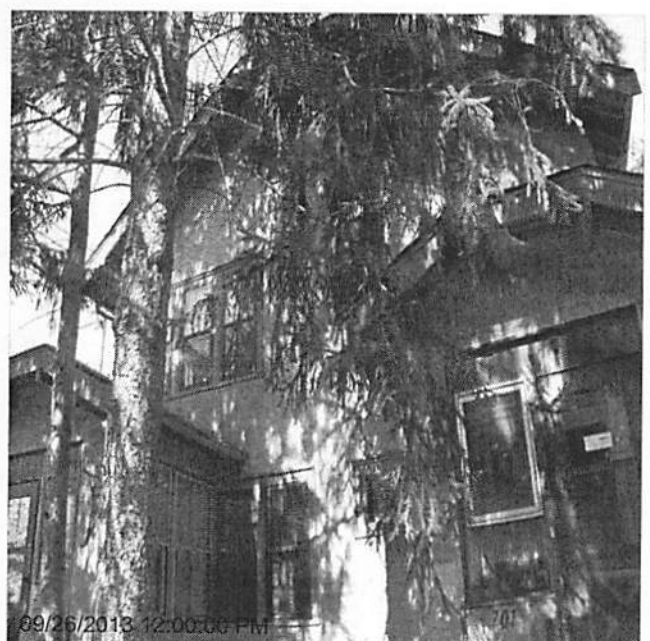

Date Completed: 09/26/2013

yard maintenance-trim tree in front of house (bef)

Account #: 9900158385

Address: 699 & 701 HAWTHORNE AVE E ST PAUL MN 55106

Order #: 1333742

Case #: 703271-9209909



Date Completed:
debris interior-bid to remove interior debri (bef)



Date Completed:
debris interior-bid to remove interior debri (bef)



Date Completed:
debris interior-bid to remove interior debri (bef)



Date Completed:
debris interior-bid to remove interior debri (bef)

Account #: 9900158385

Order #: 1333742

Address: 699 & 701 HAWTHORNE AVE E ST PAUL MN 55106

Case #: 703271-9209909



Date Completed:

debris interior-bid to remove interior debri (bef)



Date Completed:

debris interior-bid to remove interior debri (bef)



Date Completed:

debris interior-bid to remove interior debri (bef)

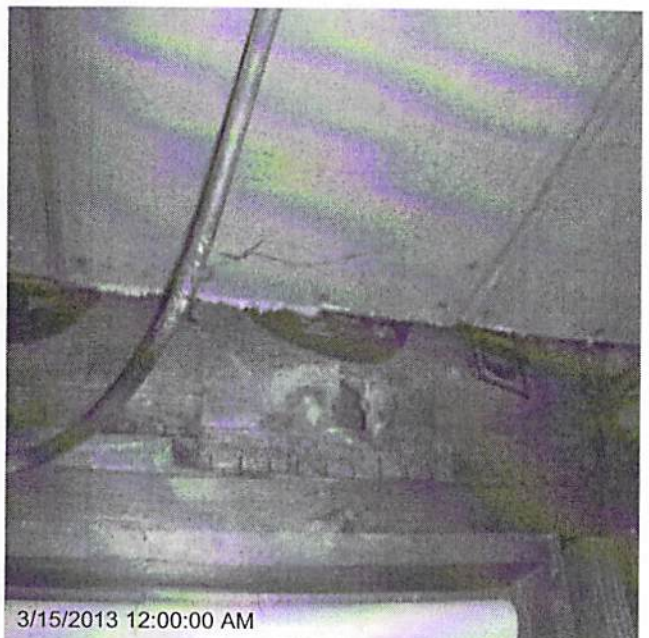

Date Completed:

debris interior-bid to remove interior debri (bef)

Account #: 9900158385

Order #: 1333742

Address: 699 & 701 HAWTHORNE AVE E ST PAUL MN 55106

Case #: 703271-9209909

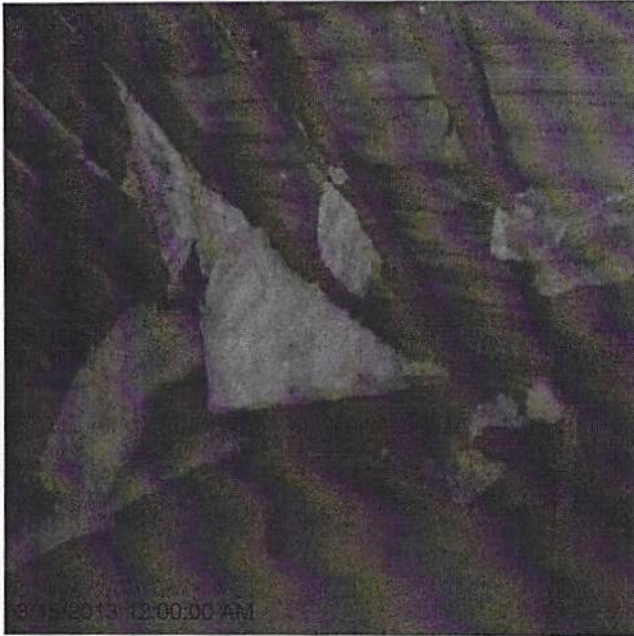

Date Completed:
debris interior-bid to remove interior debri (bef)



Date Completed:
debris interior-bid to remove interior debri (bef)



Date Completed:
debris interior-bid to remove interior debri (bef)



Date Completed:
debris interior-bid to remove interior debri (bef)

Account #: 9900158385

Order #: 1333742

Address: 699 & 701 HAWTHORNE AVE E ST PAUL MN 55106

Case #: 703271-9209909



Date Completed:

debris interior-bid to remove interior debri (bef)

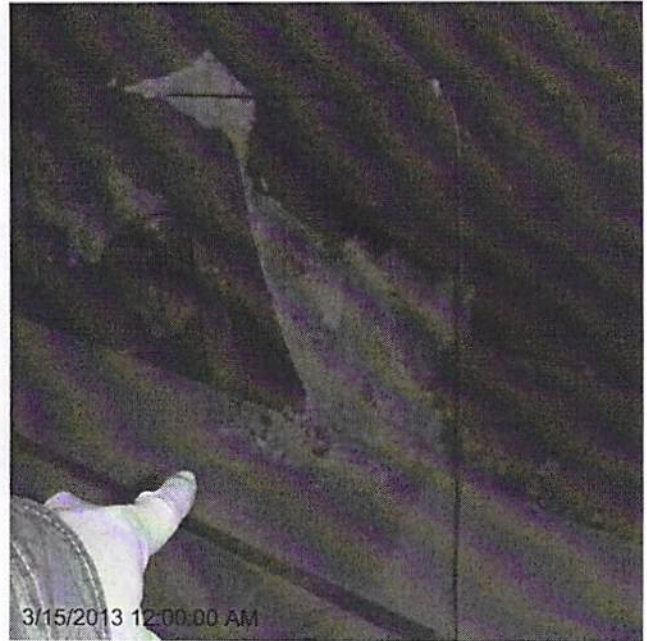

Date Completed:

debris interior-bid to remove interior debri (bef)



Date Completed:

debris interior-bid to remove interior debri (bef)



Date Completed:

debris interior-bid to remove interior debri (bef)

Account #: 9900158385

Order #: 1333742

Address: 699 & 701 HAWTHORNE AVE E ST PAUL MN 55106

Case #: 703271-9209909



Date Completed:
miscellaneous-bid to remove squirrel infesta (bef)



Date Completed:
miscellaneous-bid to remove squirrel infesta (bef)



Date Completed:
miscellaneous-bid to remove squirrel infesta (bef)



Date Completed:
miscellaneous-bid to remove squirrel infesta (bef)

Account #: 9900158385

Order #: 1333742

Address: 699 & 701 HAWTHORNE AVE E ST PAUL MN 55106

Case #: 703271-9209909



Date Completed:

miscellaneous-bid to remove squirrel infesta (bef)



Date Completed:

miscellaneous-bid to remove squirrel infesta (bef)



Date Completed:

miscellaneous-bid to remove squirrel infesta (bef)