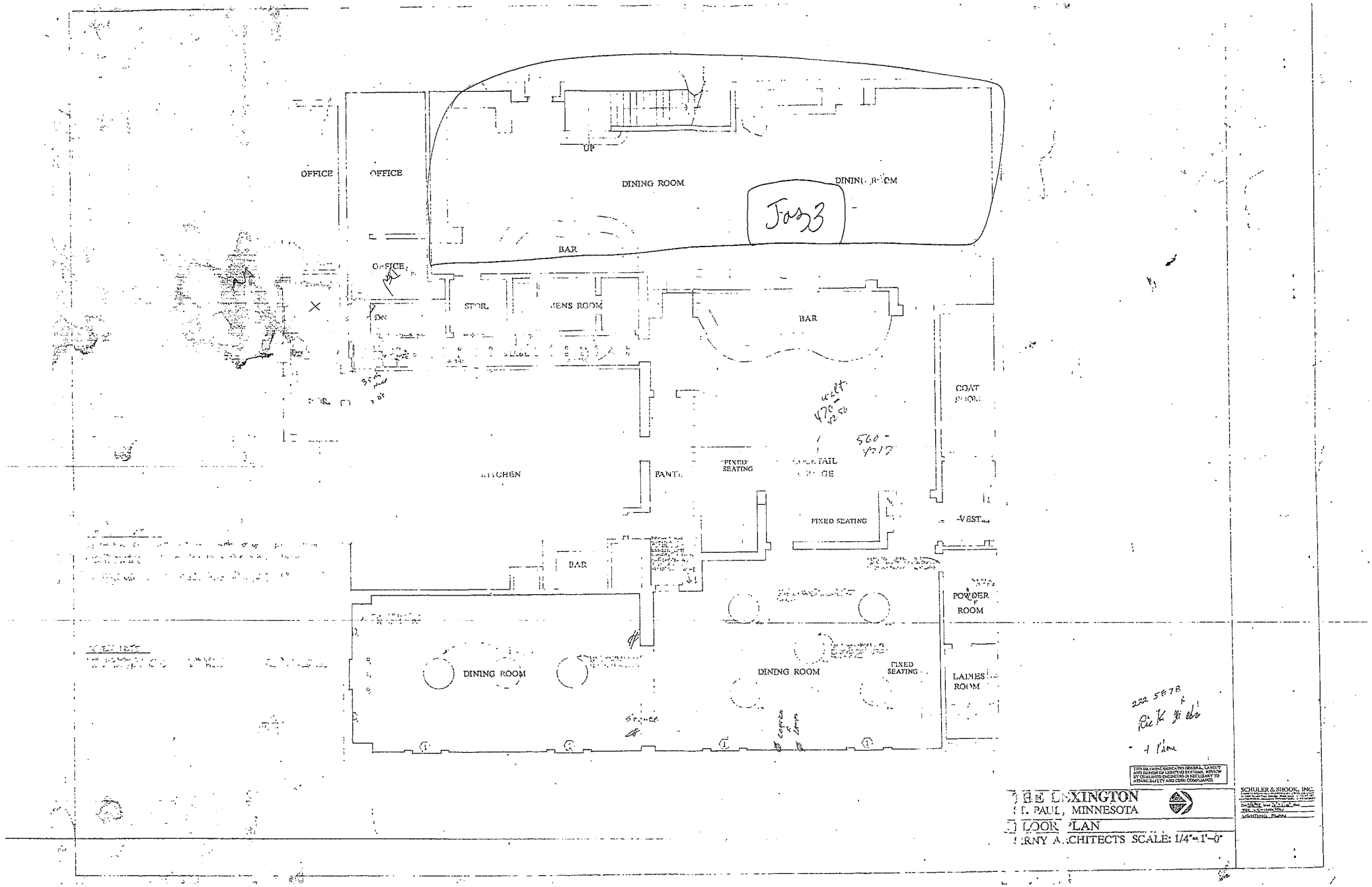

THE LEXINGTON
ST. PAUL, MINNESOTA
FLOOR PLAN
CARNY ARCHITECTS SCALE: 1/4"=1'-0"

THIS DRAWING INDICATES GENERAL LAYOUT AND DESIGN OF LIGHTING SYSTEMS. REVIEW BY QUALIFIED ENGINEERS IS NECESSARY TO ASSURE SAFETY AND CODE COMPLIANCE.

SCHULER & SHOOK, INC.
PLANNERS ARCHITECTS ENGINEERS
1151 HARMON PLACE MINNEAPOLIS, MINNESOTA 55403 (612) 339-7461
DATE
REVISIONS
LIGHTING PLAN