

Right of Way Vacation Description

September 5, 2025

That part of Morton Street as dedicated on the plat of NELSON, STEVENS & KING'S ADDITION TO WEST ST. PAUL according to the plat thereof on file and of record in the office of the County Recorder in and for Ramsey County, described as follows:

Lying westerly of the westerly line of Bellows Street and easterly of the easterly line of Waseca Street.

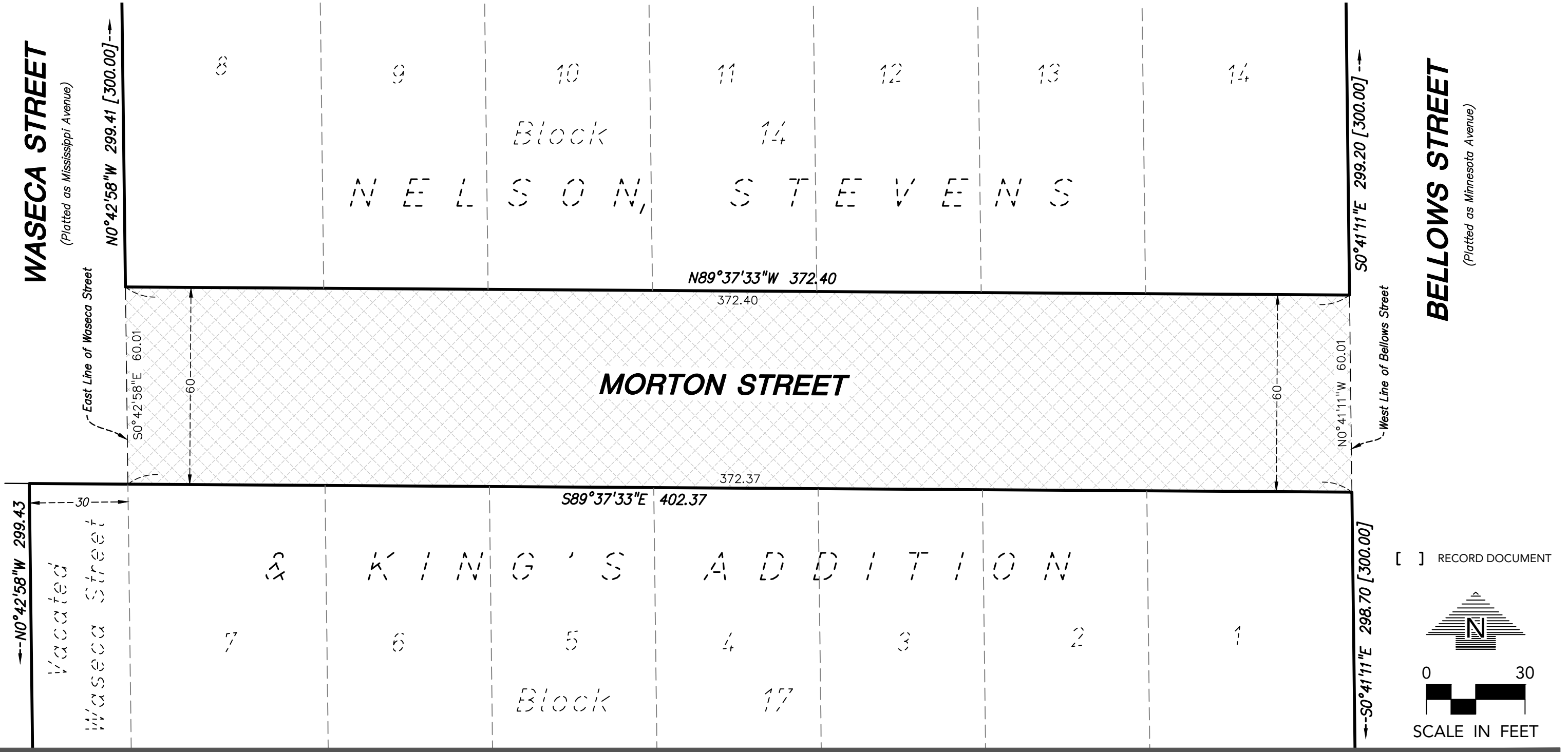

W:\2024\24254\CADD DATA\SURVEY_dwg Sheet Files\S24254-VAC_EXH

I hereby certify that this survey, plan or report was prepared by me or under my direct supervision and that I am a duly Licensed Land Surveyor under the laws of the State of Minnesota.

 Dillon J. Tews - PLS License No. 62268 Date 09/05/25

EXHIBIT

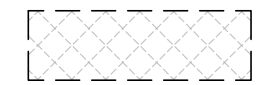

DENOTES RIGHT OF WAY VACATION
 22,343 ± SQ. FT.

[] RECORD DOCUMENT



SCALE IN FEET

LOUCKS
 Loucks Project No. 24254