

Historic Sites Survey

Ramsey County Historical Society Saint Paul Heritage Preservation Commission

1. Street Address/
Location: 392 S. Arbor Street
2. District/village: 9 3. Common name: _____
4. Historic name: _____ 5. Original use: house
6. Present Use: house 7. Access: Yes No limited
8. Period of construction: ca. 1880 9. Style: Victorian
10. # of bays: 3 11. # of stories: 1 12. Roof style: Gabled
13. Roof covering: asphalt shingles 14. Dormer style & #: none
15. Chimney style, material, location & #: 2 interior brick covered with stucco
16. Type of fenestration: rectangular 1/1
17. Type of foundation: stone
18. Structural system/main exterior wall covering. Wood frame: clapboard shingle
 aluminum asbestos Brick: stretcher bond American bond header bond
Stone: random rubble coursed rubble random ashlar coursed ashlar
Type of stone/brick or other bonding pattern: _____
 Concrete block Cast concrete Stucco Terra cotta Curtain wall
 Glass/metal Other: _____
19. Other significant details:

Windows and door have mildly pedimented wooden frames. Evenly spaced window and door on main facade.
20. Integrity of Design: basically intact & unaltered altered slightly
 alterations & additions more apparent than original original design not apparent
21. Physical condition of building: Excellent Good Fair Poor Deteriorated
22. Additions and alterations:

Asbestos siding, aluminum awnings, windows replaced, rear addition.
23. If a corner lot, describe: NW NE SE SW corner of _____ street
24. Side of street: east
25. Setting: agricultural residential commercial industrial suburban
 Other: _____
26. Significant site and landscape features:
27. Threats to site: none
28. Additional comments:

Address/
Location: 392 S. Arbor Street

Historic
Name:

Common
Name:

29. Date(s) of site: _____
30. Negative photo(s): _____
31. Map location: _____
32. Name of interviewer: _____

33. Architect/engineer: _____
34. Builder/contractor: _____
35. Present Owner: _____ 36. Date built: _____
Address: _____ 37. Date source: _____

38. Legal Description: _____

39. Building Permit #: _____

40. Location of architect's drawings: _____

41. On National Register? ___ Yes No 42. National Register potential? ___ Yes No

43. HPC/local historic site? ___ Yes No 44. Local designation potential? ___ Yes No

45. In historic district? ___ Yes No 46. Historic district potential? ___ Yes No

Which? _____ IF yes, explain rationale: _____

47. Historical background: _____

48. Level of significance: Local ___ State ___ National

49. Statement of significance:

The mildly pedimented window and door frames reveal the age of this house. It is certainly the oldest on the block.

50. Sources of information: _____

Photographs

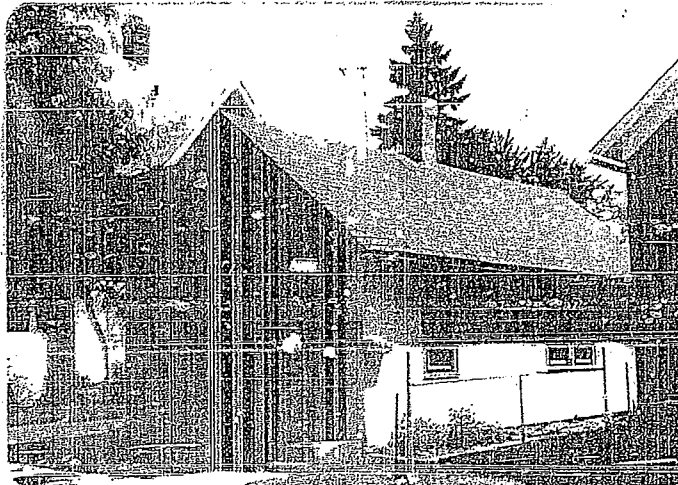

RECORD OF SUB-PERMITS

TYPE OF PERMIT	PERMIT NUMBER	DATE ISSUED	DATE LAST INSPECTION	OWNER	CONTRACTOR	ESTIMATED COST	TYPE STRUCTURE	TYPE CONSTRUCTION	PURPOSE OF PERMIT	TYPE OF WORK			
										CODE	NO.	CODE	NO.
Bldg	76702	10/22/91	12/5/91	M. MAZANEE		100	BLS	T100	Bldg	B76			
Bldg	26897	11/19/91	5-18-92	P. PROSCHAK		100	BLS	T100	ADD	B70			
Build	76084	4/20/92	4-20-92	A. Stogdale		50	BLS	T100	ADD	B71			
Build	78690	4-4-91	4-21-91	A. Stogdale		35	BLS	T100	ALZ	B72			
Clear	27293	4/6/92		M. Stogdale	W. Skeddleton	70	BLS	T200	INS	B73	6	5B3	10
Bldg	32286	8/15/92		M. Tiesler	F. Mersch	100	BLS	T100	Alt.	B74	14	E01	

STREET Albee NO. 394 WARD DW19 LOT 18 BLOCK 19 ADDITION REAR
 BUILDING PERMIT INDEX CARD—CITY OF ST. PAUL, DEPARTMENT OF PARKS, PLAYGROUNDS AND PUBLIC BUILDINGS—DIVISION OF BUILDING INSPECTION
 W. P. A. PROJECT 465-71-3-257 WP6008
 TYPE OF STRUCTURE DW19 OWNER Chas. Luser CENSUS TRACT 18 BLOCK 19 ADDITION REAR
Travis A. Hancock Brown sub of Blk 19 or 28
ST. THOMAS
Brown
REAR

ORIGINAL-CONSTRUCTION PERMITS

TYPE OF PERMIT	DATE ISSUED	PERMIT NUMBER	DATE LAST INSPECTION	CONTRACTOR	ESTIMATED COST	TYPE OF STRUCTURE	TYPE OF CONSTRUCTION
BUILDING	6-6 91	25647	8-14 91	—	1000	BLS 1	TC 1100
PLASTERING	6-6 91	25647	8-14 91	—	—	BLS 1	TC 1100

TYPE OF WORK DONE	TYPE OF WORK DONE									
	NO.	CODE	NO.	CODE	NO.	CODE	NO.	CODE	NO.	CODE
ELECTRICAL										
HEATING STEAMFITTING										
WARM AIR										
PLUMBING										
ELEVATOR										

AGE OF BUILDING AS OF JANUARY 1, 1939	TOTAL ESTIMATED COST OF BUILDING

