

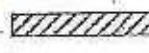





APPLICANT St. Paul Port Authority  
 PURPOSE Preliminary Plat  
 FILE # \_\_\_\_\_ DATE 1-16-24  
 PLNG. DIST. 2 Land Use Map # \_\_\_\_\_  
 Zoning Map # \_\_\_\_\_  
 SCALE 1" = 400'

**LEGEND**  
 ————— zoning district boundary  
 subject property  
 ○ one family  
 ⊙ two family  
 ⊕ multiple family  
 commercial  
 industrial  
 V vacant  
 north



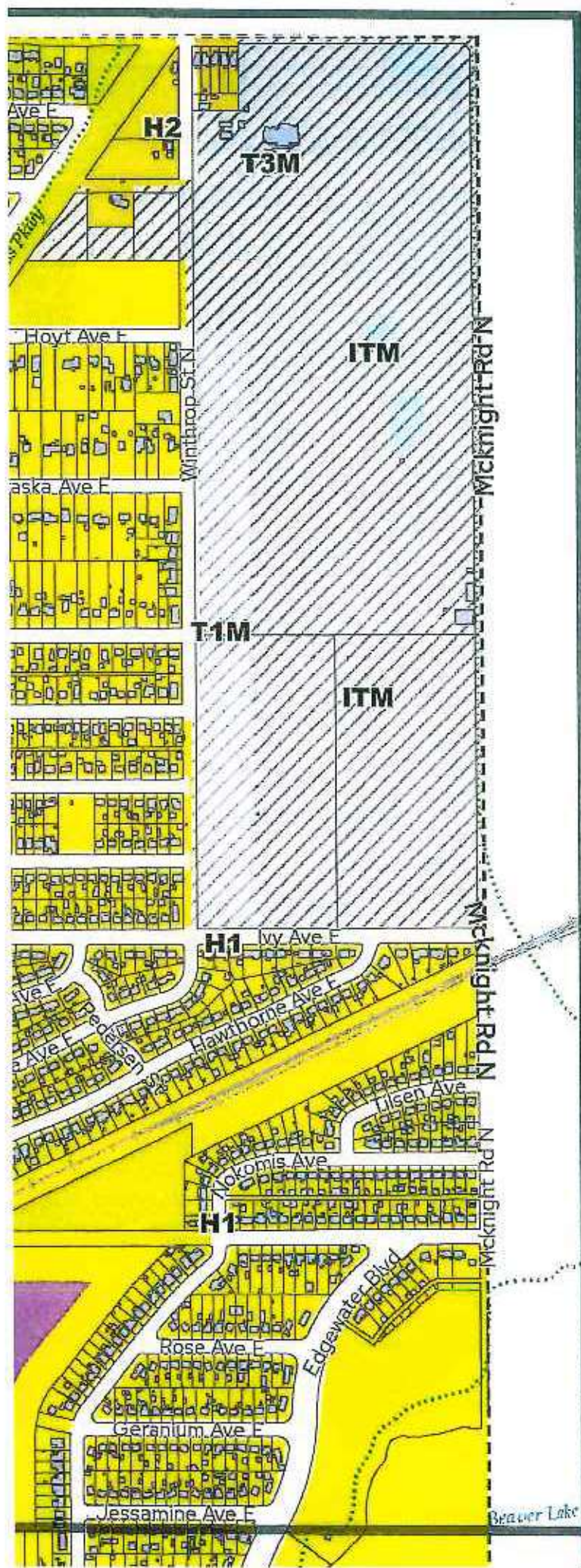

- RM2 Multiple-Family
- RM3 Multiple-Family
- T1 Traditional Neighborhood
- T1M T1 with Master Plan
- T2 Traditional Neighborhood
- T3 Traditional Neighborhood
- T3M T3 with Master Plan
- T4 Traditional Neighborhood
- T4M T4 with Master Plan
- OS Office-Service
- B1 Local Business
- BC Community Business (converted)
- B2 Community Business
- B3 General Business
- B4 Central Business
- B5 Central Business Service
- IT Transitional Industrial
- ITM IT with Master Plan
- I1 Light Industrial
- I2 General Industrial
- I3 Restricted Industrial
- F1 River Residential
- F2 Residential Low
- F3 Residential Mid
- F4 Residential High
- F5 Business
- F6 Gateway
- VP Vehicular Parking
- PD Planned Development
- CA Capitol Area Jurisdiction

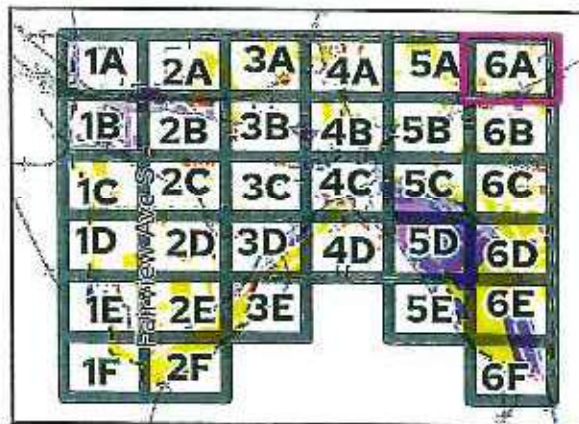

# Zoning Panel 6

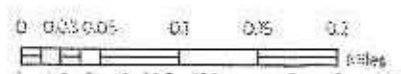

Application of  
**Habitat for Humanity**  
Aerial map

application number: 24-006-669 • type: Preliminary Plat • date: 1/16/2024 • planning district: 2

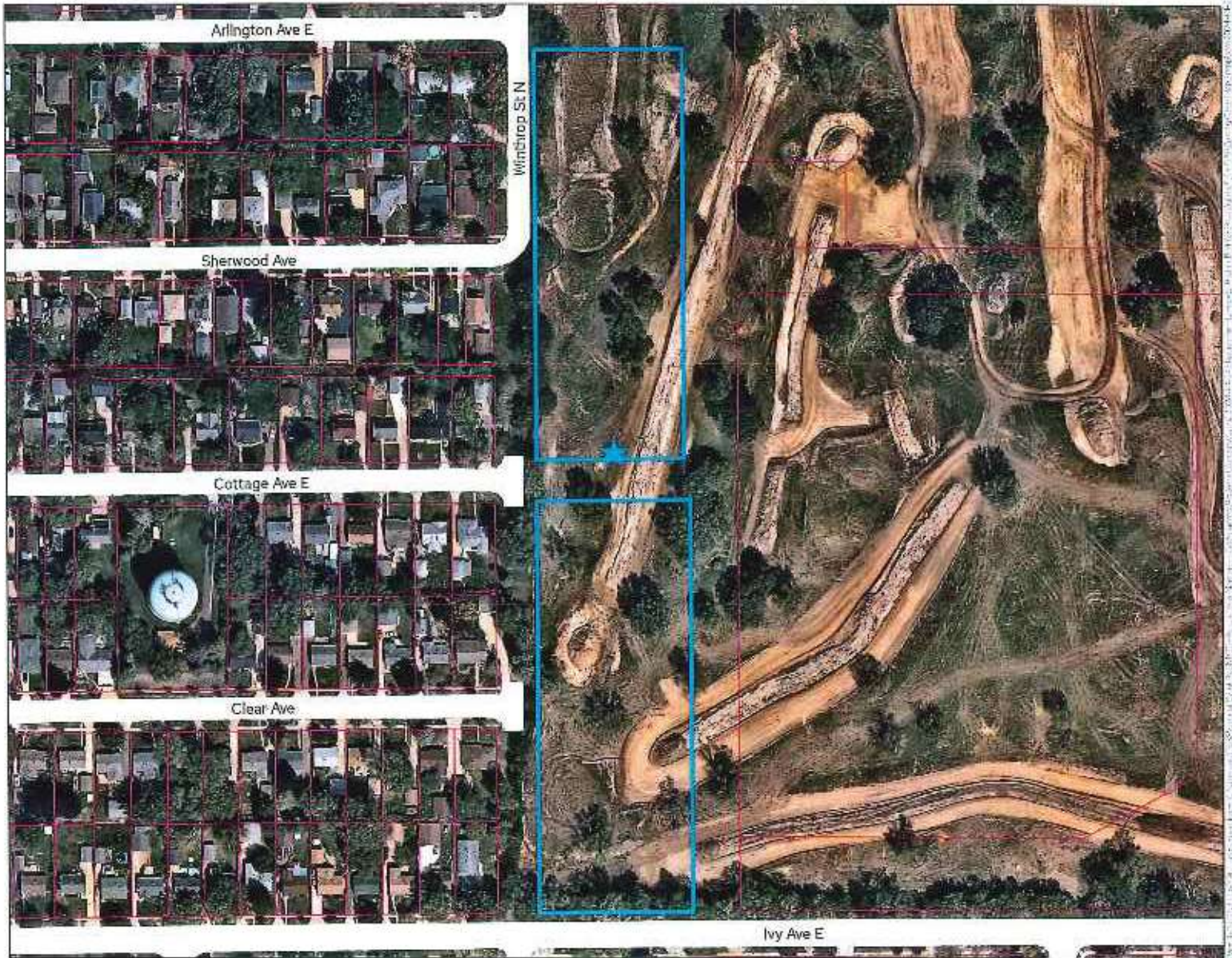

Subject parcel(s) are outlined in blue

Other parcels are outlined in pink

Information on this map is for informational purposes only. It is not intended to be used for any other purpose. The City of Saint Paul reserves the right to change the information on this map at any time without notice. The City of Saint Paul is not responsible for any errors or omissions on this map. The City of Saint Paul is not responsible for any damages or losses resulting from the use of this map. The City of Saint Paul is not responsible for any claims or liabilities resulting from the use of this map. The City of Saint Paul is not responsible for any claims or liabilities resulting from the use of this map.

# Application of Habitat for Humanity

Land use map

application number: 24-006-669 • type: Preliminary Plat • date: 1/16/2024 • planning district: 2



Subject parcel(s) are outlined in blue

Other parcels are outlined in pink

### Single Family Residential

- Farmstead
- Seasonal/Vacation
- Single Family Detached
- Manufactured Housing Park

### Multifamily Residential

- Single Family Attached
- Multifamily

### Commercial

- Office
- Retail and Other Commercial

### Mixed Use

- Mixed Use Residential
- Mixed Use Industrial
- Mixed Use Commercial and Other

### Other Uses

- Industrial and Utility
- Extractive
- Institutional

Park, Recreational or Preserve

Golf Course

Major Highway

Railway

Airport

Agricultural

Undeveloped

Water

This map is for informational purposes only and does not constitute a guarantee, warranty, or representation of any kind. The information is provided as a service to the public and is subject to change without notice. The information is not intended to be used for any purpose other than that for which it was prepared. The information is not intended to be used for any purpose other than that for which it was prepared.



**SAINT PAUL**  
PLANNING & ECONOMIC  
DEVELOPMENT

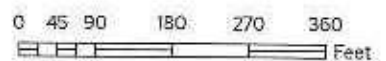

2024-01-16 10:00 AM

# Application of Habitat for Humanity Zoning map

application number: 24-006-669 • type: Preliminary Plat • date: 1/16/2024 • planning district: 2

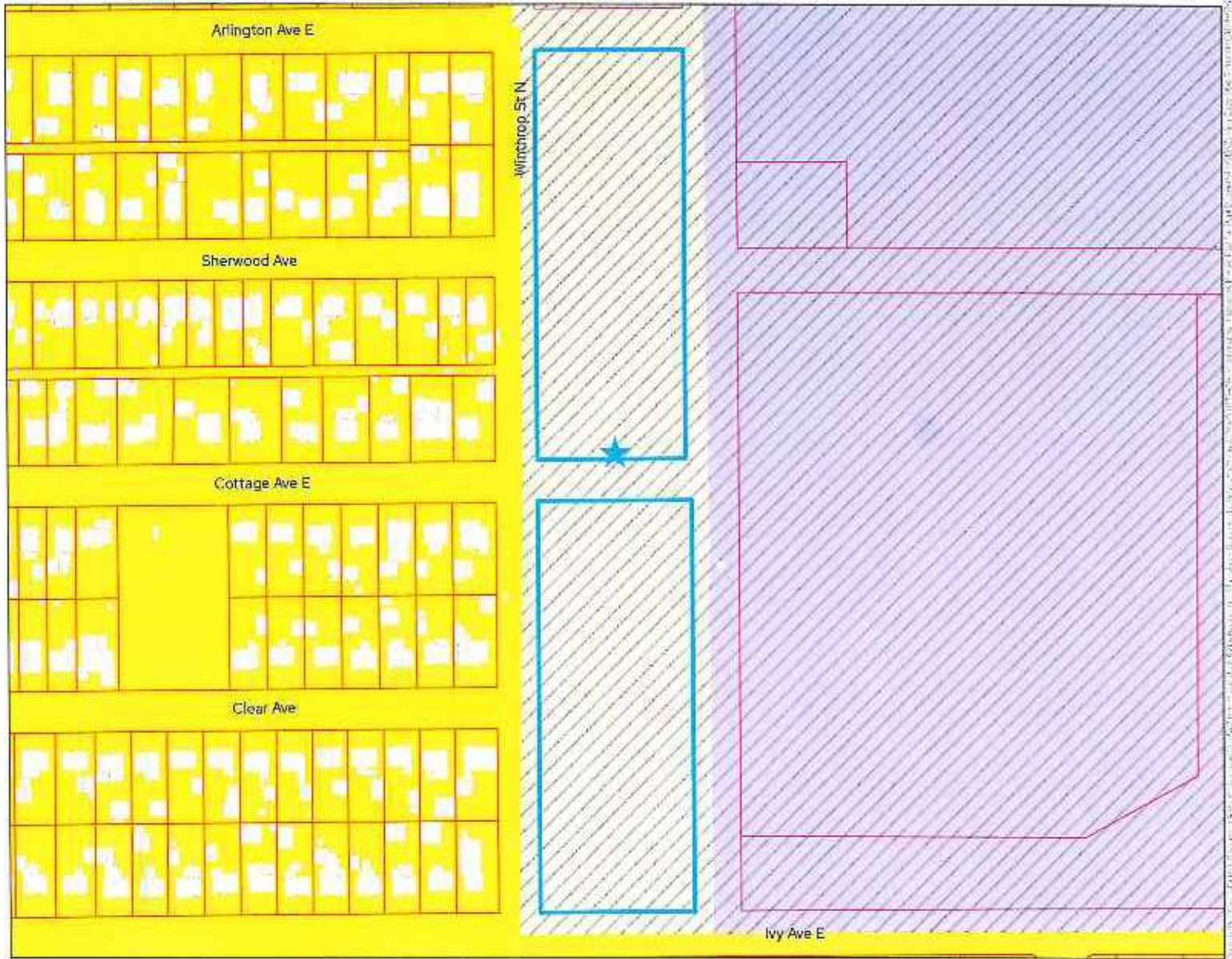

Subject parcel(s) are outlined in blue      Other parcels are outlined in pink

- |                                |  |                                    |                                     |
|--------------------------------|--|------------------------------------|-------------------------------------|
| <b>RL</b> One-Family Large Lot | <b>T1</b> Traditional Neighborhood       | <b>B3</b> General Business         | <b>F1</b> River Residential         |
| <b>H1</b> Residential          | <b>T2</b> Traditional Neighborhood       | <b>B4</b> Central Business         | <b>F2</b> Residential Low           |
| <b>H2</b> Residential          | <b>T3</b> Traditional Neighborhood       | <b>B5</b> Central Business Service | <b>F3</b> Residential Mid           |
| <b>RM1</b> Multiple-Family     | <b>T3M</b> T3 with Master Plan           | <b>IT</b> Transitional Industrial  | <b>F4</b> Residential High          |
| <b>RM2</b> Multiple-Family     | <b>T4</b> Traditional Neighborhood       | <b>ITM</b> IT with Master Plan     | <b>F5</b> Business                  |
| <b>RM3</b> Multiple-Family     | <b>T4M</b> T4 with Master Plan           | <b>I1</b> Light Industrial         | <b>F6</b> Gateway                   |
|                                | <b>OS</b> Office-Service                 | <b>I2</b> General Industrial       | <b>VP</b> Vehicular Parking         |
|                                | <b>B1</b> Local Business                 | <b>I3</b> Restricted Industrial    | <b>PD</b> Planned Development       |
|                                | <b>BC</b> Community Business (converted) |                                    | <b>CA</b> Capitol Area Jurisdiction |
|                                | <b>B2</b> Community Business             |                                    |                                     |

Map data is provided by Esri, DeLorme, Garmin, and other sources. All rights reserved. This map is not to be used for navigation. The City of Saint Paul Planning & Economic Development is not responsible for any errors or omissions on this map. The City of Saint Paul Planning & Economic Development is not responsible for any damages or liabilities arising from the use of this map. The City of Saint Paul Planning & Economic Development is not responsible for any damages or liabilities arising from the use of this map.

