

	A	B	C	D
1	HAUDY KAZEMIZADEH MOHAMMAD R KAZEMIZADEH	1555 BREDA AVE	ST PAUL MN 55108-2609	272923220064
2	LISA M MUELLER	1541 BREDA AVE	SAINT PAUL MN 55108-2609	272923220066
3	J O THOMPSON PROPERTIES LLC	1558 COMO AVE	ST PAUL MN 55108-2543	272923220063
4	KIMBERLY M HILLER	1549 BREDA AVE	ST PAUL MN 55108-2609	272923220065
5	FULHAM 14XX LLC	PO BOX 8053	SAINT PAUL MN 55108-0053	272923220062
6	IPROPERTY LLC	1565 COMO AVE STE 101	SAINT PAUL MN 55108-2547	222923330124
7	TOTO REAL ESTATE LLC	1543 COMO AVE STE 101	SAINT PAUL MN 55108-2544	222923330125
8	JAMES O THOMPSON JR TR CRESCENSE M THOMPSON TR	1558 COMO AVE	SAINT PAUL MN 55108-2543	272923220061
9	J O THOMPSON PROPERTIES LLC	1558 COMO AVE	ST PAUL MN 55108-2543	272923220058
10	JAMES O THOMPSON JR TR CRESCENSE M THOMPSON TR	1558 COMO AVE	SAINT PAUL MN 55108-2543	272923220059
11	LAKE PARK PROPERTIES LLC	1536 HEWITT AVE	SAINT PAUL MN 55104-1205	272923220057
12	LAKE PARK PROPERTIES LLC	1536 HEWITT AVE	SAINT PAUL MN 55104-1205	272923220056
13	JAMES O THOMPSON JR TR CRESCENSE M THOMPSON TR	1558 COMO AVE	SAINT PAUL MN 55108-2543	272923220060

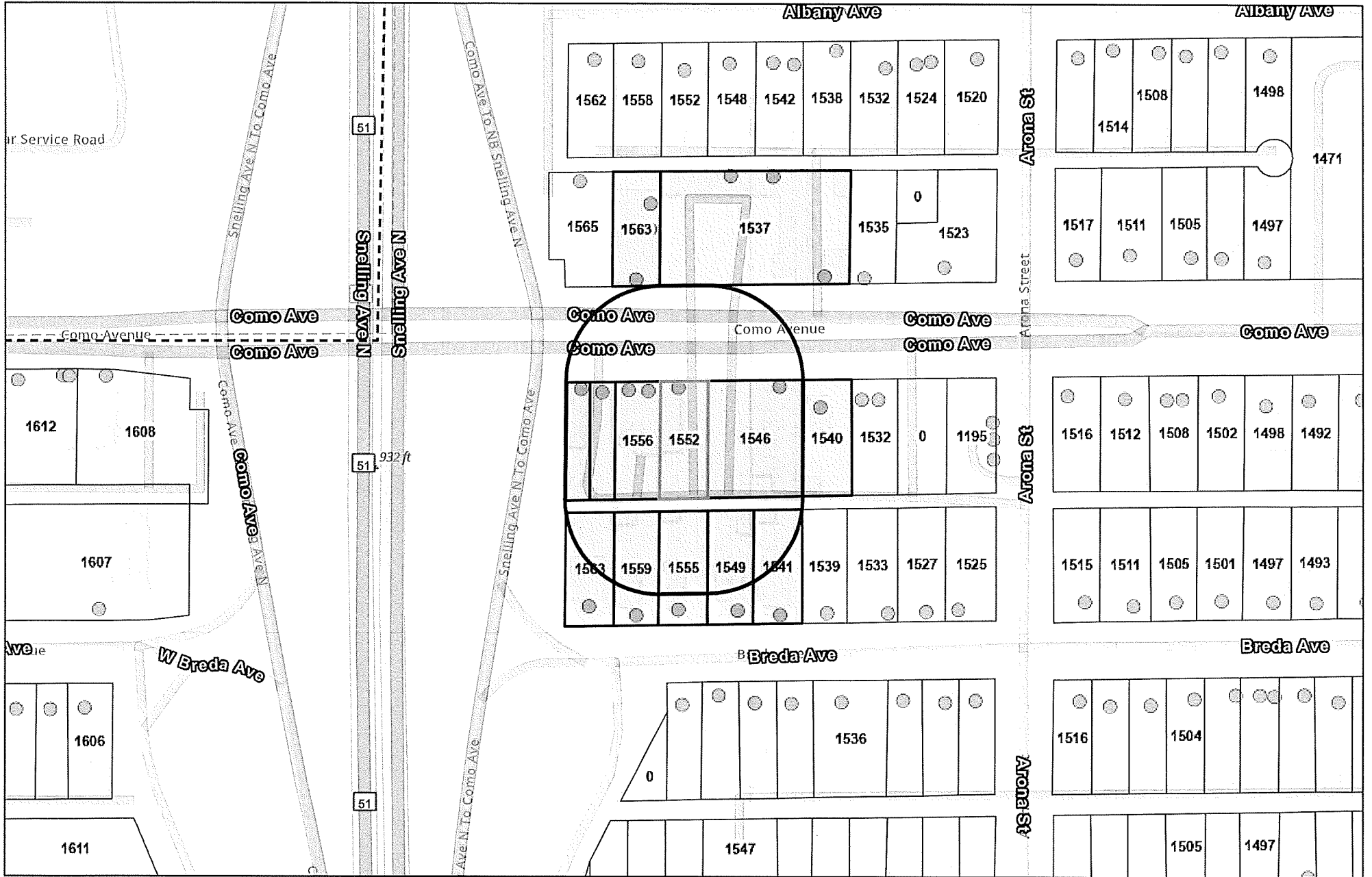

Esri Community Maps Contributors, County of Ramsey, Metropolitan Council, MetroGIS, © OpenStreetMap, Microsoft, Esri, TomTom, Garmin, SafeGraph, GeoTechnologies, Inc, METI/NASA, USGS, EPA, NPS, US

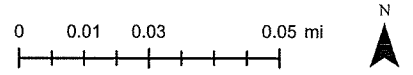

The Geographic Information System (GIS) Data to which this notice is attached are made available pursuant to the Minnesota Government Data Practices Act (Minnesota Statutes Chapter 13). The GIS Data are provided to you "AS IS" and without any warranty as to their performance, merchantability, or fitness for any particular purpose. The GIS Data were developed by the City of Saint Paul for its own internal business purposes. The City of Saint Paul does not represent or warrant that the GIS Data or the data documentation are error-free, complete, current, or accurate. You are responsible for any consequences resulting from your use of the GIS Data or your reliance on the GIS Data. You should consult the data documentation for this particular GIS Data to determine the limitations of the GIS Data and the precision with which the GIS Data may depict distance, direction, location, or other geographic features. If you transmit or provide the GIS Data (or any portion of it) to another user, the GIS Data must include a copy of this disclaimer.