

1  
A2  
TYPICAL SECTION @ MEZZANINE  
1/4"=1'-0"

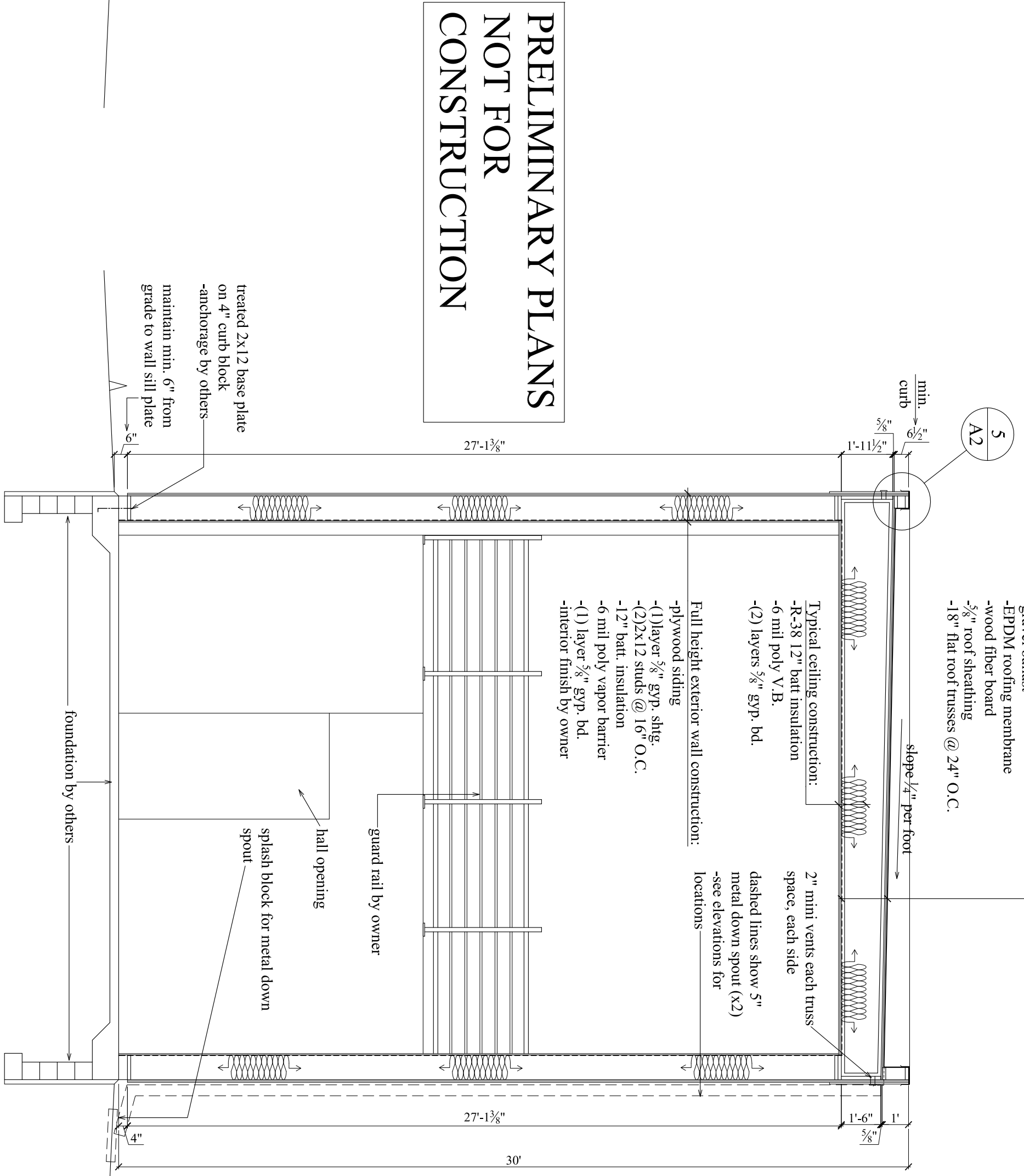

2  
A2  
TYPICAL SECTION @ FULL HEIGHT WALLS  
1/4"=1'-0"

**PRELIMINARY PLANS  
NOT FOR  
CONSTRUCTION**

\*See section 2/A2 for all  
typical roof notes

Typical Roof Construction:  
-gravel ballast  
-EPDM roofing membrane  
-wood fiber board  
-5/8" roof sheathing  
-18" flat roof trusses @ 24" O.C.

slope 1/4" per foot

2" mini vents each truss space, each side  
dashed lines show 5" metal down spout (x2)  
-see elevations for locations

guard rail by owner

hall opening

splash block for metal down spout

foundation by others

maintain min. 6" from grade to wall sill plate

-anchorage by others

on 4" curb block

treated 2x12 base plate

corrugated galvanized iron fascia

3"x5' fixed window

corrugated galvanized iron awning -by others

planters by owner

decorative light sconces by owner

down spout location

insulation and vapor barrier continuous through floor space

typical interior wall construction:  
-(1) layer 5/8" gyp. board  
-2x4 studs @ 24" O.C.  
(see plans for 2x6 wall locations)  
-(1) layer 5/8" gyp. bd.  
-interior finish by owner

typical floor construction:  
-3/4" plywood sub-floor  
-18" floor trusses @ 24" O.C.  
-(2) layers 5/8" gyp. bd. clg.

lower level exterior wall construction:  
plywood siding  
-(1) layer 5/8" gyp. shg.  
-2x6 studs @ 16" O.C.  
-R-19 batt. insulation  
-6 mil poly vapor barrier  
-(1) layer 5/8" gyp. bd.  
-interior finish by owner

upper level exterior wall construction:  
plywood siding  
-(1) layer 5/8" gyp. shg.  
-2x8 studs @ 16" O.C.  
-8" batt. insulation  
-6 mil poly vapor barrier  
-(1) layer 5/8" gyp. bd.  
-interior finish by owner

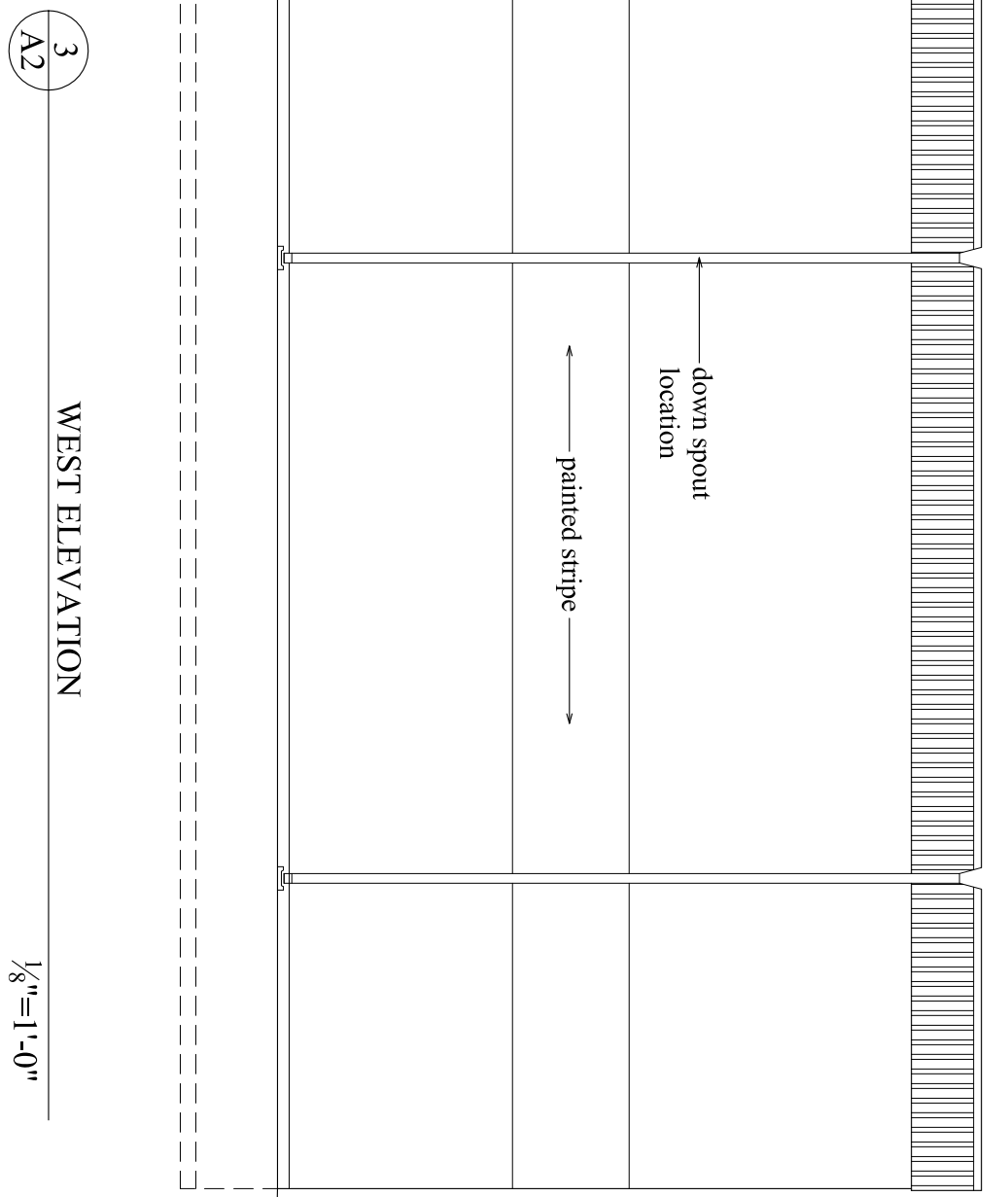

3  
A2  
WEST ELEVATION  
1/8"=1'-0"

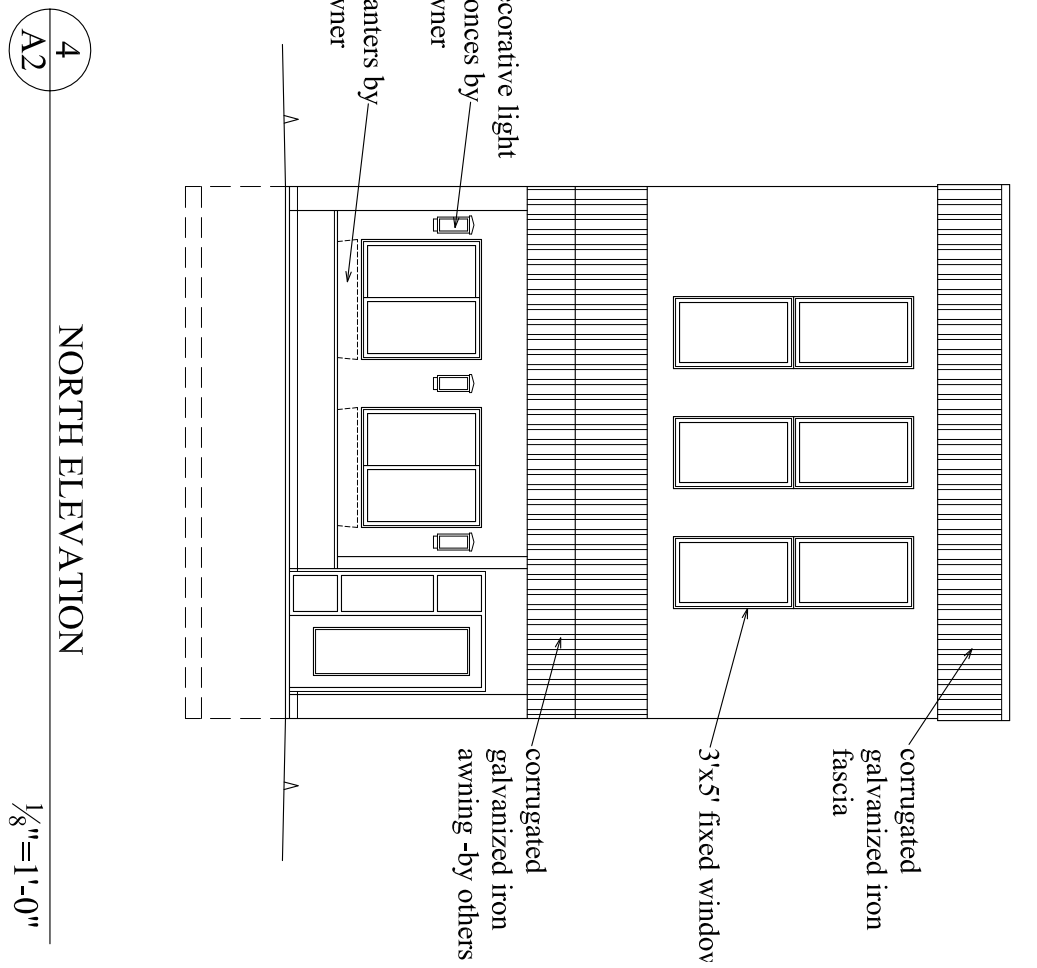

4  
A2  
NORTH ELEVATION  
1/8"=1'-0"

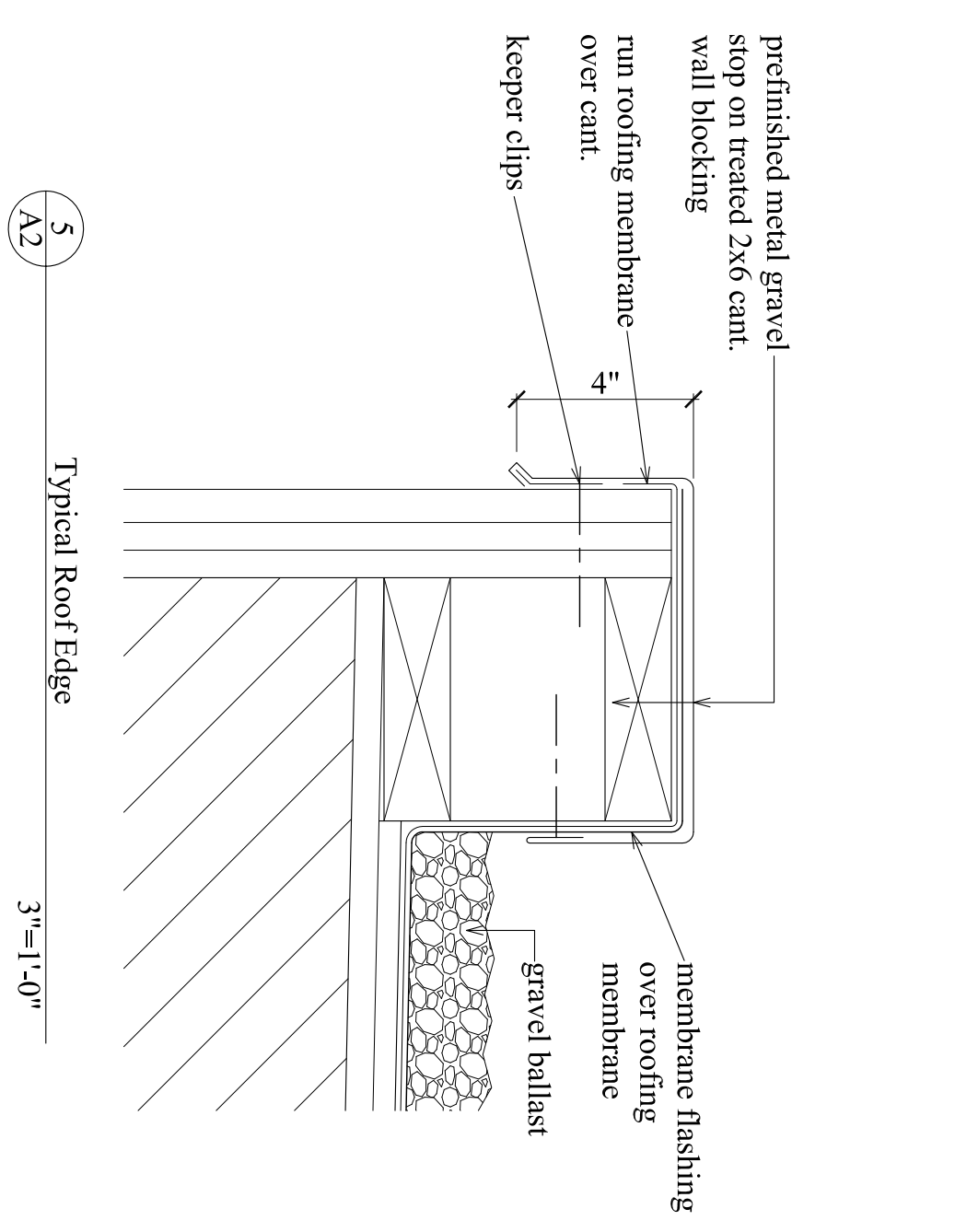

5  
A2  
Typical Roof Edge  
3"=1'-0"

# Building Remodel

for Imran Khan  
210 Grand Avenue  
St. Paul, Mn. 55102

*Sylvia Hills*  
ARCHITECTURE P.A.

3716 QUIRING AVENUE NORTHWEST  
ANNANDALE, MN 55302  
PHONE (320) 286-6661

sheet  
**A2**

Date:

\*See section 2/A2 for all typical roof notes

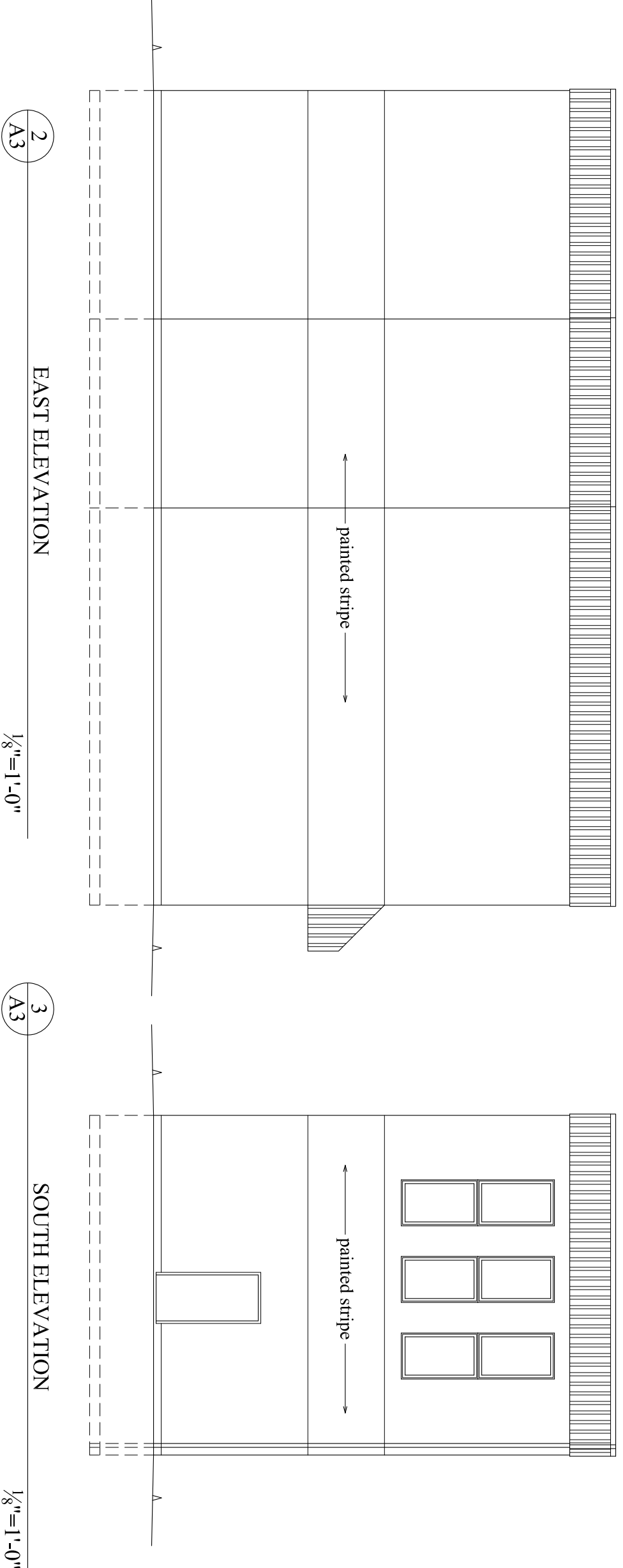
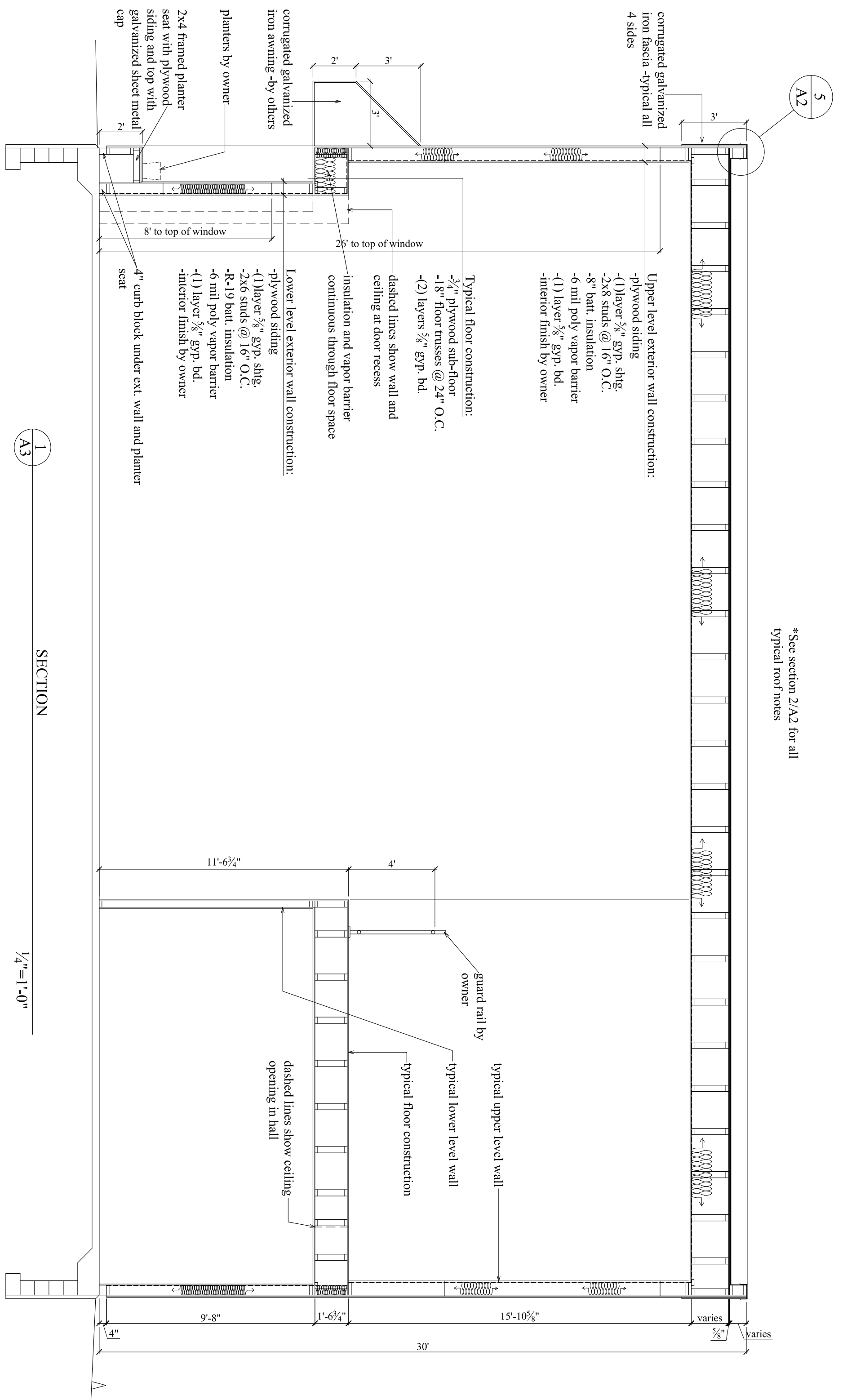

**PRELIMINARY PLANS  
NOT FOR  
CONSTRUCTION**

*Sylvia Hills*  
ARCHITECTURE P.A.

3716 QUIRING AVENUE NORTHWEST  
ANNANDALE, MN 55302  
PHONE (320) 286 - 6661

**Building Remodel**  
for Imran Khan  
210 Gramd Avenue  
St. Paul, Mn. 55102

sheet  
**A3**

Date: