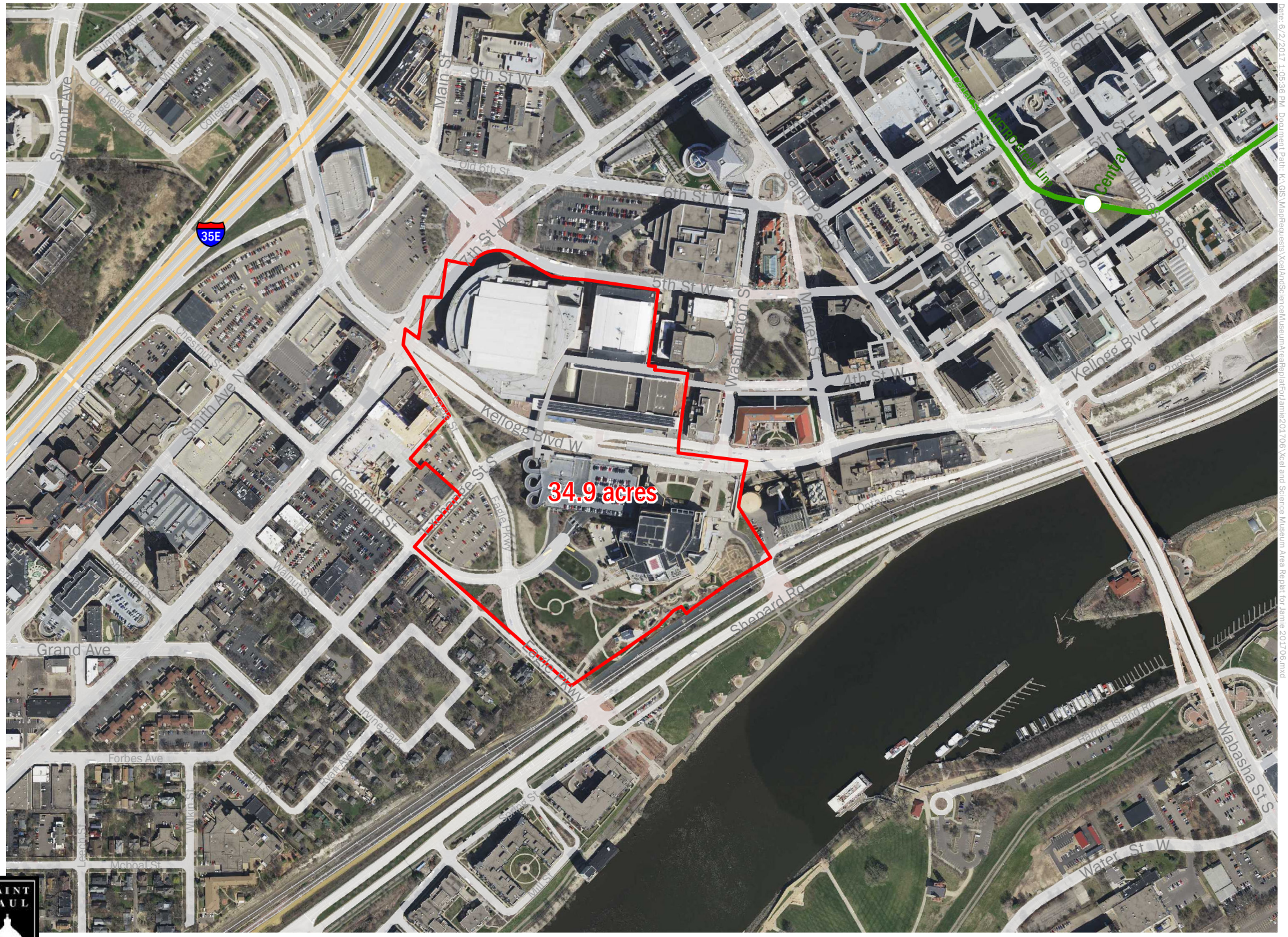

File #07-052406
199 Kellogg et al Combined Plat

Replat Boundary

This document was prepared by the Saint Paul Planning and Economic Development Department and is intended to be used for reference and illustrative purposes only. This drawing is not a legally recorded plan, survey, official tax map or engineering schematic and is not intended to be used as such.

0 0.05 0.1 0.2 Miles

Date: 6/2/2017 1:05:36 PM Document Path: K:\GIS\MapRequests\KcelAndScienceMuseumAreaReplatFordJamie201706\Kcel and Science Museum Area Replat for Jamie 201706.mxd