

Date: February 22, 2017
File #: 17 - 012909
Folder Name: 930 MOUND ST
PIN: 042822210062



Date: February 22, 2017
File #: 17 - 012909
Folder Name: 930 MOUND ST
PIN: 042822210062



Date: February 22, 2017
File #: 17 - 012909
Folder Name: 930 MOUND ST
PIN: 042822210062



Date: February 22, 2017
File #: 17 - 012909
Folder Name: 930 MOUND ST
PIN: 042822210062



Date: February 22, 2017
File #: 17 - 012909
Folder Name: 930 MOUND ST
PIN: 042822210062



Date: February 22, 2017
File #: 17 - 012909
Folder Name: 930 MOUND ST
PIN: 042822210062

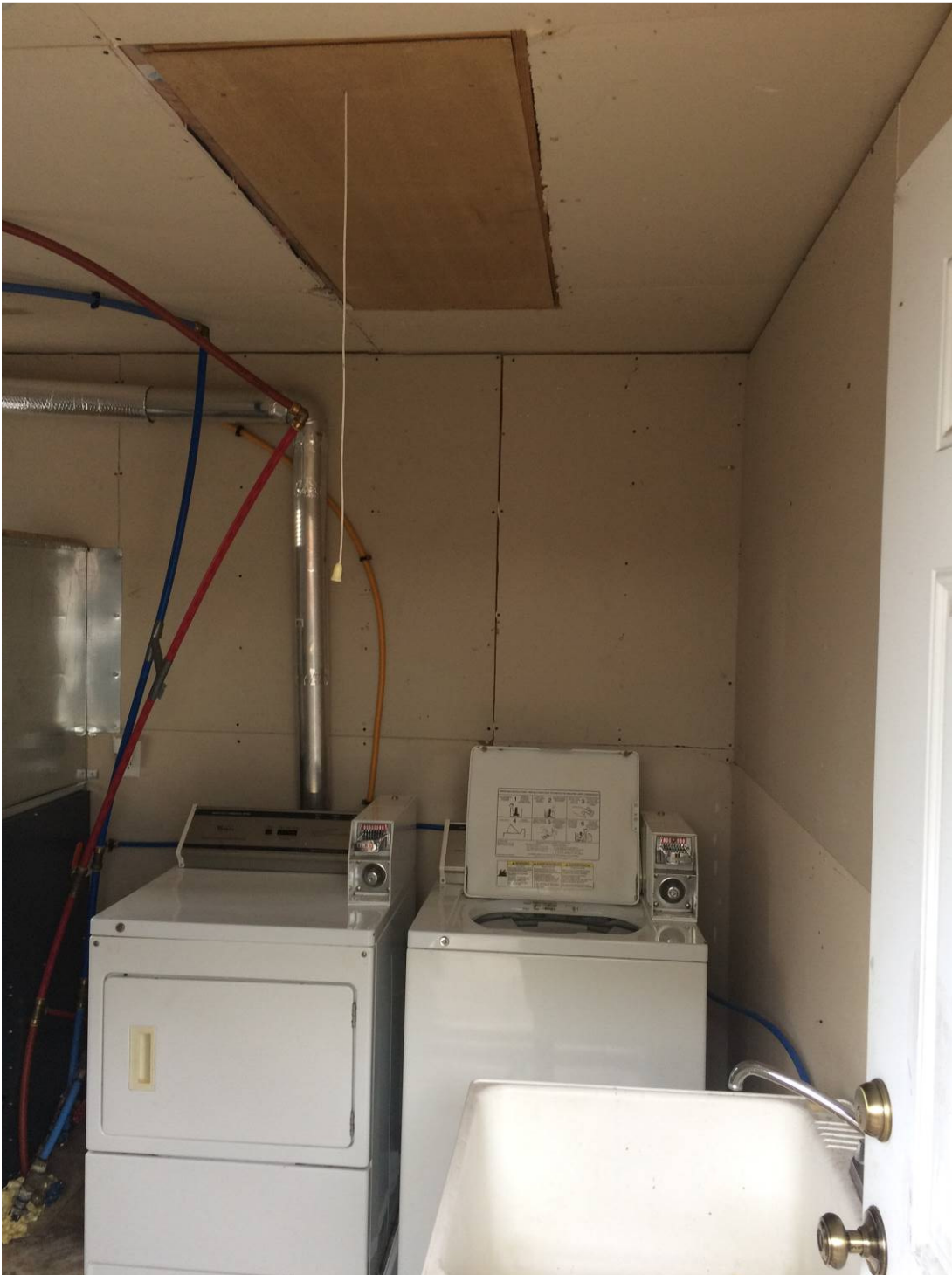

Date: February 22, 2017
File #: 17 - 012909
Folder Name: 930 MOUND ST
PIN: 042822210062



Date: February 22, 2017
File #: 17 - 012909
Folder Name: 930 MOUND ST
PIN: 042822210062



VQ091455758 MFG. DATE: 03MAR2014
IT09HE40U0 Cap. U.S. Gals. 50
00 TYPE GAS - NATURAL
I.C. - Manifold - 4.0 Max. Inlet - 14.0 Min. Inlet - 5.5
CSA 4.1-2013

Manufacturer's Rating Label



MADE IN MEXICO

JURISDICTIONS HAVING 40ng/J NOx REGULATIONS
FROM COMBUSTIBLE OR NONCOMBUSTIBLE
and 0" rear in a closet - 0" Sides and rear in an
il to closet door
ig
cove or closet and on
CERTIFIED FOR INSTALLATIONS
UP TO 10200 FT. ALTITUDE
MAX WORKING PRESSURE 150 PSI

Inc.
36117 USA



Date: February 22, 2017
File #: 17 - 012909
Folder Name: 930 MOUND ST
PIN: 042822210062



Date: February 22, 2017
 File #: 17 - 012909
 Folder Name: 930 MOUND ST
 PIN: 042822210062



This is a Sub
 Panel
 grounds
 Separated



1	Air compressor	DN Lighting	2
3		DN Lighting	4
5	Welder	up Recepts	6
7		up Recepts	8
9	Heat	DN Recepts	10
11	up Lighting	up Recepts	12
13	up Recepts	Door Openers	14
15			16
17			18
19		DN Recepts	20

Date: February 22, 2017
File #: 17 - 012909
Folder Name: 930 MOUND ST
PIN: 042822210062



Date: February 22, 2017
File #: 17 - 012909
Folder Name: 930 MOUND ST
PIN: 042822210062



Date: February 22, 2017
File #: 17 - 012909
Folder Name: 930 MOUND ST
PIN: 042822210062



Date: February 22, 2017
File #: 17 - 012909
Folder Name: 930 MOUND ST
PIN: 042822210062



Date: February 22, 2017
File #: 17 - 012909
Folder Name: 930 MOUND ST
PIN: 042822210062



Date: February 22, 2017
File #: 17 - 012909
Folder Name: 930 MOUND ST
PIN: 042822210062



Date: February 22, 2017
File #: 17 - 012909
Folder Name: 930 MOUND ST
PIN: 042822210062



Date: February 22, 2017
File #: 17 - 012909
Folder Name: 930 MOUND ST
PIN: 042822210062



Date: February 22, 2017
File #: 17 - 012909
Folder Name: 930 MOUND ST
PIN: 042822210062



Date: February 22, 2017
File #: 17 - 012909
Folder Name: 930 MOUND ST
PIN: 042822210062

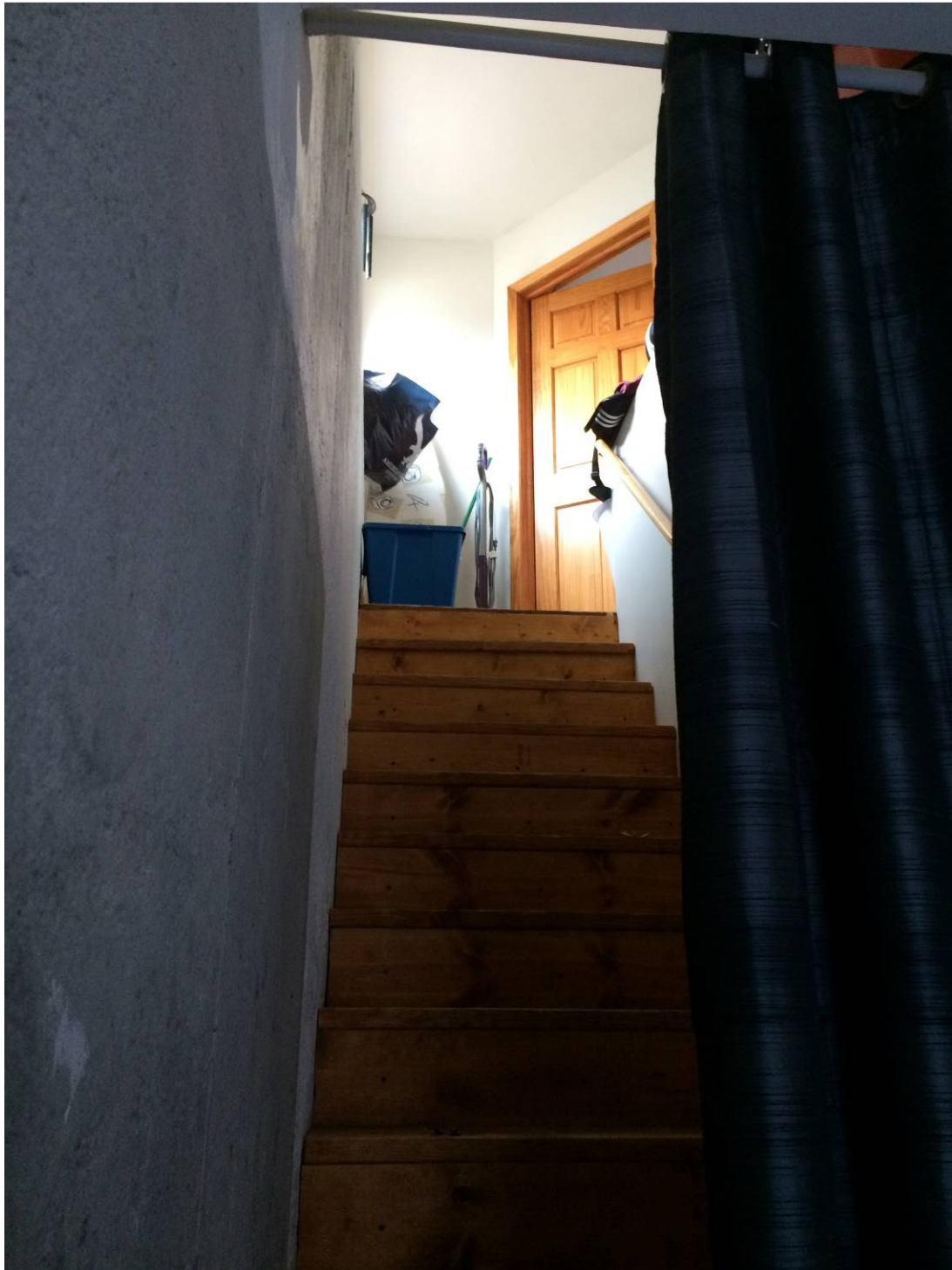

Date: February 22, 2017
File #: 17 - 012909
Folder Name: 930 MOUND ST
PIN: 042822210062



Date: February 22, 2017
File #: 17 - 012909
Folder Name: 930 MOUND ST
PIN: 042822210062



Date: February 22, 2017
File #: 17 - 012909
Folder Name: 930 MOUND ST
PIN: 042822210062



Date: February 22, 2017
File #: 17 - 012909
Folder Name: 930 MOUND ST
PIN: 042822210062



Date: February 22, 2017
File #: 17 - 012909
Folder Name: 930 MOUND ST
PIN: 042822210062



Date: February 22, 2017
File #: 17 - 012909
Folder Name: 930 MOUND ST
PIN: 042822210062



Date: February 22, 2017
File #: 17 - 012909
Folder Name: 930 MOUND ST
PIN: 042822210062



Date: February 22, 2017
File #: 17 - 012909
Folder Name: 930 MOUND ST
PIN: 042822210062



Date: February 22, 2017
File #: 17 - 012909
Folder Name: 930 MOUND ST
PIN: 042822210062

