

PERMANENT STAIR

ELEVATION

19'0" (VERTICAL)

8'9"

5/8" DIAM GALV
METAL SPIRAL
STAIR - 20 RISES
2'7" x 2'7" INTER.
LANDING

PERMANENT STAIR
5/8" DIAM METAL
SPIRAL - STRAIGHT
RUN 1st FLOOR
TO 2nd FLOOR

USE 2'0" x
4'0" DOOR
HARDWARE

REMOVE EXISTING
WIND BELL

PERMANENT STAIR -
OPTION 'B'

DATE: MAY 7, 2012

Project Number 00-00 Sheet Number AA-03	William H Madden Jr AIA LEED AP ARCHITECTS LLC 2203 Como Avenue Saint Paul, Minnesota 55108 P: 651.328.4571 WHMadden@gmail.com	Issue / Revisions PERMANENT STAIR OPT. B DATE MAY 7		STAIR EGRESS STUDY 7461 HOLLY Saint Paul, MN Owner: Louis Frillman
		PRELIMINARY NOT FOR CONSTRUCTION		

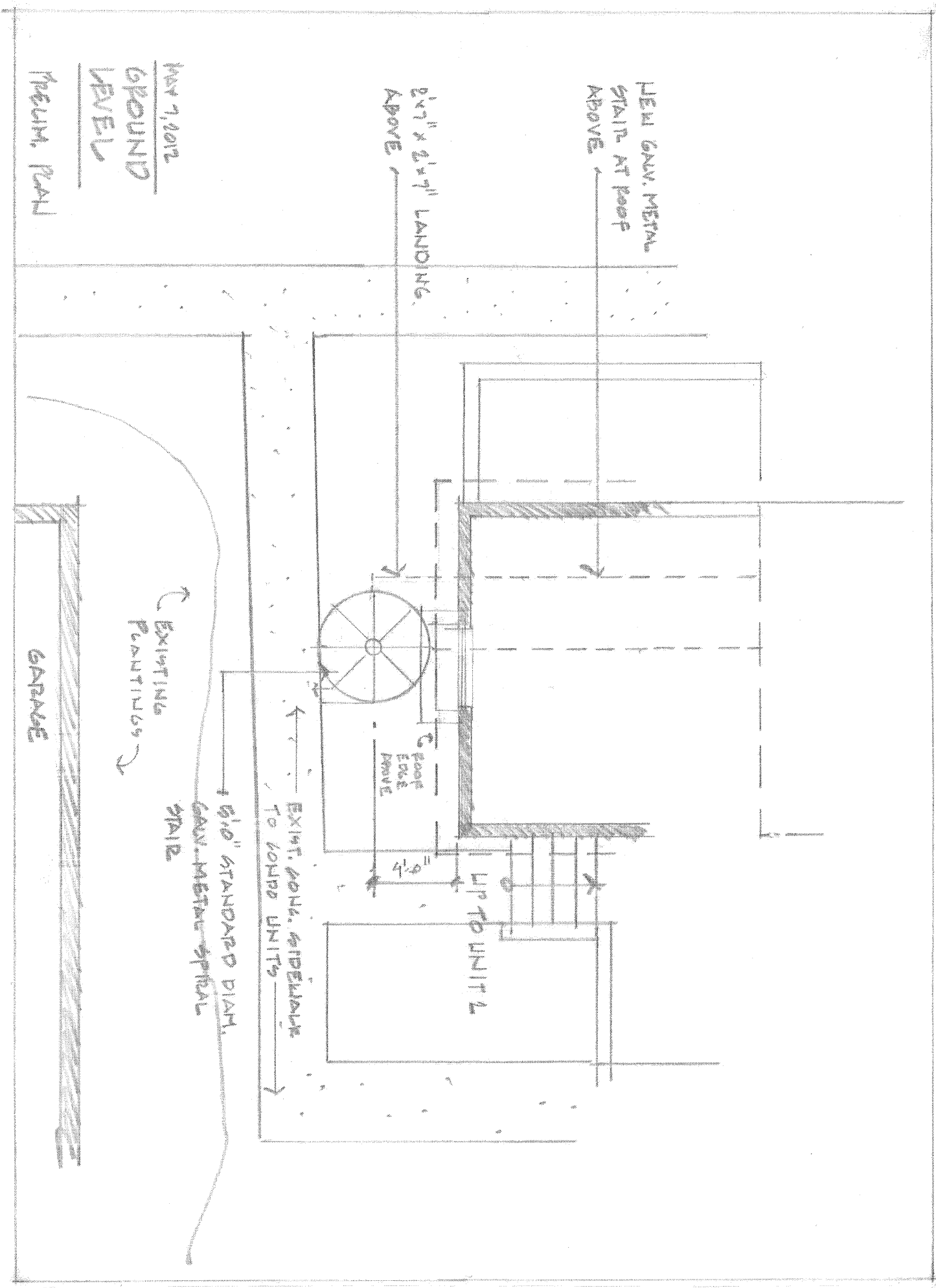

NOV 9, 2012
 GROUND LEVEL
 MEUM. PAUL

NEW GALV. METAL STAIRS AT ROOF ABOVE

2'x7" x 2'x7" LANDING ABOVE

EXISTING PLANTINGS

GARAGE

5'-0" STANDARD DIAM. GALV. METAL SPIRAL STAIR

EXIST. CON. SIDELANE TO ROOF UNITS

ROOF EDGE ABOVE

4'-0"

UP TO UNIT 2

00-00
 Project Number
 Sheet Number

William H Madden Jr AIA LEED AP
 MADDEN ARCHITECTS LLC
 2283 Como Avenue
 Saint Paul, Minnesota 55108
 P: 651.328.4571
 WHMadden@gmail.com

PRELIMINARY NOT FOR CONSTRUCTION

Issue / Revision	No.	Date
PERMANENT STAIR		NOV 30, 2011
2PT 13		11/27

STAIR EGRESS STUDY
 461 HOLLY
 Saint Paul, MN
 Owner: Louis Frillman

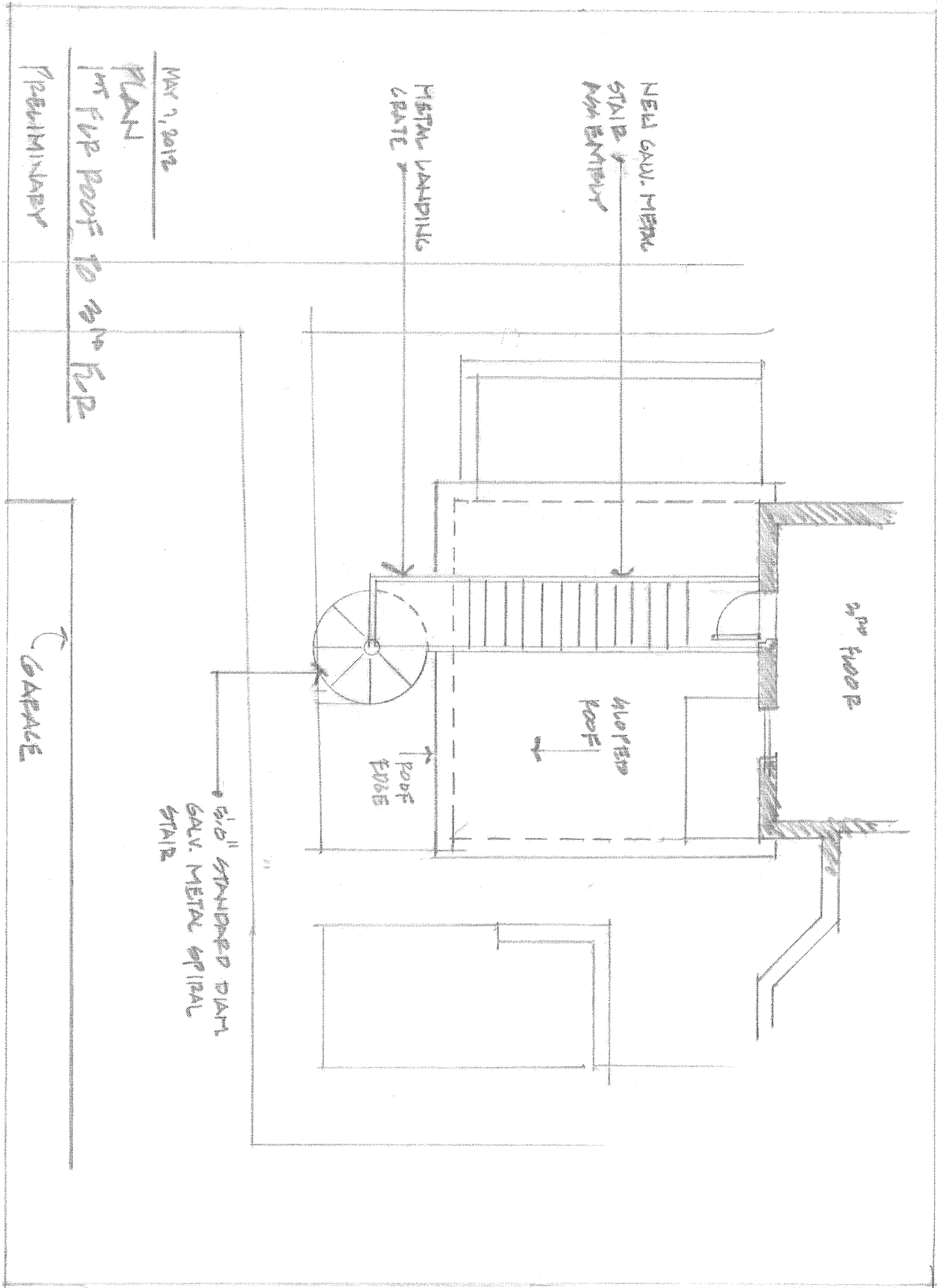

MAY 7, 2012
 PLAN
 1st FLOOR FOR ROOF TO 2ND FLOOR
 PRELIMINARY

COFFER

5/8" STANDED DIAM.
 GALV. METAL SPIRAL
 STAIR

00-00 Project Name SHM Architect SHM	William H Madden Jr AIA LEED AP SHM ARCHITECTS LLC	PRELIMINARY NOT FOR CONSTRUCTION	Issues / Revisions PERMANENT STAP 10/15/12 11/1/12	No. Date NOV 30, 2011	STAIR EGRESS STUDY 461 HOLLY Saint Paul, MN Owner: Louis Frillman
	2203 Como Avenue Saint Paul, Minnesota 55108 P: 651.328.4571 WHMadden@gmail.com				