

	A	B	C	D
1	OWNER	MAIL-TO ADDRESS	MAIL-TO CITY/STATE/ZIP	PIN
2	754 RANDOLPH LLC	836 OTTAWA AVE	SAINT PAUL MN 55107-3521	112823420002
3	RAKHI D NIKHANJ	768 RANDOLPH AVE	SAINT PAUL MN 55102-3414	112823420005
4	HILARY GALLAHER	762 RANDOLPH AVE	SAINT PAUL MN 55102-3414	112823420004
5	HEATHER LYNN MATTHEES	760 RANDOLPH AVE	SAINT PAUL MN 55102-3414	112823420003
6	PETER MEYER	771 RANDOLPH AVE	SAINT PAUL MN 55102-3413	112823130129
7	ALISON GRACE	765 RANDOLPH AVE	SAINT PAUL MN 55102-3413	112823130130
8	KRISTINA L JAMESON	741 RANDOLPH AVE	SAINT PAUL MN 55102-3413	112823140172
9	JAMES S SCHRIENER	4095 HADLEY AVE N	OAKDALE MN 55128-2609	112823130133
10	LAURIE M KELLEY	745 RANDOLPH AVE	ST PAUL MN 55102-3413	112823130135
11	GERALD D GAJESKI	761 RANDOLPH AVE	ST PAUL MN 55102-3413	112823130131
12	CHARLES R CLOUTIER	747 RANDOLPH AVE	ST PAUL MN 55102-3413	112823130134
13	KEVIN MICHAEL SKERRETT	757 RANDOLPH AVE	ST PAUL MN 55102-3413	112823130132
14	CHURCH OF ST JAMES	650 PALACE AVE	SAINT PAUL MN 55102-3540	112823420007
15	STEPPING STONES SUPPORTIVE SERVICES LLC	1361 WELLESLEY AVE	SAINT PAUL MN 55105-2418	112823420001
16	KC INVESTMENT GROUP LLC	10246 STONY CREEK DR	SAINT PAUL MN 55129-4806	112823410021
17	LINDA L MARTIN	497 BAY ST	ST PAUL MN 55102-3817	112823410022
18	SEAN DONAHUE	505 BAY ST	SAINT PAUL MN 55102-3817	112823410024
19	PATRICIA J PETERSON	1649 CRAIG PLACE	SAINT PAUL MN 55119-4201	112823410018
20	DORA L ESCOBAR	489 BAY ST	ST PAUL MN 55102-3817	112823410020
21	JEROME W HEROFF	503 BAY ST	ST PAUL MN 55102-3817	112823410023
22	CHURCH OF ST JAMES	650 PALACE AVE	SAINT PAUL MN 55102-3540	112823420213

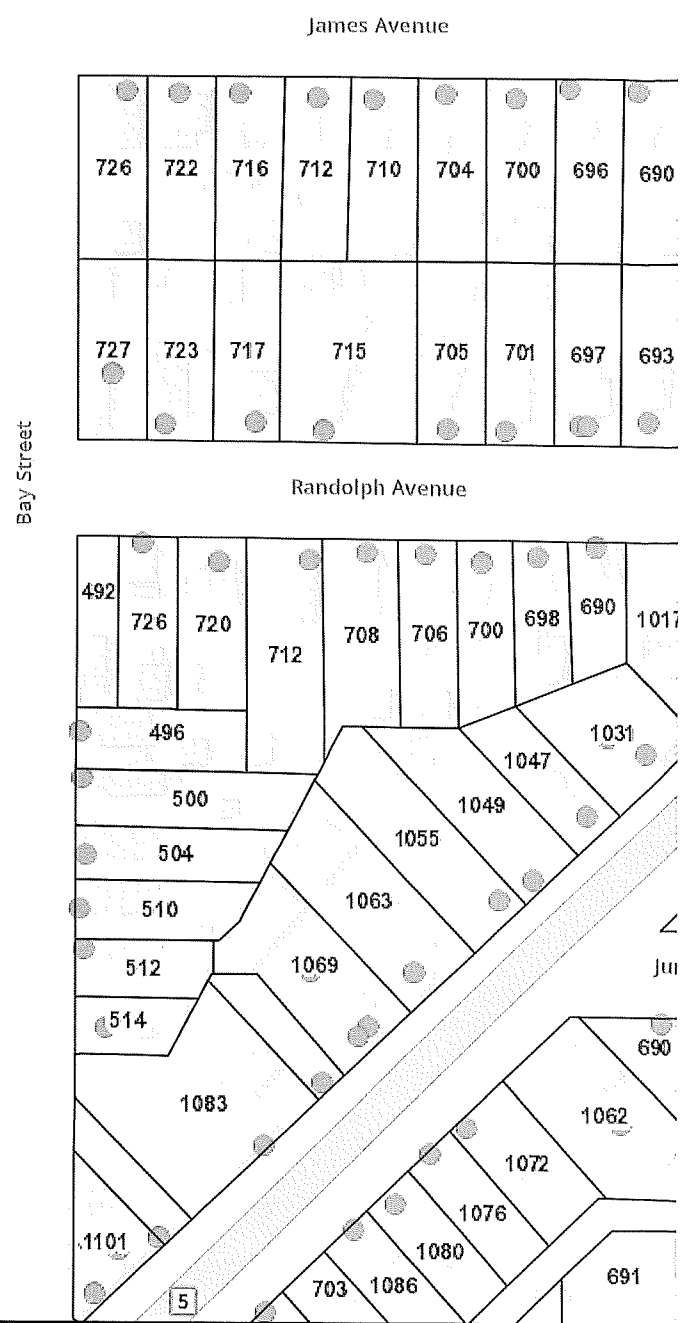

Department of Safety and Inspections (DSI), Sources: Esri, Airbus DS, USGS, NGA, NASA, CGIAR, N Robinson, NCEAS, NLS, OS, NMA, Geodatastyrelsen, Rijkswaterstaat, GSA, Geoland, FEMA, Intermap and the

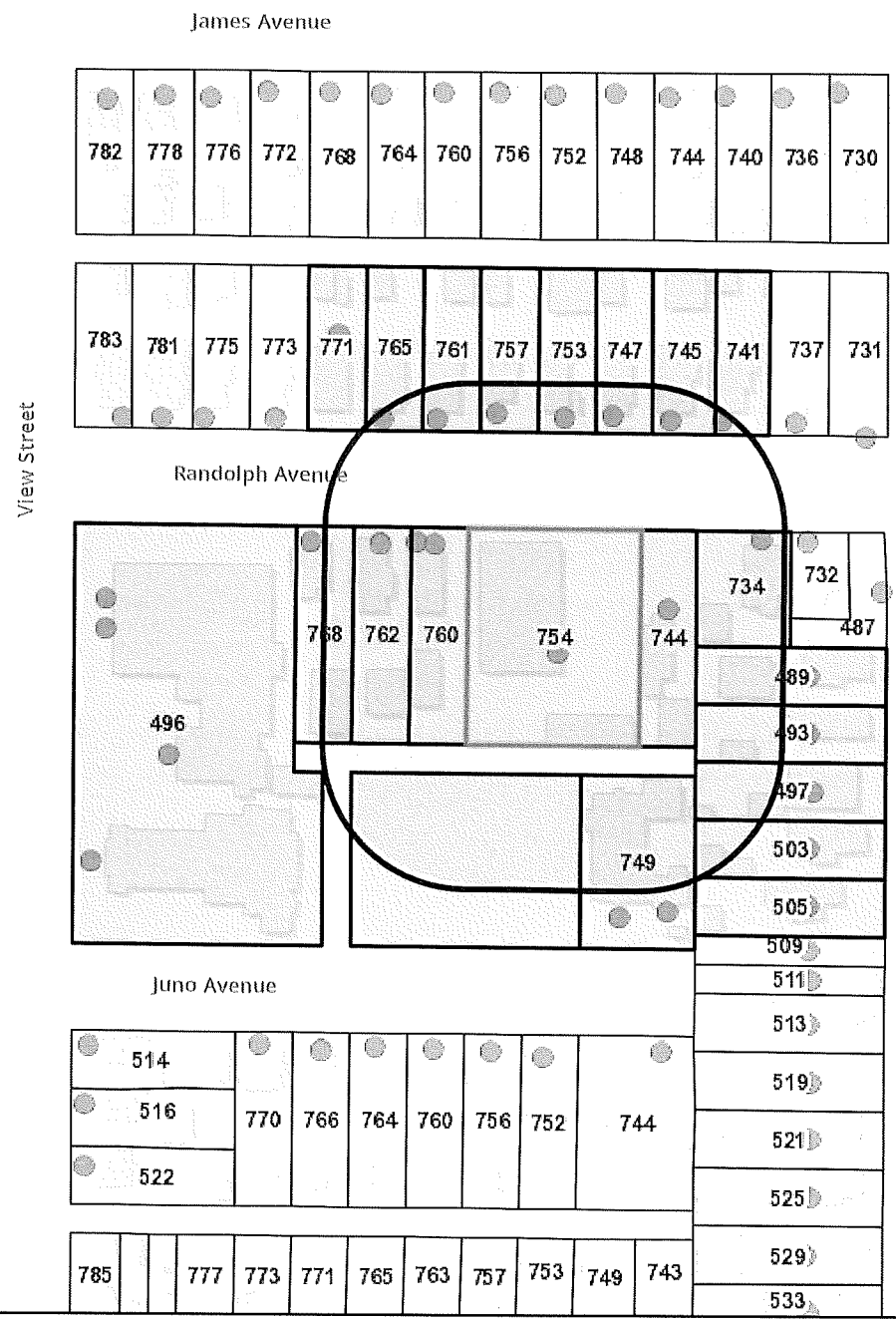
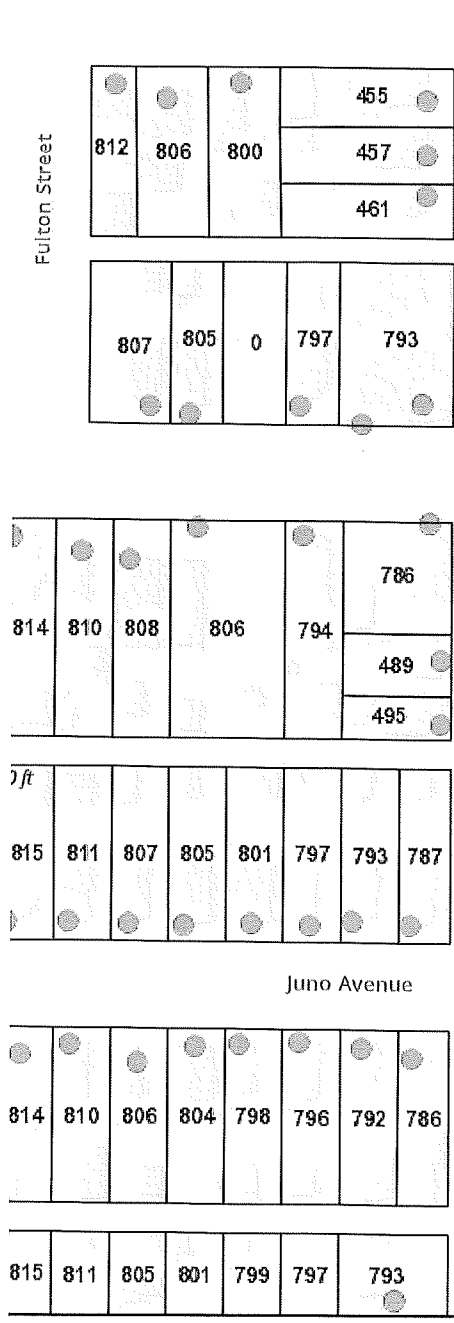
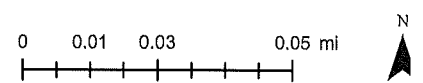

The Geographic Information System (GIS) Data to which this notice is attached are made available pursuant to the Minnesota Government Data Practices Act (Minnesota Statutes Chapter 13). The GIS Data are provided to you "AS IS" and without any warranty as to their performance, merchantability, or fitness for any particular purpose. The GIS Data were developed by the City of Saint Paul for its own internal business purposes. The City of Saint Paul does not represent or warrant that the GIS Data or the data documentation are error-free, complete, current, or accurate. You are responsible for any consequences resulting from your use of the GIS Data or your reliance on the GIS Data. You should consult the data documentation for this particular GIS Data to determine the limitations of the GIS Data and the precision with which the GIS Data may depict distance, direction, location, or other geographic features. If you transmit or provide the GIS Data (or any portion of it) to