

Date: April 05, 2011
File #: 11 - 010737
Folder Name: 869 ALBEMARLE ST
PIN: 252923410157



Rear siding

Date: April 05, 2011
File #: 11 - 010737
Folder Name: 869 ALBEMARLE ST
PIN: 252923410157



Garbage

Date: April 05, 2011
File #: 11 - 010737
Folder Name: 869 ALBEMARLE ST
PIN: 252923410157

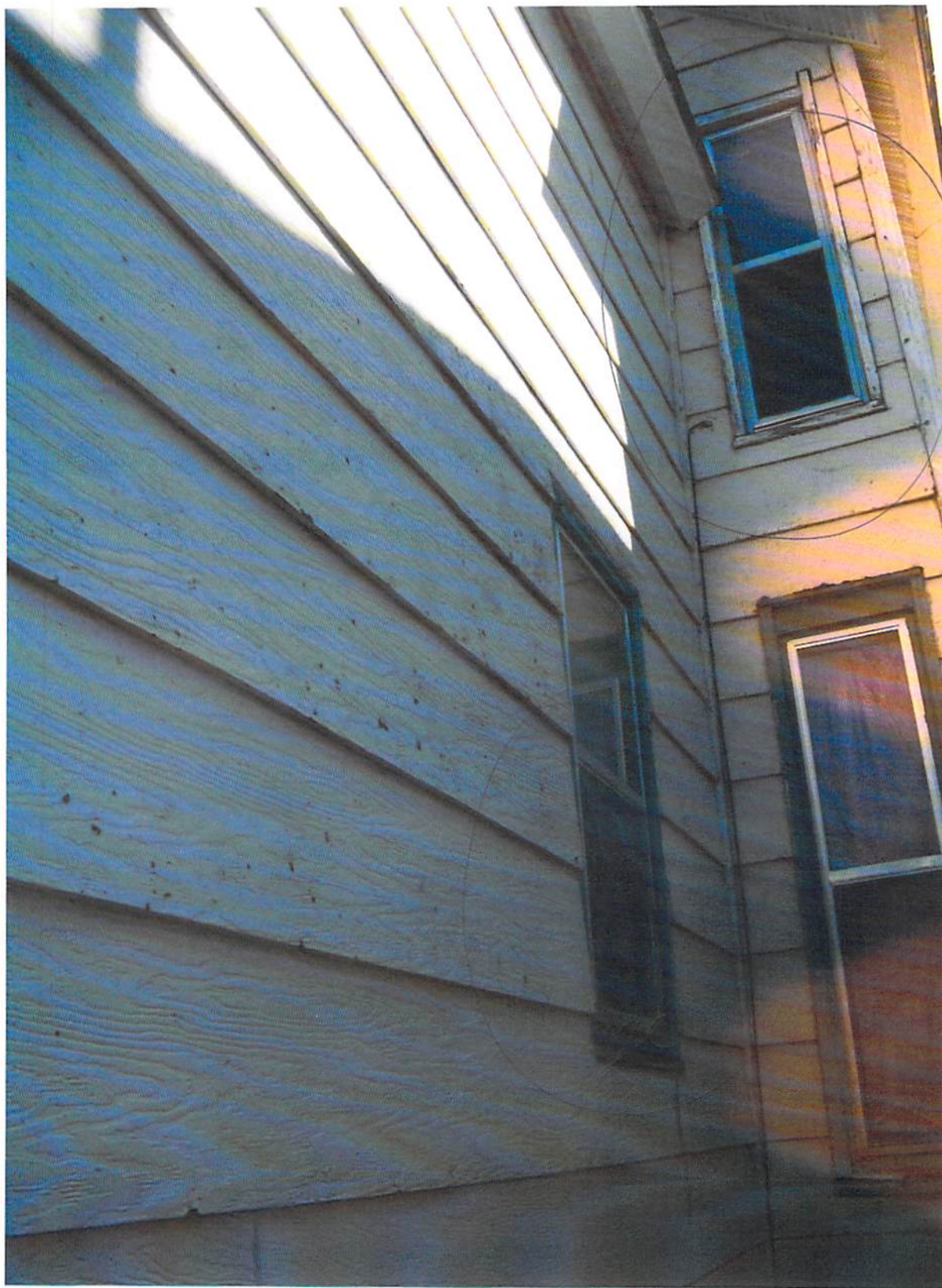

- Torn screens
- Damaged siding
- Rotting frames

Date: April 05, 2011
File #: 11 - 010737
Folder Name: 869 ALBEMARLE ST
PIN: 252923410157



Window Frames

Date: April 05, 2011
File #: 11 - 010737
Folder Name: 869 ALBEMARLE ST
PIN: 252923410157



- Broken fence
- missing screens
- Rotted siding
- sidewalk & steps deteriorated.

Date: April 05, 2011
File #: 11 - 010737
Folder Name: 869 ALBEMARLE ST
PIN: 252923410157



- Fence installed upside down
(dangerous) - not
attached.

Date: April 05, 2011
File #: 11 - 010737
Folder Name: 869 ALBEMARLE ST
PIN: 252923410157



Flooring trip hazard +
Vinyl screwed to the floor
by trim (wood.)

Date: April 05, 2011
File #: 11 - 010737
Folder Name: 869 ALBEMARLE ST
PIN: 252923410157

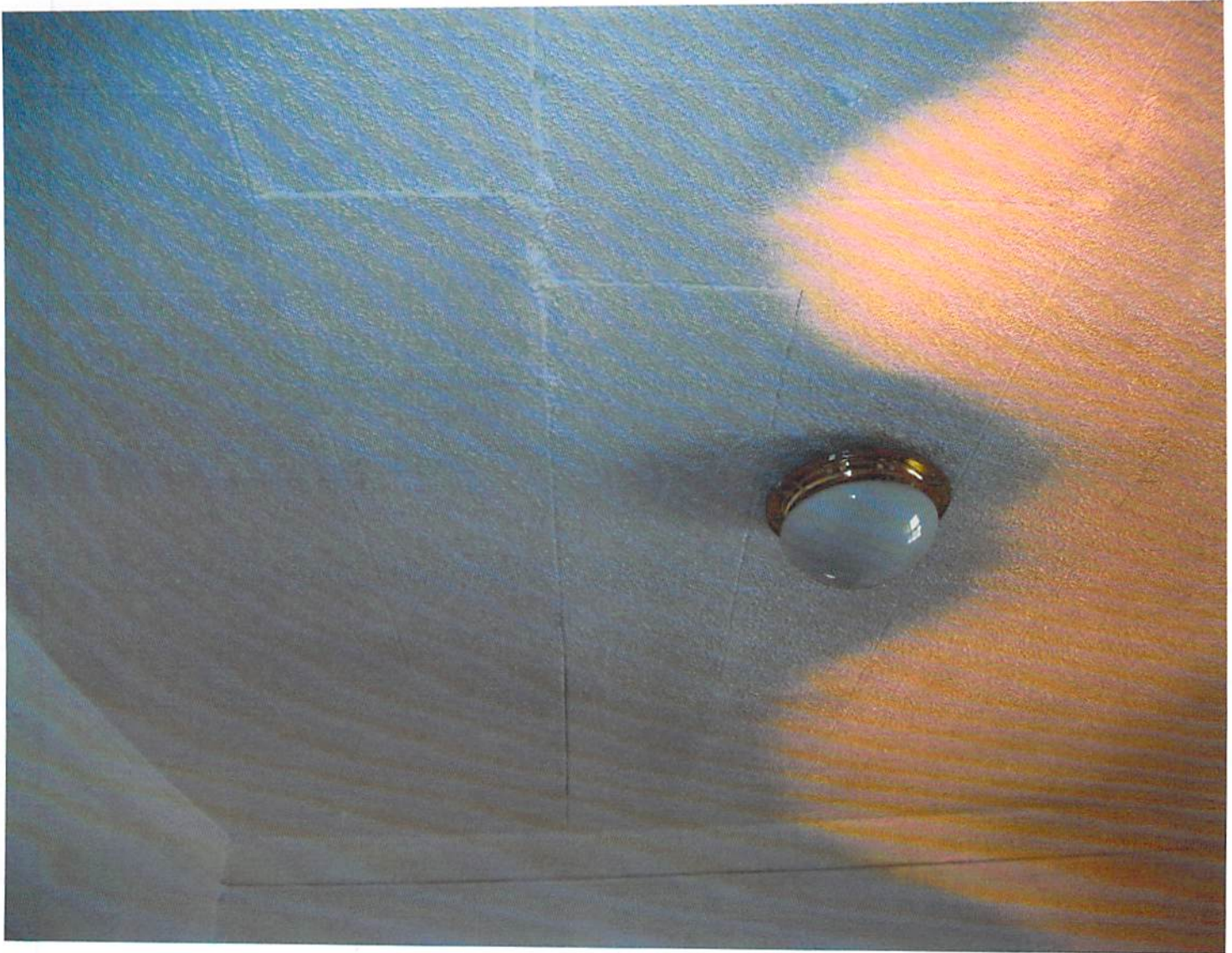

- Interior ceiling
Tiles falling

