



FENCE PERMIT

PERMIT#: 20 20 085325
Issued Date: October 21, 2020

CITY OF SAINT PAUL
Department of Safety & Inspections
375 Jackson Street, Suite 220
Saint Paul, MN 55101- 1806
www.stpaul.gov/dsi
Phone: 651- 266- 8989
Fax: 651- 266- 9124

CONTRACTOR:

ABLE FENCE INC
78 ACKER ST E
ST PAUL MN 55117

OWNER:

VIKING DRILL AND TOOL INC
355 STATE ST
ST PAUL MN 55107- 1620

PERMIT ADDRESS:
328 FLORIDA ST
ST PAUL MN 55107

Inspector: Isaac S.
Phone: 651- 266- 9028
Schedule Inspection:
7:30- 9:00 AM Monday - Friday

SUB TYPE: Fence Permit

WORK TYPE: Commercial

VIKING DRILL

1198' TOTAL BLACK CHAIN LINK FENCE AROUND PARKING AREAS, HEIGHT 6' + 3 STRANDS BARBED WIRE
SEE 20- 081589 FOR 355 STATE ST : SEE CT FOLDER 20- 085200 FOR CERTIFICATE OF INSURANCE

Application Method	Walk- in	Date Received	Oct 07, 2020
Non- Obscuring Fence	Yes	Barbed Wire Fence	Yes
Fence Length	500	Fence Height (Feet)	6
Estimated Value of Work	\$59,500.00	Estimated Start Date	Oct 01, 2020
Estimated Completion Date	Nov 30, 2020	Corner Lot?	Yes
Fence Variance Required?	No	Pool Fence	No
Fence Location	Entire Yard		

FEES

Permit Fee	76.00
TOTAL	\$76.00



BUILDING PERMIT

PERMIT #: 20 20 085325
ISSUED DATE: 10/21/2020

JOB SITE ADDRESS:

328 FLORIDA ST

CONTRACTOR:

ABLE FENCE INC
PHONE: 651-222-4355

TYPE OF WORK:

Fence Permit - Commercial

BUILDING INSPECTOR: Karen Z.

PHONE: 651-266-9084

Call between 7:30-9:00 AM Monday - Friday for inspection.

MINIMUM INSPECTIONS REQUIRED

1. Erosion control, soil, footings, foundation, and reinforcement as specified.
2. Rough-in for all trades prior to framing inspection.
3. Framing - prior to covering structural members.
4. Insulation and vapor retarder prior to covering.
5. Sheetrock that is part of a fire-resistive or shear assembly.

City of Saint Paul

INSPECTION APPROVALS

Post this inspection record at the job site until final approval. Approved plans must be retained on the job site.

SEPARATE PERMIT REQUIRED FOR WORK OF EACH TRADE.

Building Inspection: 651-266-9002

An erosion control inspection is required for land disturbances greater than 50 cu. yds. Controls must be installed, inspected and approved prior to beginning excavation.

Soil Erosion Control:

Insulation:

Footings:

Sheetrock:

Framing:

Final:

Electrical Inspection: 651-266-9003

Rough-in:

Final:

Mechanical Inspection: 651-266-9004

Rough-in:

Final:

Plumbing Inspection: 651-266-9005

Rough-in:

Final:

Warm Air/Ventilation Inspection: 651-266-9006

Rough-in:

Final:

Elevator Inspection: 651-266-9010

Rough-in:

Final:

Fire Inspection: 651-266-8989

Rough-in:

Final:

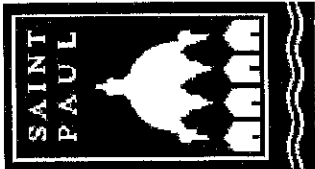

BUILDING PERMIT

PERMIT #: 20 20 085325
ISSUED DATE: 10/21/2020

JOB SITE ADDRESS:

328 FLORIDA ST

CONTRACTOR:

ABLE FENCE INC
PHONE: 651-222-4355

TYPE OF WORK:

Fence Permit - Commercial

BUILDING INSPECTOR: Isaac S.

PHONE: 651-266-9028

Call between 7:30-9:00 AM Monday - Friday for inspection.

MINIMUM INSPECTIONS REQUIRED

1. Erosion control, soil, footings, foundation, and reinforcement as specified.
2. Rough-in for all trades prior to framing inspection.
3. Framing - prior to covering structural members.
4. Insulation and vapor retarder prior to covering.
5. Sheetrock that is part of a fire-resistive or shear assembly.

6 Final notes to accompany

INSPECTION APPROVALS

Post this inspection record at the job site until final approval. Approved plans must be retained on the job site.

SEPARATE PERMIT REQUIRED FOR WORK OF EACH TRADE.

Building Inspection: 651-266-9002

An erosion control inspection is required for land disturbances greater than 50 cu. yds. Controls must be installed, inspected and approved prior to beginning excavation.

Soil Erosion Control:

Insulation:

Footings:

Sheetrock:

Framing:

Final:

Electrical Inspection: 651-266-9003

Rough-in:

Final:

Mechanical Inspection: 651-266-9004

Rough-in:

Final:

Plumbing Inspection: 651-266-9005

Rough-in:

Final:

Warm Air/Ventilation Inspection: 651-266-9006

Rough-in:

Final:

Elevator Inspection: 651-266-9010

Rough-in:

Final:

Fire Inspection: 651-266-8989

Rough-in:

Final:

THE CITY OF SAINT PAUL REQUIRES THIS CARD TO BE POSTED



FENCE PERMIT

PERMIT#: 20 20 081589
Issued Date: October 21, 2020

CITY OF SAINT PAUL
Department of Safety & Inspections
375 Jackson Street, Suite 220
Saint Paul, MN 55101- 1806
www.stpaul.gov/dsi
Phone: 651- 266- 8989
Fax: 651- 266- 9124

CONTRACTOR:

OWNER:

ABLE FENCE INC
78 ACKER ST E
ST PAUL MN 55117

VIKING DRILL AND TOOL INC
355 STATE ST
ST PAUL MN 55107- 1620

PERMIT ADDRESS:
355 STATE ST
ST PAUL MN 55107- 1620

Inspector: Isaac S.
Phone: 651- 266- 9028
Schedule Inspection:
7:30- 9:00 AM Monday - Friday

SUB TYPE: Fence Permit

WORK TYPE: Commercial

VIKING DRILL

1198' TOTAL BLACK CHAIN LINK FENCE AROUND PARKING AREAS, HEIGHT 6' + 3 STRANDS BARBED WIRE
SEE 20- 085325 FOR 328 FLORIDA ST : SEE CT FOLDER 20- 085200 FOR CERTIFICATE OF INSURANCE

Application Method	Walk- in	Date Received	Oct 07, 2020
Fence Location	Entire Yard	Non- Obscuring Fence	Yes
Barbed Wire Fence	Yes	Fence Length	698
Fence Height (Feet)	6	Estimated Value of Work	\$59,500.00
Estimated Start Date	Oct 01, 2020	Estimated Completion Date	Nov 30, 2020
Corner Lot?	Yes	Fence Variance Required?	No
Pool Fence	No		

FEES

Permit Fee	95.00
TOTAL	\$95.00

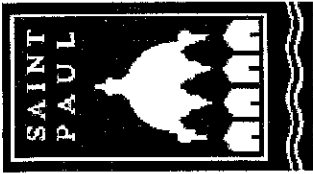

BUILDING PERMIT

PERMIT #: 20 20 081589
ISSUED DATE: 10/21/2020

JOB SITE ADDRESS:

355 STATE ST

CONTRACTOR:

ABLE FENCE INC
PHONE: 651-222-4355

TYPE OF WORK:

Fence Permit - Commercial

BUILDING INSPECTOR: Karen Z.

PHONE: 651-266-9084

Call between 7:30-9:00 AM Monday - Friday for inspection.

MINIMUM INSPECTIONS REQUIRED

1. Erosion control, soil, footings, foundation, and reinforcement as specified.
2. Rough-in for all trades prior to framing inspection.
3. Framing - prior to covering structural members.
4. Insulation and vapor retarder prior to covering.
5. Sheetrock that is part of a fire-resistive or shear assembly.

City of Saint Paul

INSPECTION APPROVALS

Post this inspection record at the job site until final approval. Approved plans must be retained on the job site.

SEPARATE PERMIT REQUIRED FOR WORK OF EACH TRADE.

Building Inspection: 651-266-9002

An erosion control inspection is required for land disturbances greater than 50 cu. yds. Controls must be installed, inspected and approved prior to beginning excavation.

Soil Erosion Control:

Insulation:

Footings:

Sheetrock:

Framing:

Final:

Electrical Inspection: 651-266-9003

Rough-in:

Final:

Mechanical Inspection: 651-266-9004

Rough-in:

Final:

Plumbing Inspection: 651-266-9005

Rough-in:

Final:

Warm Air/Ventilation Inspection: 651-266-9006

Rough-in:

Final:

Elevator Inspection: 651-266-9010

Rough-in:

Final:

Fire Inspection: 651-266-8989

Rough-in:

Final:

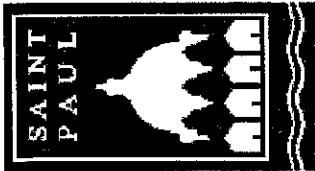

BUILDING PERMIT

PERMIT #: 20 20 081589
ISSUED DATE: 10/21/2020

JOB SITE ADDRESS:

355 STATE ST

CONTRACTOR:

ABLE FENCE INC
PHONE: 651-222-4355

TYPE OF WORK:

Fence Permit - Commercial

BUILDING INSPECTOR: Isaac S.

PHONE: 651-266-9028

Call between 7:30-9:00 AM Monday - Friday for inspection.

MINIMUM INSPECTIONS REQUIRED

1. Erosion control, soil, footings, foundation, and reinforcement as specified.
2. Rough-in for all trades prior to framing inspection.
3. Framing - prior to covering structural members.
4. Insulation and vapor retarder prior to covering.
5. Sheetrock that is part of a fire-resistive or shear assembly.

6. Final inspection to community

INSPECTION APPROVALS

Post this inspection record at the job site until final approval. Approved plans must be retained on the job site.

SEPARATE PERMIT REQUIRED FOR WORK OF EACH TRADE.

Building Inspection: 651-266-9002

An erosion control inspection is required for land disturbances greater than 50 cu. yds. Controls must be installed, inspected and approved prior to beginning excavation.

Soil Erosion Control:

Insulation:

Footings:

Sheetrock:

Framing:

Final:

Electrical Inspection: 651-266-9003

Rough-in:

Final:

Mechanical Inspection: 651-266-9004

Rough-in:

Final:

Plumbing Inspection: 651-266-9005

Rough-in:

Final:

Warm Air/Ventilation Inspection: 651-266-9006

Rough-in:

Final:

Elevator Inspection: 651-266-9010

Rough-in:

Final:

Fire Inspection: 651-266-8989

Rough-in:

Final:

OCT 07 2020



CITY OF ST. PAUL
 DEPARTMENT OF SAFETY AND INSPECTIONS
 375 JACKSON STREET, SUITE 220
 ST. PAUL, MINNESOTA 55101-1806

FENCE PLAN REVIEW/PERMIT APPLICATION

Visit our Web Site at www.stpaul.gov/dsi

PROJECT ADDRESS	Number 355 State St & 328 Florida St	Street Name	St. Ave. Blvd. Etc. N S E W	Suite/Apt	Building Name Viking Drill	Date 10/01/20
Contractor (Include Contact Person) Able Fence Inc. Duane Barnes		Address City State, Zip+4 78 Acker St. E. St. Paul, MN 55117-5507		Phone 651-222-4355		

Contractor's Email:

Property Owner (Include Contact Person) Viking Drill & Tool, Inc. Dan	Address City State, Zip+4 355 State St. St. Paul, MN 55107	Phone 651-398-3675
---	--	------------------------------

The Fence will be erected on property which is:	Type of Fence (Check all applicable boxes)		ESTIMATED VALUE OF PROJECT	
	Commercial <input checked="" type="checkbox"/>	Non-Obscuring Fence (Chain Link, Rail, etc.) <input checked="" type="checkbox"/> 1	Privacy Fence (Obscuring) <input type="checkbox"/> 2	\$ 59,500.00
Residential <input type="checkbox"/>	Barbed Wire Fence <input checked="" type="checkbox"/> 3	Swimming Pool <input type="checkbox"/> 4	Estimated Start Date: 10/20	
Enter # of Dwelling Units <input type="checkbox"/>	(For Barbed Wire Fences Only: A Certificate of Insurance is Required Call 651-266-8989 for Insurance Requirements)			Estimated Finish Date: 11/20

Fence Length: 1198' (Enter Total Lineal Feet)	Fence Height: 6' + 3 strands barb Feet Inches	Will the Fence be erected on a corner lot: Yes <input checked="" type="checkbox"/> No <input type="checkbox"/>
---	---	---

Description of Project: **1198' Black Chain Link Fence**

Applicant certifies that all information is correct and that all pertinent state regulations and city ordinances will be complied with in performing the work for which this permit is issued.

Applicant's Signature: **DTB** Date: **10/7/20**

For Office Use Only					
Zoning Remarks	(For Barbed Wire Fence Only)	Historical Preservation	Zoning District 11	Lot Size Width Depth	SUMMARY OF FEES
	Certificate of Insurance <input type="checkbox"/>		Property Usage warehouse		
	Required <input type="checkbox"/>	Required <input type="checkbox"/>	Reviewed By	Date	Each additional 100 lineal feet - \$13.00 130.00
					Total Fees 171.00

Plan Review Remarks	Reviewed By	State Valuation	Plan Number	(For Office Use Only) PLAN REVIEW/PERMIT # 20-081589 355 State St 20-085325 328 Florida St
---------------------	-------------	-----------------	-------------	--

We cannot accept credit card information by email. Please, provide a contact name and phone number that we may call for payment by phone.

Name: **Dan Boeseneilers** Phone: **651-227-8911** *ask for Dan Boeseneilers*

Fence Permit/Plan Review Application may be submitted to: DSI-BuildingPlanReview@ci.stpaul.mn.us

CERTIFICATE OF SURVEY

VIKING DRILL
355 State Street
St. Paul, MN 55107

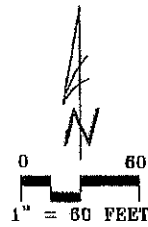
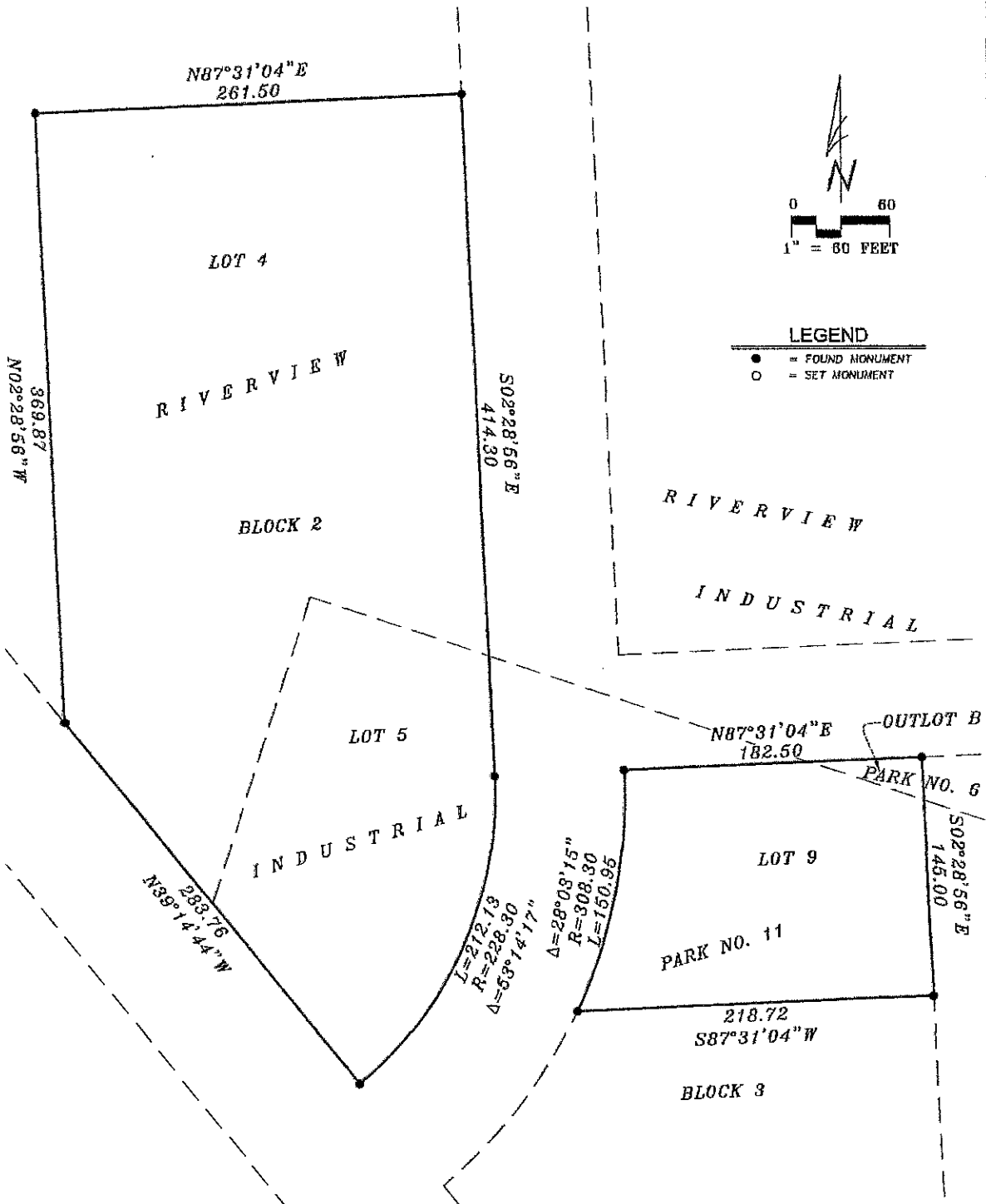

LEGEND
● = FOUND MONUMENT
○ = SET MONUMENT

PROPERTY DESCRIPTION

LOTS 4 AND 5, BLOCK 2 AND LOT 9, BLOCK 3, RIVERVIEW INDUSTRIAL PARK NO. 11 AND OUTLOT B RIVERVIEW INDUSTRIAL PARK NO. 6, RAMSEY COUNTY, MINNESOTA

CERTIFICATION

I HEREBY CERTIFY THAT THIS SURVEY, PLAN OR REPORT WAS PREPARED BY ME OR UNDER MY DIRECT SUPERVISION AND THAT I AM A DULY LICENSED LAND SURVEYOR UNDER THE LAWS OF THE STATE OF MINNESOTA.

Scott C. Trosen
SCOTT C. TROSEN, MN LS 47465
DATE: 10/06/2020 REVISED:

	TROSEN LAND SURVEYING, LLC
	236 LEWIS STREET SOUTH SHAKOPEE, MN 55379 PH: 612-990-1182 WWW.TROSENLANDSURVEYING.COM

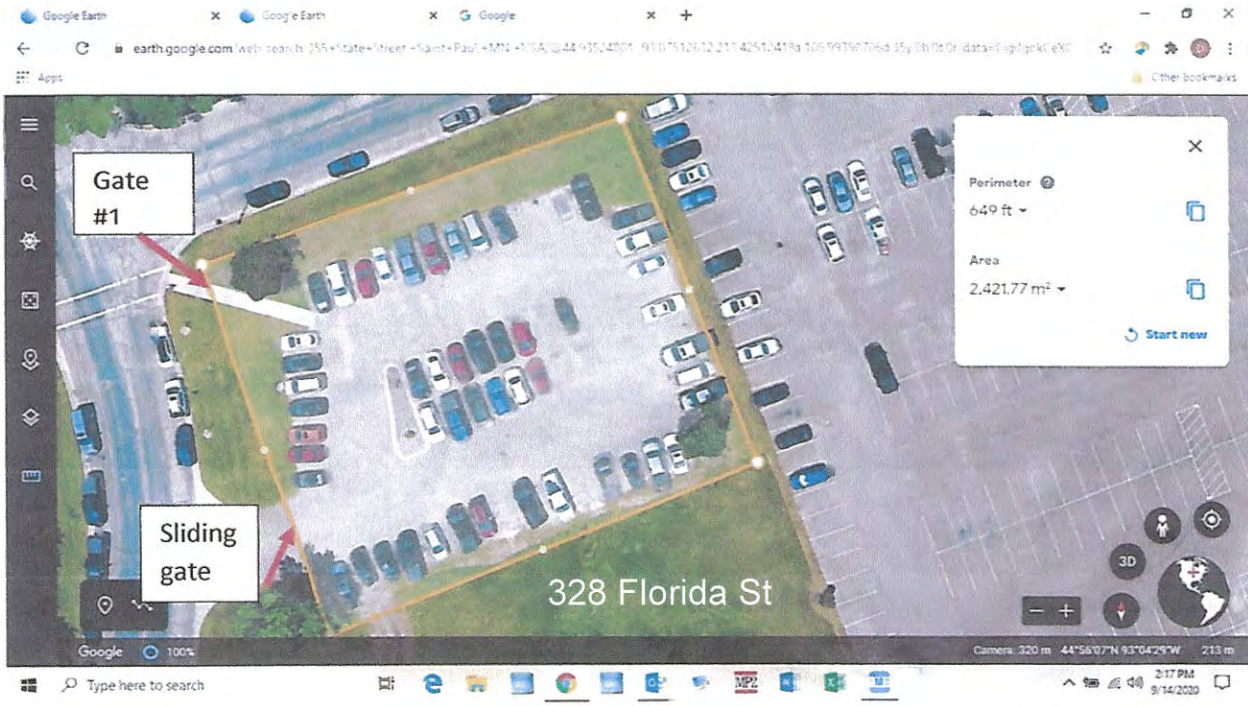

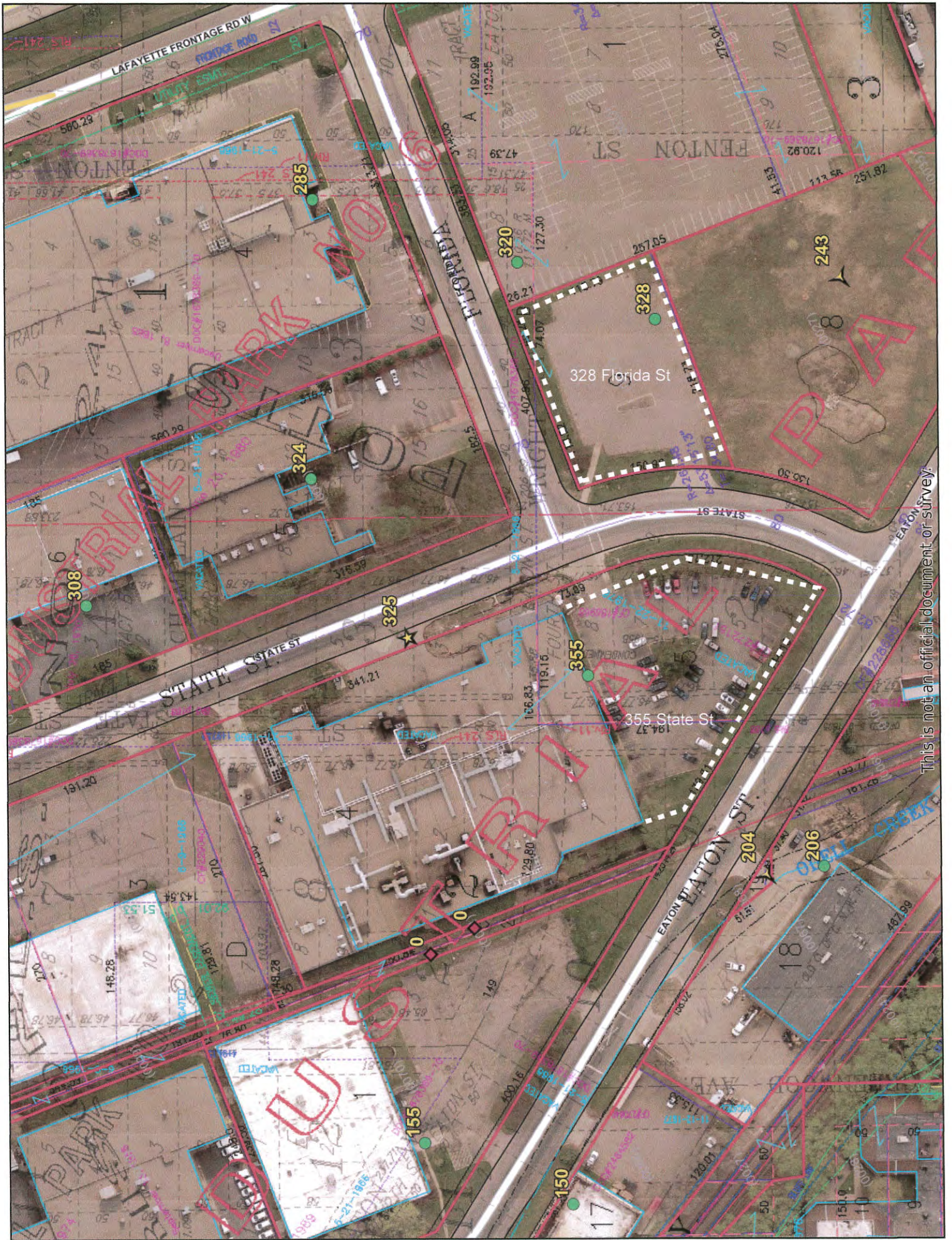

This is not an official document or survey.