

Pete Nonconforming Use Permit -
PRESERVATION PERMIT IL-299556 DATED 12/16/2011
323 Maria Saint Paul MN SUBJECT TO CONDITION 4,
CT

Dukes Cars & Towing
Auto body.

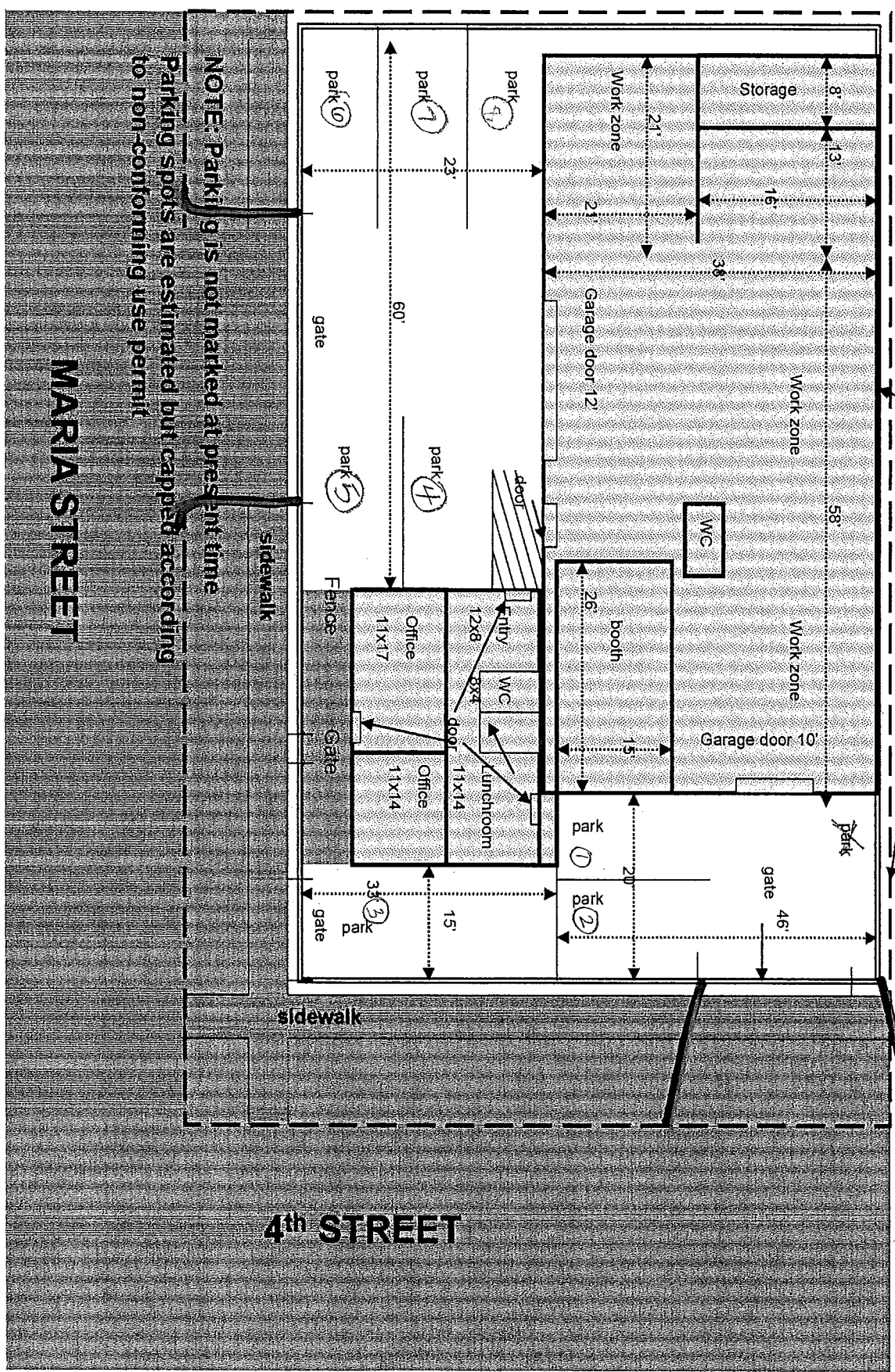

NOTE: Parking is not marked at present time
Parking spots are estimated but capped according
to non-conforming use permit

MARIA STREET

4th STREET

Dukes # 612 282-1659