

PARCEL ID : 192922420023  
 1336 JACKSON STREET  
 TAX PAYER: ROBERT L. BRACKEN  
 INSURANCE AUTO AUCTIONS INC.

PARCEL ID : 192922440021  
 KMART BIGG STORE  
 235 MARYLAND AVE E  
 TAX PAYER: SHIDLER/WEST FINANCE PARTNERS V LP  
 ALI. TAX PAYER: SEARS ROEBUCK AND CO.





PARCEL ID : 192922440017  
 WENDY'S RESTAURANT  
 255 MARYLAND AVE E  
 TAX PAYER: NEARCO IV LLC

PARCEL ID : 192922430006  
 NO ADDRESS AT THIS SITE  
 TAX PAYER: SHIDLER/WEST  
 FINANCE PARTNERS V LP

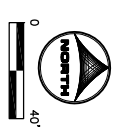
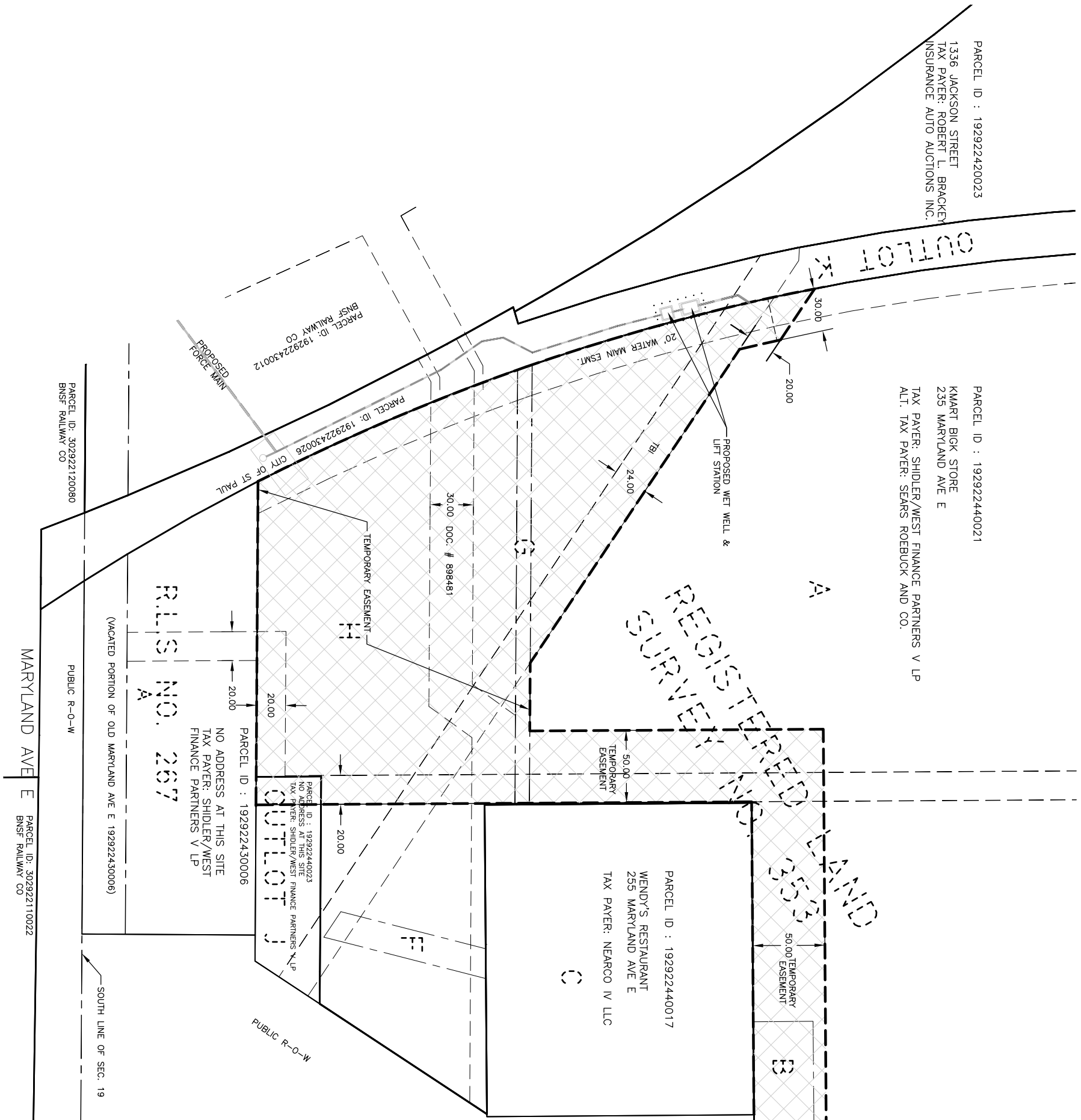
PARCEL ID: 302922120080  
 BNSF RAILWAY CO

PARCEL ID: 302922110022  
 BNSF RAILWAY CO



-  PROPOSED TEMPORARY CONSTRUCTION EASEMENT 89,581 SQ. FT.
-  PROPOSED TEMPORARY CONSTRUCTION EASEMENT
-  EXISTING PROPERTY/TAX PARCEL LINE
-  EXISTING PROPERTY SUBDIVISION LINE
-  EXISTING EASEMENT LINE

NOTE:  
 THE PROPERTY LINES AND EASEMENT LINES ARE APPROXIMATIONS AND ARE NOT DRAWN BASED ON FIELD EVIDENCE OR PUBLIC RECORDS.

DRAWN BY: JJC  
 APPROVED: KJA  
 CAD DATE: 5/21/2013 10:07:07 AM  
 CAD FILE: O:\20110072\CAD\ESMT\ESMT-EAST\ESMT-3E.dwg

NO.	DATE	BY	REVISION DESCRIPTION

HEREBY CERTIFY THAT THIS PLAN, SPECIFICATION OR REPORT WAS PREPARED BY ME OR UNDER MY SUPERVISION AND I AM A LICENSED PROFESSIONAL ENGINEER UNDER THE LAWS OF THE STATE OF MINNESOTA.  
 SIGNATURE: \_\_\_\_\_  
 DATE: XX-XX-XXXX NAME \_\_\_\_\_ REG. NO. XXX

 HRGreen.com

TRILLIUM LS & FM PIPELINE  
 CITY OF ST. PAUL  
 ST. PAUL, MINNESOTA

CIVIL  
 PROPOSED EASEMENTS

SHEET NO.  
 ESMT-3E

PRELIMINARY  
 NOT FOR BIDDING