

**STATE OF MINNESOTA
DEPARTMENT OF TRANSPORTATION**

LIMITED USE PERMIT

C.S. 6220 (T.H. 61)
County of Ramsey
LUP # 6220-0227
Permittee: City of St Paul
Expiration Date: 3/17/2023
Coop. Agmt #**1052890**

In accordance with Minnesota Statutes Section 161.434, the State of Minnesota, through its Commissioner of Transportation, (“MnDOT”), hereby grants a Limited Use Permit (the “LUP”) to City of St Paul, (“Permittee”), to use the area within the right of way of Trunk Highway No. 61 as shown in red on Exhibit "A", (the “Area”) attached hereto and incorporated herein by reference. This Limited Use Permit is executed by the Permittee pursuant to resolution, a certified copy of which is attached hereto as Exhibit B.

Non-Motorized Trail and Amenities, Aesthetic or Beautification

The Permittee's use of the Area is limited to only the operation and maintenance of an amenity zone and highway beautification and constructing, maintaining and operating a nonmotorized trail ("Facility") and the use thereof may be further limited by 23 C.F.R. 652 also published as the Federal-Aid Policy Guide. The amenity zone may include the installation of planters, bollards, ornamental railings or fence and gates, tree grates, brick pavers, minor/incidental landscaping, bike racks, waste receptacles, flagpole base, steps, benches, tables, and retaining walls, which may be placed and removed only by the Permittee, as shown on Exhibit A, and approved by MnDOT prior to installation.

In addition, the following special provisions shall apply:

SPECIAL PROVISIONS

1. **TERM.** This LUP terminates at 11:59PM on 3/17/2033 (“Expiration Date”) subject to the right of cancellation by MnDOT, with or without cause, by giving the Permittee ninety (90) days written notice of such cancellation. This LUP will not be renewed except as provided below.

Provided this LUP has not expired or terminated, MnDOT may renew this LUP for a period of up to ten (10) years, provided Permittee delivers to MnDOT, not later than ninety (90) days prior to the Expiration Date, a written request to extend the term. Any extension of the LUP term will be under the same terms and conditions in this LUP, provided:

- (a) At the time of renewal, MnDOT will review the Facility and Area to ensure the Facility and Area are compatible with the safe and efficient operation of the highway and the Facility and Area are in good condition and repair. If, in MnDOT's sole determination, modifications and repairs to the Facility and Area are needed, Permittee will perform such work as outlined in writing in an amendment of this LUP; and
- (b) Permittee will provide to MnDOT a certified copy of the resolution from the applicable governmental body authorizing the Permittee's use of the Facility and Area for the additional term.

If Permittee's written request to extend the term is not timely given, the LUP will expire on the Expiration Date.

Permittee hereby voluntarily releases and waives any and all claims and causes of action for damages, costs, expenses, losses, fees and compensation arising from or related to any cancellation or termination of this LUP by MnDOT. Permittee agrees that it will not make or assert any claims for damages, costs, expenses, losses, fees and compensation based upon the existence, cancellation or termination of the LUP. Permittee agrees not to sue or institute any legal action against MnDOT based upon any of the claims released in this paragraph.

2. REMOVAL. Upon the Expiration Date or earlier termination, at the Permittee's sole cost and expense Permittee will:

- (a) Remove the Facility and restore the Area to a condition satisfactory to the MnDOT District Engineer; and
- (b) Surrender possession of the Area to MnDOT.

If, without MnDOT's written consent, Permittee continues to occupy the Area after the Expiration Date or earlier termination, Permittee will remain subject to all conditions, provisions, and obligations of this LUP, and further, Permittee will pay all costs and expenses, including attorney's fees, in any action brought by MnDOT to remove the Facility and the Permittee from the Area.

3. **CONSTRUCTION.** The construction, maintenance, and supervision of the Facility shall be at no cost or expense to MnDOT.

Before construction of any kind, the plans for such construction shall be approved in writing by the MnDOT's District Engineer. Approval in writing from MnDOT District Engineer shall be required for any changes from the approved plan.

The Permittee will construct the Facility at the location shown in the attached Exhibit "A", and in accordance with MnDOT-approved plans and specifications. Further, Permittee will construct the Facility using construction procedures compatible with the safe and efficient operation of the highway.

Upon completion of the construction of the Facility, the Permittee shall restore all disturbed slopes and ditches in such manner that drainage, erosion control and aesthetics are perpetuated.

The Permittee shall preserve and protect all utilities located on the lands covered by this LUP at no expense to MnDOT and it shall be the responsibility of the Permittee to call the Gopher State One Call System at 1-800-252-1166 at least 48 hours prior to performing any excavation.

Any crossings of the Facility over the trunk highway shall be perpendicular to the centerline of the highway and shall provide and ensure reasonable and adequate stopping sight distance.

4. **MAINTENANCE.** Any and all maintenance of the Facility shall be provided by the Permittee at its sole cost and expense, including, but not limited to, plowing and removal of snow and installation and removal of regulatory signs. No signs shall be placed on any MnDOT or other governmental agency sign post within the Area. MnDOT will not mark obstacles for users on trunk highway right of way.
5. **USE.** Other than as identified and approved by MnDOT, no permanent structures or no advertising devices in any manner, form or size shall be allowed on the Area. No commercial activities shall be allowed to operate upon the Area.

Any use permitted by this LUP shall remain subordinate to the right of MnDOT to use the property for highway and transportation purposes. This LUP does not grant any interest whatsoever in land, nor does it establish a permanent park, recreation area or wildlife or waterfowl refuge. No rights to relocation benefits are established by this LUP.

This LUP is non-exclusive and is granted subject to the rights of others, including, but not limited to public utilities which may occupy the Area.

6. **APPLICABLE LAWS.** This LUP does not release the Permittee from any liability or obligation imposed by federal law, Minnesota Statutes, local ordinances, or other agency regulations

relating thereto and any necessary permits relating thereto shall be applied for and obtained by the Permittee.

Permittee at its sole cost and expense, agrees to comply with, and provide and maintain the Area, Facilities in compliance with all applicable laws, rules, ordinances and regulations issued by any federal, state or local political subdivision having jurisdiction and authority in connection with said Area including the Americans with Disabilities Act (“ADA”). If the Area and Facilities are not in compliance with the ADA or other applicable laws MnDOT may enter the Area and perform such obligation without liability to Permittee for any loss or damage to Permittee thereby incurred, and Permittee shall reimburse MnDOT for the cost thereof, plus 10% of such cost for overhead and supervision within 30 days of receipt of MnDOT’s invoice.

7. **CIVIL RIGHTS.** The Permittee for itself, successors in interest, and assigns, as a part of the consideration hereof, does hereby covenant and agree that in the event improvements are constructed, maintained, or otherwise operated on the Property described in this Limited Use Permit for a purpose for which a MnDOT activity, facility, or program is extended or for another purpose involving the provision of similar services or benefits, the Permittee will maintain and operate such improvements and services in compliance with all requirements imposed by the Acts and Regulations relative to nondiscrimination in federally-assisted programs of the United States Department of Transportation, Federal Highway Administration, (as may be amended) such that no person on the grounds of race, color, national origin, sex, age, disability, income-level, or limited English proficiency will be excluded from participation in, denied the benefits of, or be otherwise subjected to discrimination in the use of said improvements.
8. **SAFETY.** MnDOT shall retain the right to limit and/or restrict any activity, including the parking of vehicles and assemblage of Facility users, on the highway right of way over which this LUP is granted, so as to maintain the safety of both the motoring public and Facility users.
9. **ASSIGNMENT.** No assignment of this LUP is allowed.
10. **IN WRITING.** Except for those which are set forth in this LUP, no representations, warranties, or agreements have been made by MnDOT or Permittee to one another with respect to this LUP.
11. **ENVIRONMENTAL.** The Permittee shall not dispose of any materials regulated by any governmental or regulatory agency onto the ground, or into any body of water, or into any container on the State’s right of way. In the event of spillage of regulated materials, the Permittee shall notify in writing MnDOT’s District Engineer and shall provide for cleanup of the spilled material and of materials contaminated by the spillage in accordance with all applicable federal, state and local laws and regulations, at the sole expense of the Permittee.
12. **MECHANIC’S LIENS.** The Permittee (for itself, its contractors, subcontractors, its materialmen, and all other persons acting for, through or under it or any of them), covenants that no laborers’, mechanics’, or materialmens’ liens or other liens or claims of any kind whatsoever shall be filed

or maintained by it or by any subcontractor, materialmen or other person or persons acting for, through or under it or any of them against the work and/or against said lands, for or on account of any work done or materials furnished by it or any of them under any agreement or any amendment or supplement thereto.

13. NOTICES. All notices which may be given, by either party to the other, will be deemed to have been fully given when served personally on MnDOT or Permittee or when made in writing addressed as follows: to Permittee at:

25 West 4th Street
Room #400
St. Paul, MN 55102-1692

and to MnDOT at:

State of Minnesota
Department of Transportation
Metro District Right of Way
1500 W. County Road B2
Roseville, MN 55113

The address to which notices are mailed may be changed by written notice given by either party to the other.

14. INDEMNITY. Permittee shall indemnify, defend to the extent authorized by the Minnesota Attorney General's Office, hold harmless and release the State of Minnesota, its Commissioner of Transportation and employees and any successors and assigns of the foregoing, from and against:
- (a) all claims, demands, and causes of action for injury to or death of persons or loss of or damages to property (including Permittee's property) occurring on the Facility or connected with Permittee's use and occupancy of the Area, except when such injury, death, loss or damage is caused solely by the negligence of State of Minnesota, but including those instances where the State of Minnesota is deemed to be negligent because of its failure to supervise, inspect or control the operations of Permittee or otherwise discover or prevent actions or operations of Permittee giving rise to liability to any person;
 - (b) claims arising or resulting from the temporary or permanent termination of Facility user rights on any portion of highway right of way over which this LUP is granted;
 - (c) claims resulting from temporary or permanent changes in drainage patterns resulting in flood damages;
 - (d) any laborers', mechanics', or materialmens' liens or other liens or claims of any kind whatsoever filed or maintained for or on account of any work done or materials furnished; and
 - (e) any damages, testing costs and clean-up costs arising from spillage of regulated materials attributable to the construction, maintenance or operation of the Facility.

MINNESOTA DEPARTMENT
OF TRANSPORTATION
RECOMMENDED FOR APPROVAL

By: _____
District Engineer

Date _____

APPROVED BY:
COMMISSIONER OF TRANSPORTATION

By: _____
Director, Office of Land Management

Date _____

CITY OF ST PAUL

By _____

Its Mayor

And _____

Its Director, Parks and Recreation

And _____

Its Assistant City Attorney

The Commissioner of Transportation
by the execution of this permit
certifies that this permit is
necessary in the public interest
and that the use intended is for
public purposes.

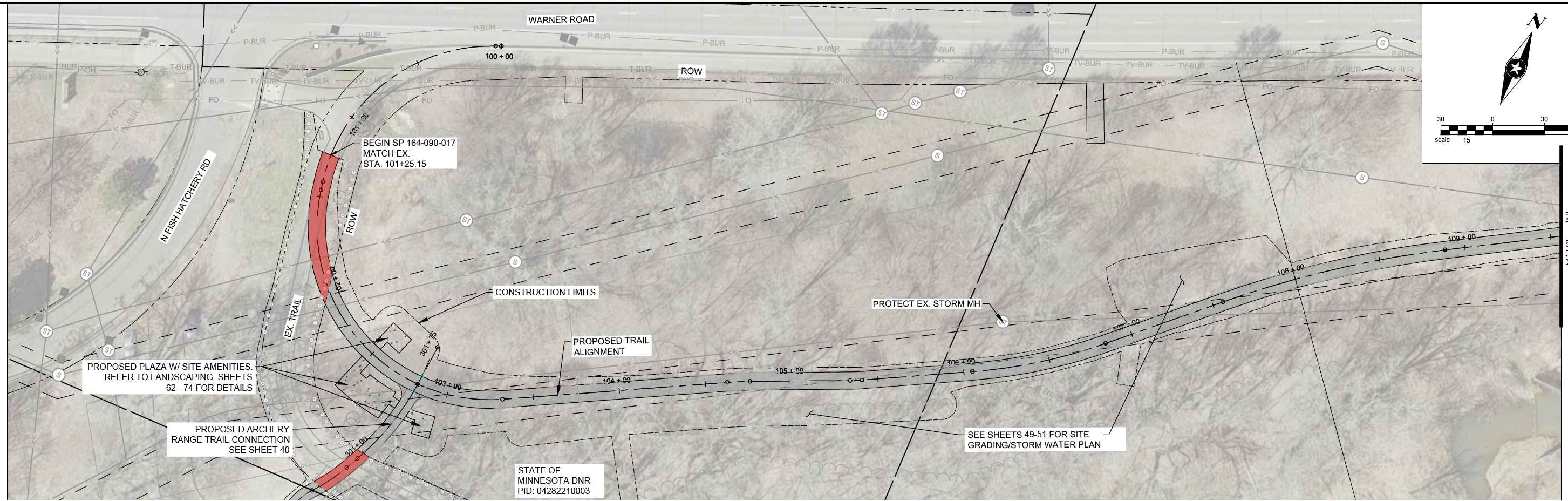

FISH HATCHERY TRAIL

Exhibit A LUP 6220-0227 Sheet 1 of 14

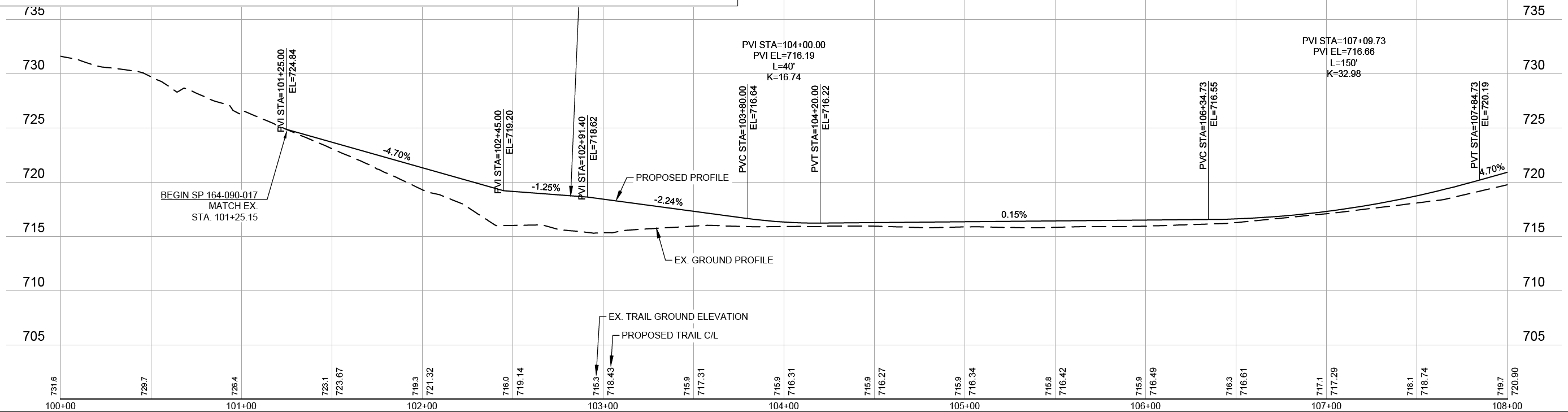

Save: 3/6/2023 11:16 AM msteely Plot: 3/7/2023 12:22 PM X:\PT\STPAU\164778\5-final\dwg\sheet1\64778PP.dwg

SEH Project	164778	Rev.#	Revision Issue Description	Date	Rev.#	Revision Issue Description	Date
Drawn By							
Designed By							
Checked By							

I HEREBY CERTIFY THAT THIS PLAN WAS PREPARED BY ME OR UNDER MY DIRECT SUPERVISION AND THAT I AM A DULY LICENSED PROFESSIONAL ENGINEER UNDER THE LAWS OF THE STATE OF MINNESOTA.
PRELIMINARY ONLY
 BLAKE K. HANSEN, PE
 DATE _____ LICENSE NO. 58904

FISH HATCHERY TRAIL
REINFORCEMENT AND RECONSTRUCTION
 ST. PAUL, MINNESOTA

CONSTRUCTION PLAN AND PROFILE
 SP 164-090-017
 SP 6220-138 (TH 61)

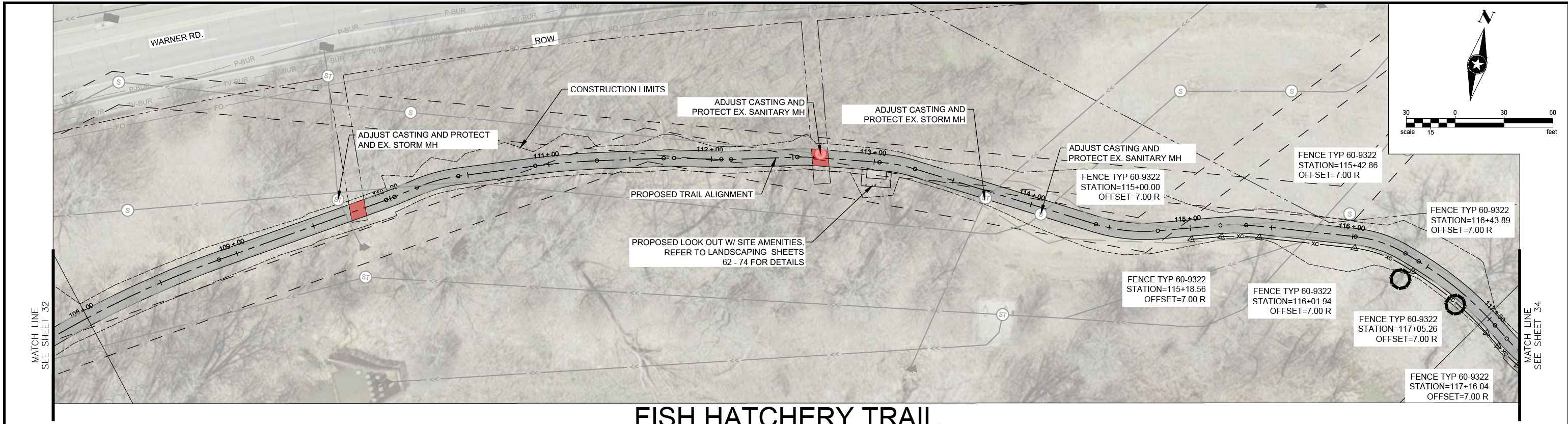

FISH HATCHERY TRAIL

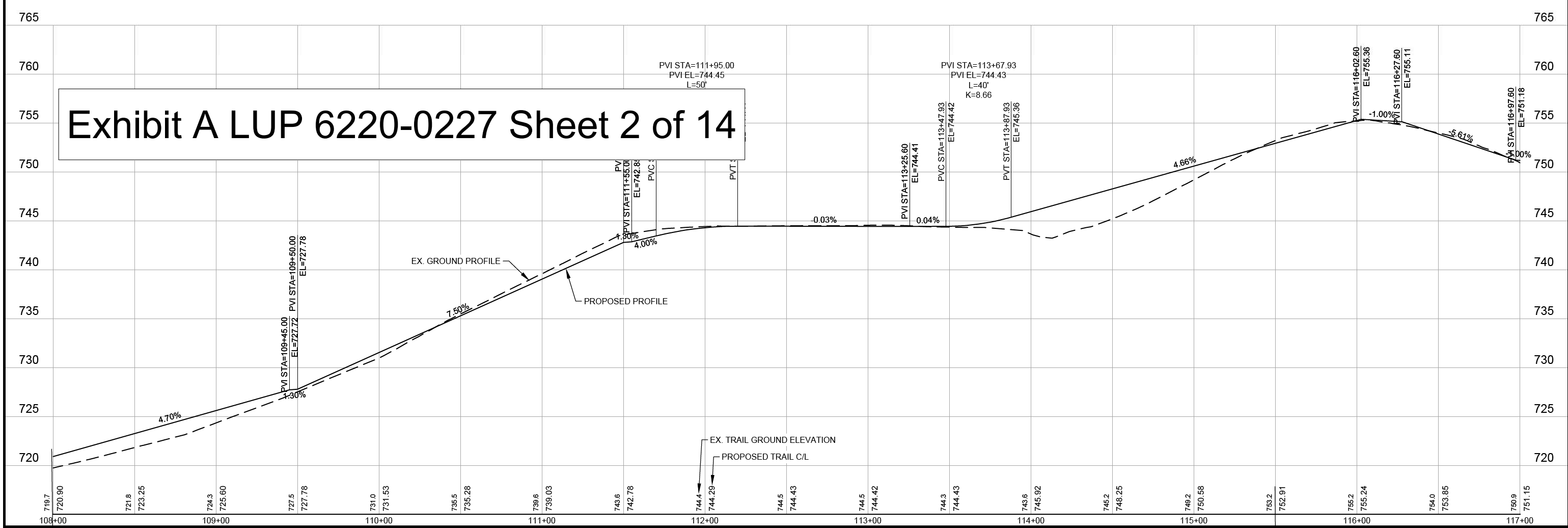

Exhibit A LUP 6220-0227 Sheet 2 of 14

Save: 3/6/2023 11:16 AM msteely Plot: 3/7/2023 12:22 PM X:\PT\STPAU\164778\5-final\4sgn\51-drawings\10-Civil\cad\dwg\sheet\ST164778PP.dwg

SEH Project	164778	Rev.#	Revision Issue Description	Date	Rev.#	Revision Issue Description	Date
Drawn By							
Designed By							
Checked By							

I HEREBY CERTIFY THAT THIS PLAN WAS PREPARED BY ME OR UNDER MY DIRECT SUPERVISION AND THAT I AM A DULY LICENSED PROFESSIONAL ENGINEER UNDER THE LAWS OF THE STATE OF MINNESOTA

PRELIMINARY ONLY

BLAKE K. HANSEN, PE
 DATE: _____ LICENSE NO. 58904

**FISH HATCHERY TRAIL
 REINFORCEMENT AND RECONSTRUCTION**

ST. PAUL, MINNESOTA

CONSTRUCTION PLAN AND PROFILE

SP 164-090-017
 SP 6220-138 (TH 61)

33 of 88

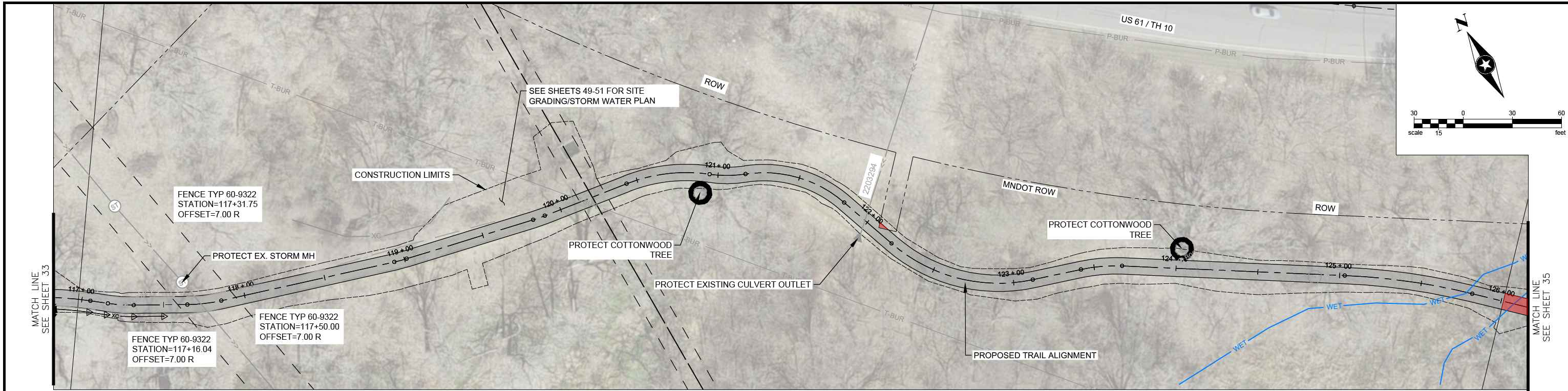

FISH HATCHERY TRAIL

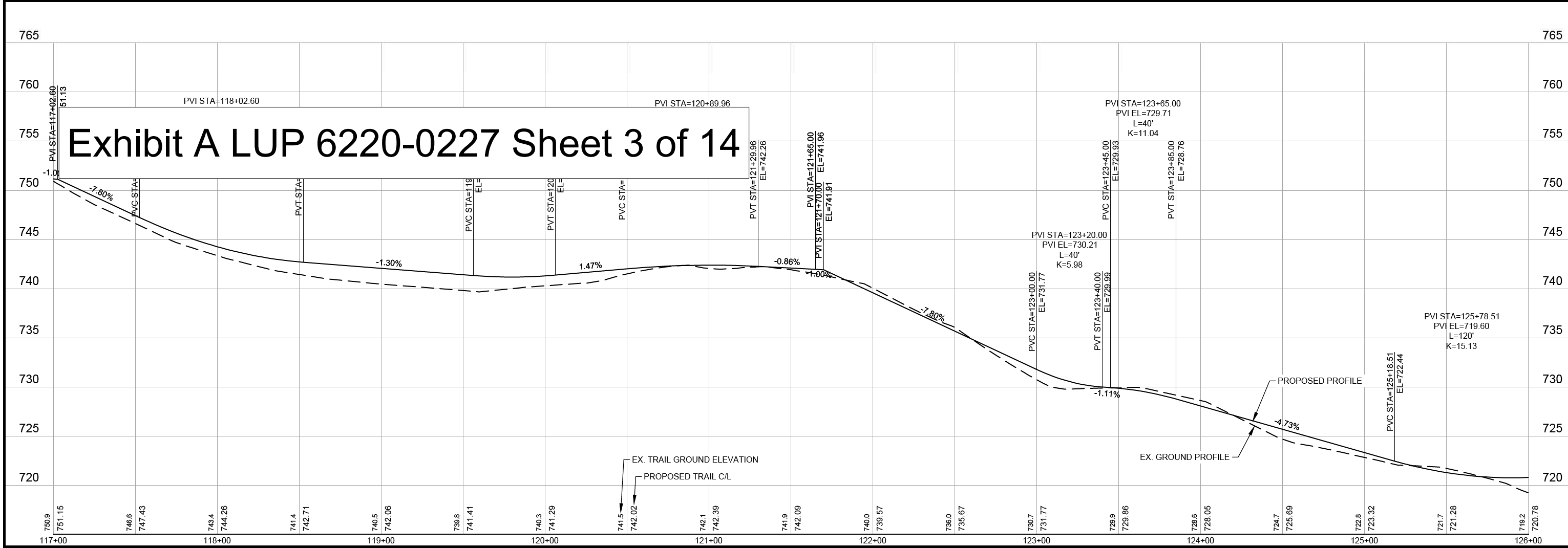

Exhibit A LUP 6220-0227 Sheet 3 of 14

SEH Project	164778	Rev.#	Revision Issue Description	Date	Rev.#	Revision Issue Description	Date
Drawn By							
Designed By							
Checked By							

I HEREBY CERTIFY THAT THIS PLAN WAS PREPARED BY ME OR UNDER MY DIRECT SUPERVISION AND THAT I AM A DULY LICENSED PROFESSIONAL ENGINEER UNDER THE LAWS OF THE STATE OF MINNESOTA

PRELIMINARY ONLY

BLAKE K. HANSEN, PE

DATE _____ LICENSE NO. 58904

FISH HATCHERY TRAIL
REINFORCEMENT AND RECONSTRUCTION
 ST. PAUL, MINNESOTA

CONSTRUCTION PLAN AND PROFILE
 SP 164-090-017
 SP 6220-138 (TH 61)

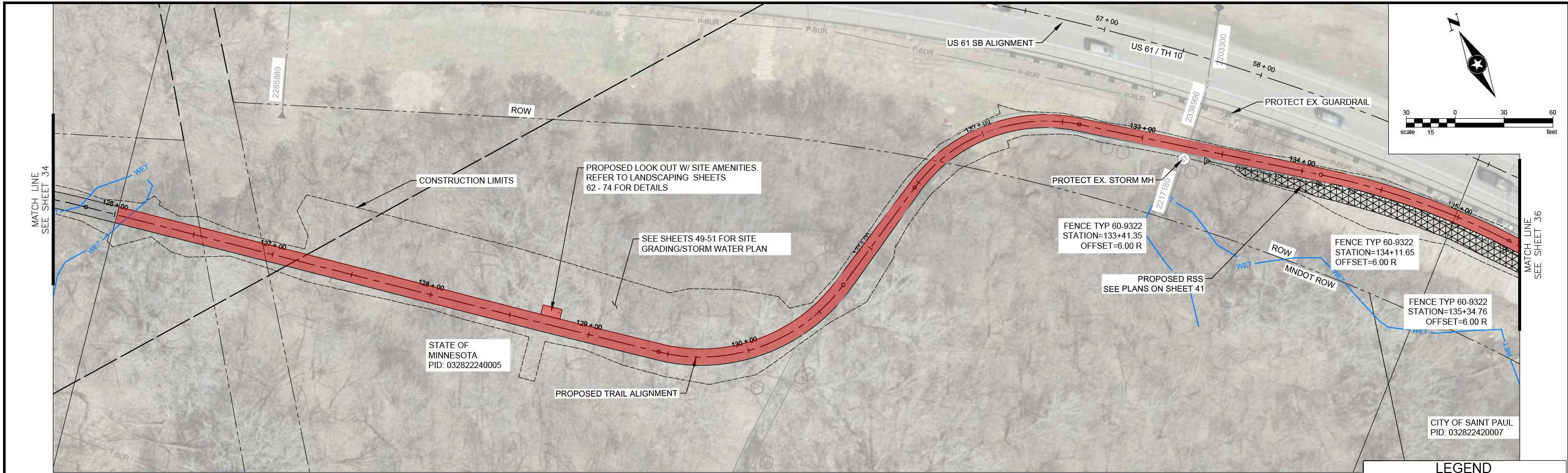

NOTE:
INSTALL FENCE WITH 2.0' CLEAR ZONE. SEE SHEET 13 FOR DETAIL ON FENCE INSTALLATION ON RSS.

FISH HATCHERY TRAIL

LEGEND	
	REINFORCED SOIL SLOPE (RSS) SEE DETAILS ON SHEET 13

Exhibit A LUP 6220-0227 Sheet 4 of 14

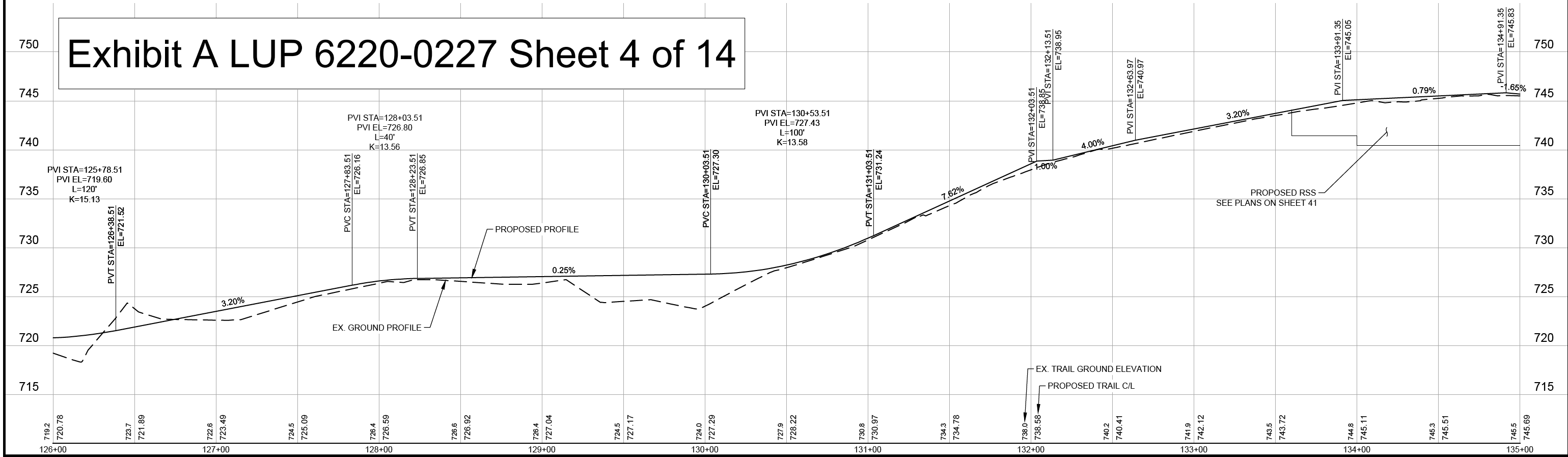

Save: 3/6/2023 11:16 AM msteely Plot: 3/7/2023 12:23 PM X:\PT\STPAU\164778\5-final\4sgn151-drawings\10-Civil\cad\dwg\sheet\ST164778PP.dwg

SEH Project	164778	Rev.#	Revision Issue Description	Date	Rev.#	Revision Issue Description	Date
Drawn By							
Designed By							
Checked By							

I HEREBY CERTIFY THAT THIS PLAN WAS PREPARED BY ME OR UNDER MY DIRECT SUPERVISION AND THAT I AM A DULY LICENSED PROFESSIONAL ENGINEER UNDER THE LAWS OF THE STATE OF MINNESOTA

PRELIMINARY ONLY

BLAKE K. HANSEN, PE
DATE: _____ LICENSE NO. 58904

FISH HATCHERY TRAIL
REINFORCEMENT AND RECONSTRUCTION
ST. PAUL, MINNESOTA

CONSTRUCTION PLAN AND PROFILE
SP 164-090-017
SP 6220-138 (TH 61)

35
of 88

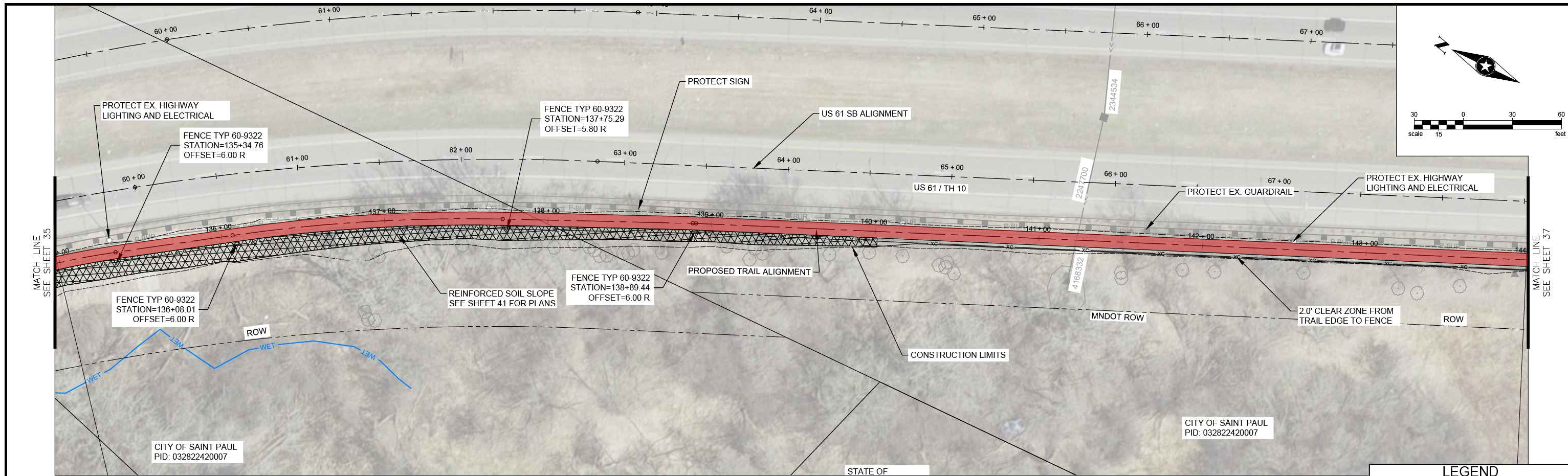

NOTE:
INSTALL FENCE WITH 2.0' CLEAR ZONE. SEE SHEET 13 FOR DETAIL ON FENCE INSTALLATION ON RSS.

FISH HATCHERY TRAIL

LEGEND	
	REINFORCED SOIL SLOPE (RSS) SEE DETAIL ON SHEET 13

Exhibit A LUP 6220-0227 Sheet 5 of 14

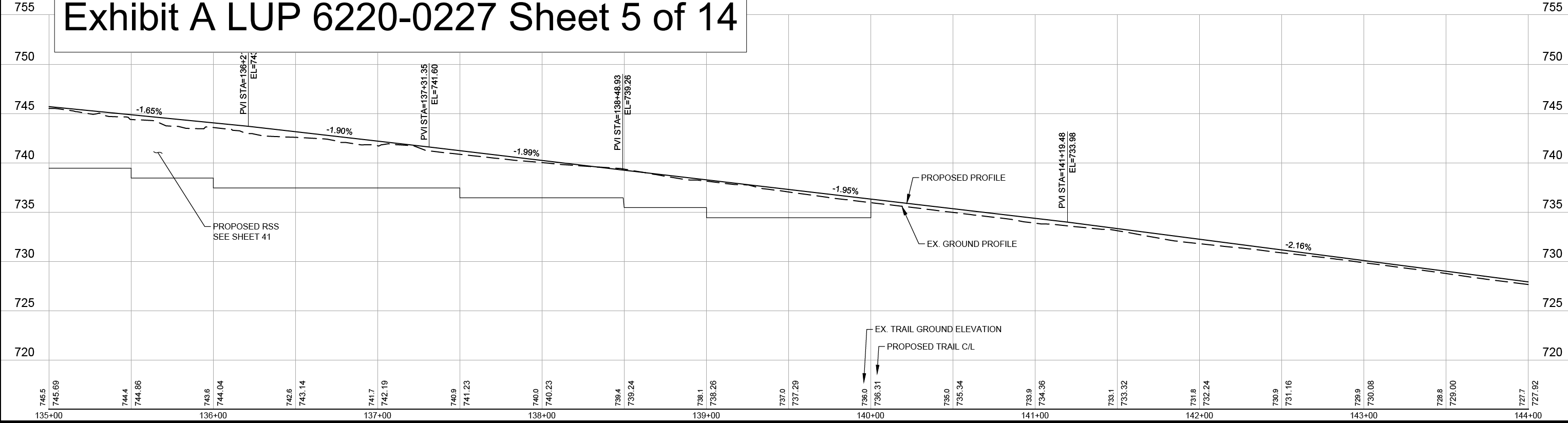

SEH Project	164778	Rev.#	Revision Issue Description	Date	Rev.#	Revision Issue Description	Date
Drawn By							
Designed By							
Checked By							

I HEREBY CERTIFY THAT THIS PLAN WAS PREPARED BY ME OR UNDER MY DIRECT SUPERVISION AND THAT I AM A DULY LICENSED PROFESSIONAL ENGINEER UNDER THE LAWS OF THE STATE OF MINNESOTA.

PRELIMINARY ONLY

BLAKE K. HANSEN, PE
DATE: _____ LICENSE NO. 58904

**FISH HATCHERY TRAIL
REINFORCEMENT AND RECONSTRUCTION**

ST. PAUL, MINNESOTA

CONSTRUCTION PLAN AND PROFILE

SP 164-090-017
SP 6220-138 (TH 61)

Save: 3/6/2023 11:24 AM msteely Plot: 3/7/2023 12:24 PM X:\P\T\S\STPAU\164778\5-final.dgn\51-drawings\10-Civil\cad\dwg\sheet\ST164778PP (1).dwg

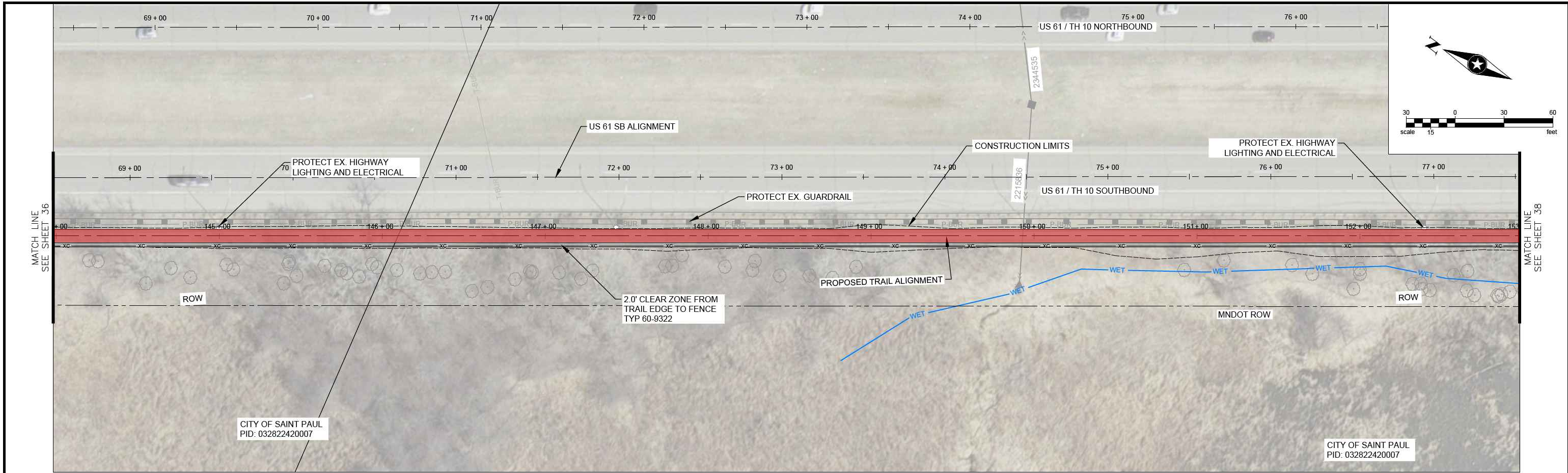

FISH HATCHERY TRAIL

Exhibit A LUP 6220-0227 Sheet 6 of 14

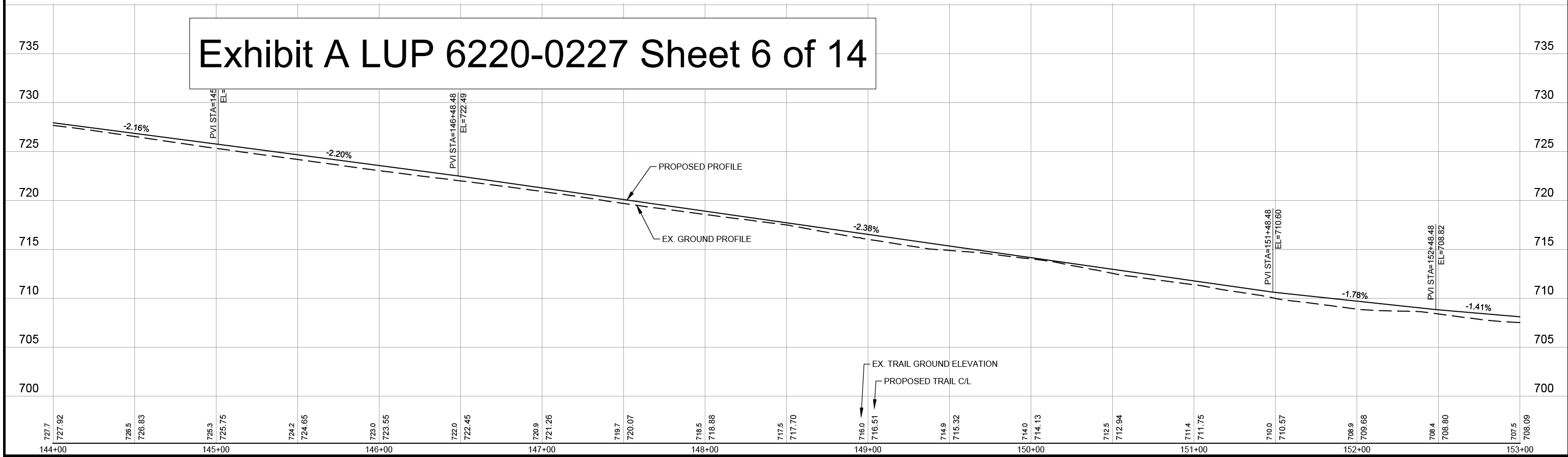

Save: 3/6/2023 11:24 AM msteely Plot: 3/7/2023 12:24 PM X:\PT\STPAU\164778\5-final\dwg\sheet\ST164778PP (1).dwg

SEH Project	164778	Rev.#	Revision Issue Description	Date	Rev.#	Revision Issue Description	Date
Drawn By							
Designed By							
Checked By							

I HEREBY CERTIFY THAT THIS PLAN WAS PREPARED BY ME OR UNDER MY DIRECT SUPERVISION AND THAT I AM A DULY LICENSED PROFESSIONAL ENGINEER UNDER THE LAWS OF THE STATE OF MINNESOTA.

PRELIMINARY ONLY

BLAKE K. HANSEN, PE
 DATE: _____ LICENSE NO. 58904

FISH HATCHERY TRAIL
REINFORCEMENT AND RECONSTRUCTION
 ST. PAUL, MINNESOTA

CONSTRUCTION PLAN AND PROFILE
 SP 164-090-017
 SP 6220-138 (TH 61)

37 of 88

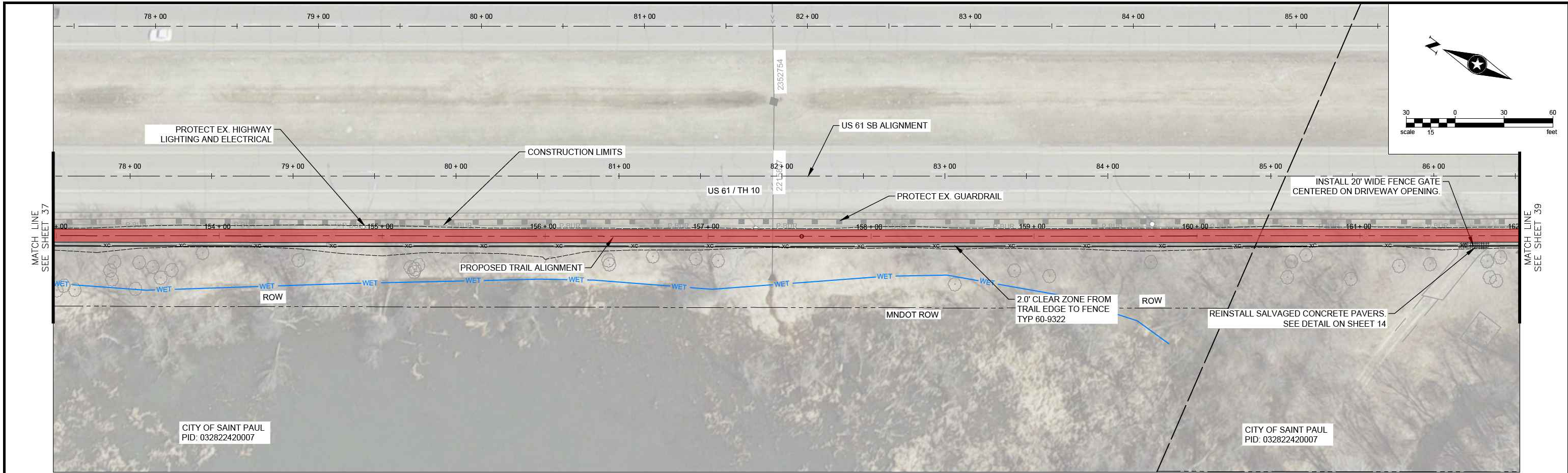

FISH HATCHERY TRAIL

Exhibit A LUP 6220-0227 Sheet 7 of 14

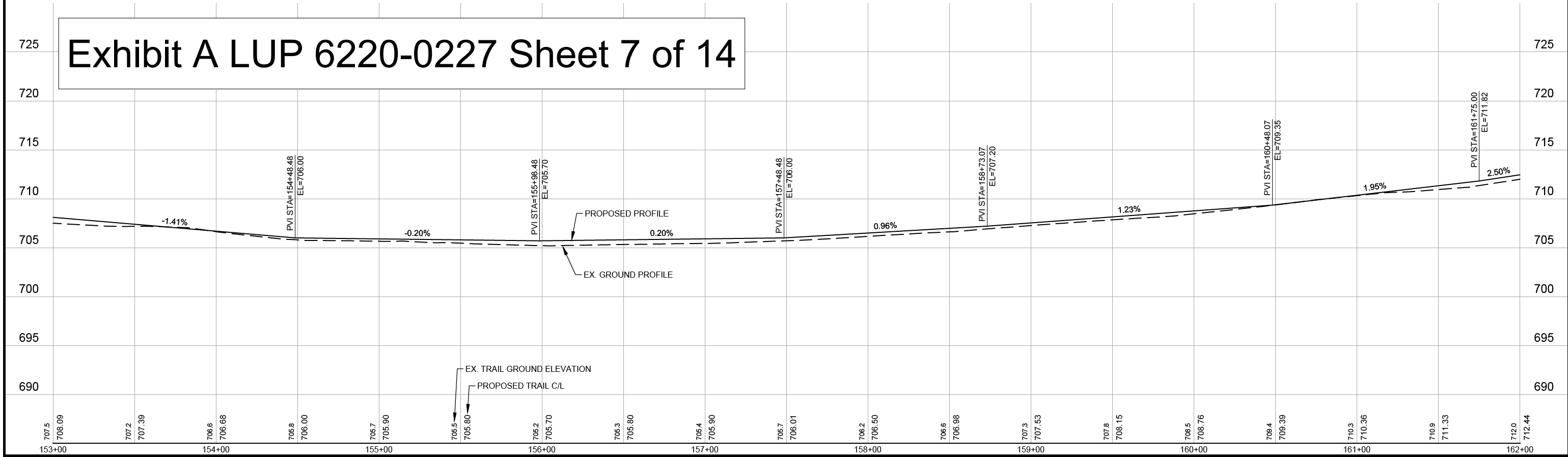

Save: 3/6/2023 11:24 AM msteely Plot: 3/7/2023 12:25 PM X:\PT\STPAUL\164778\5-final.dgn\51-drawings\10-Civil\cad\dwg\sheet\ST164778PP (1).dwg

SEH Project	164778	Rev.#	Revision Issue Description	Date	Rev.#	Revision Issue Description	Date
Drawn By							
Designed By							
Checked By							

I HEREBY CERTIFY THAT THIS PLAN WAS PREPARED BY ME OR UNDER MY DIRECT SUPERVISION AND THAT I AM A DULY LICENSED PROFESSIONAL ENGINEER UNDER THE LAWS OF THE STATE OF MINNESOTA.
PRELIMINARY ONLY
 BLAKE K. HANSEN, PE
 DATE _____ LICENSE NO. 58904

FISH HATCHERY TRAIL
REINFORCEMENT AND RECONSTRUCTION
 ST. PAUL, MINNESOTA

CONSTRUCTION PLAN AND PROFILE
 SP 164-090-017
 SP 6220-138 (TH 61)

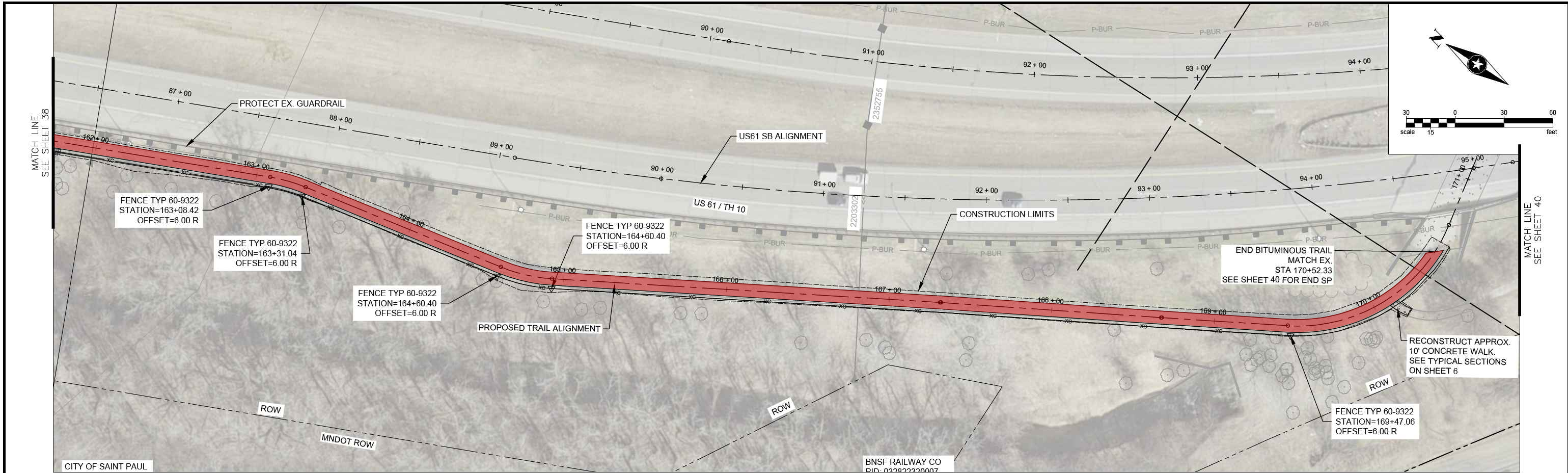

FISH HATCHERY TRAIL

Exhibit A LUP 6220-0227 Sheet 8 of 14

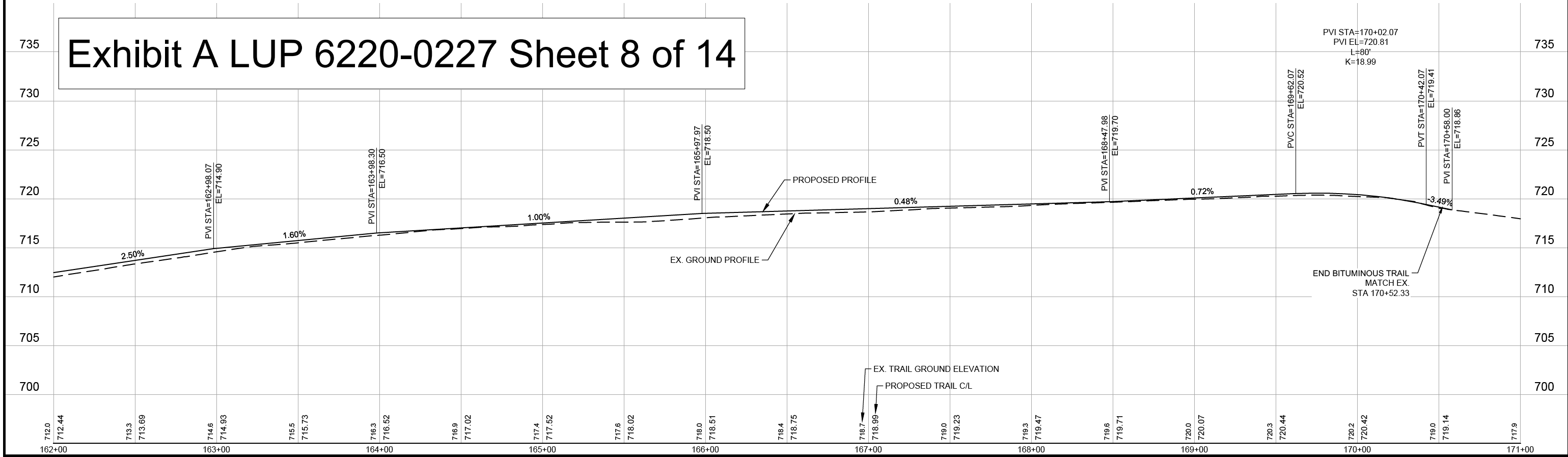

Save: 3/6/2023 11:24 AM msteely Plot: 3/7/2023 12:25 PM X:\PT\STPAU\164778\5-final.dgn\51-drawings\10-Civil\cad\dwg\sheet\ST164778PP (1).dwg

SEH Project	164778	Rev.#	Revision Issue Description	Date	Rev.#	Revision Issue Description	Date
Drawn By							
Designed By							
Checked By							

I HEREBY CERTIFY THAT THIS PLAN WAS PREPARED BY ME OR UNDER MY DIRECT SUPERVISION AND THAT I AM A DULY LICENSED PROFESSIONAL ENGINEER UNDER THE LAWS OF THE STATE OF MINNESOTA.

PRELIMINARY ONLY

BLAKE K. HANSEN, PE
DATE _____ LICENSE NO. 58904

**FISH HATCHERY TRAIL
REINFORCEMENT AND RECONSTRUCTION**

ST. PAUL, MINNESOTA

CONSTRUCTION PLAN AND PROFILE

SP 164-090-017
SP 6220-138 (TH 61)

39
of 88

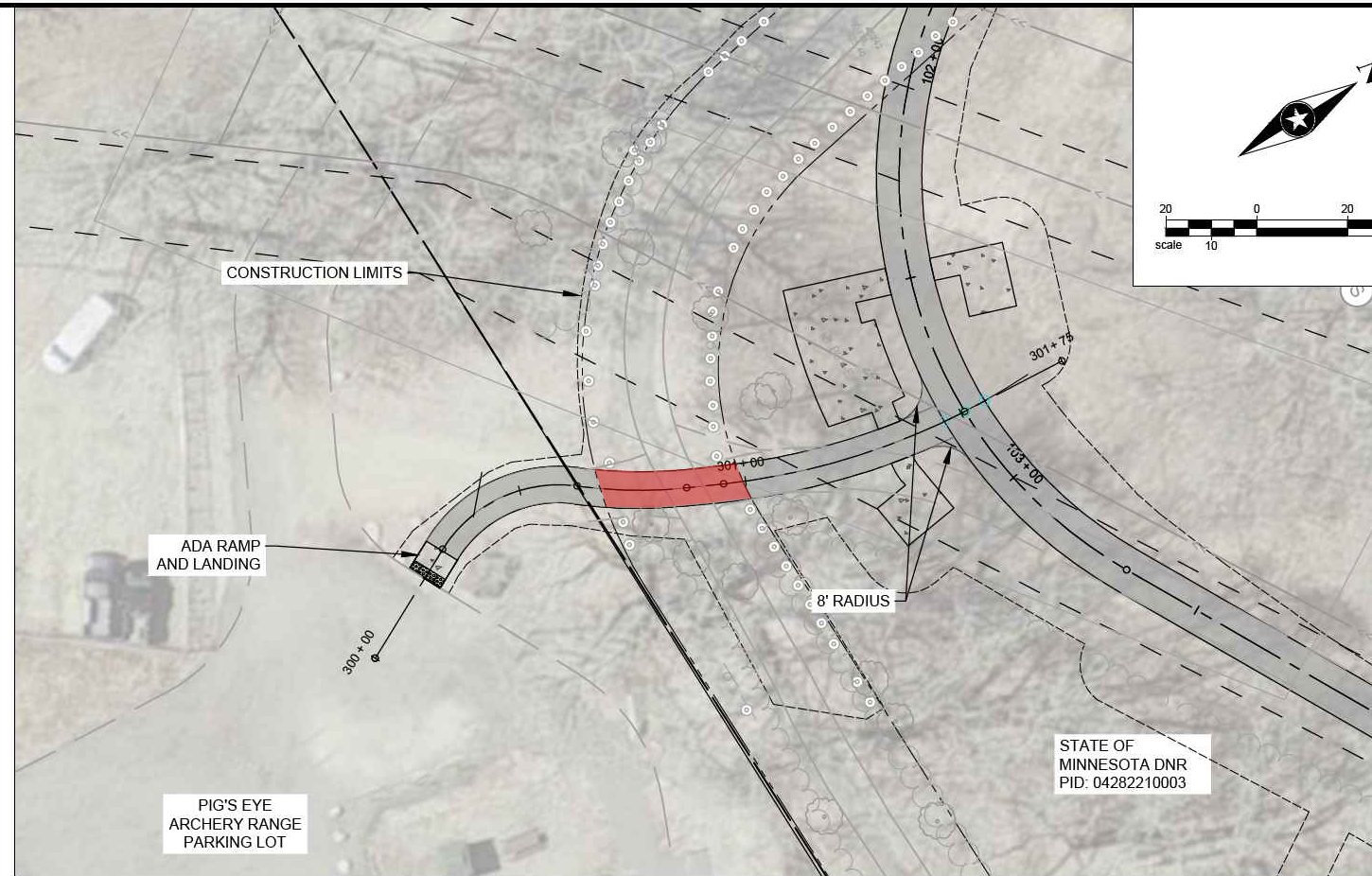

ARCHERY CONNECTION TRAIL

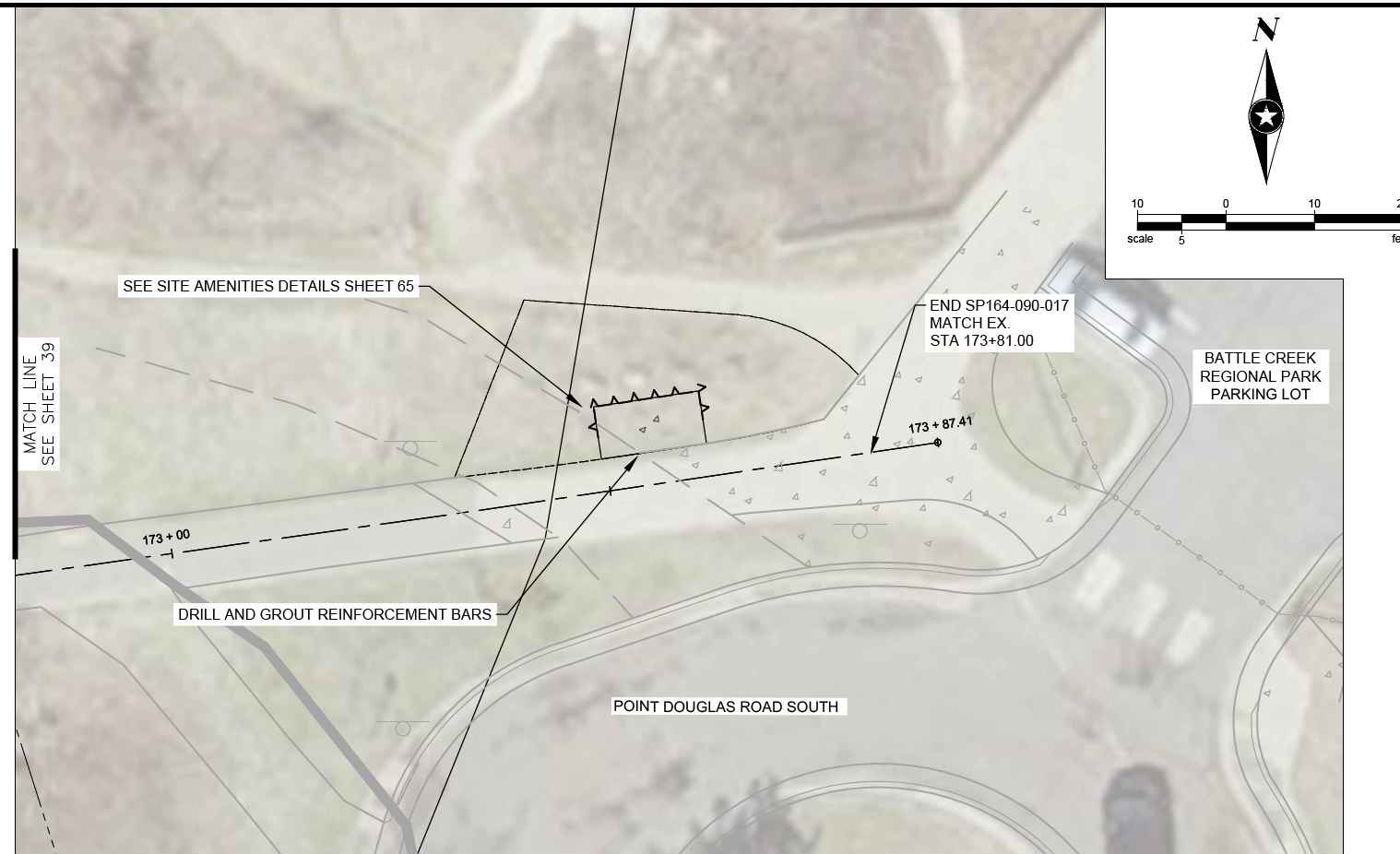

BATTLE CREEK PARKING LOT

Exhibit A LUP 6220-0227 Sheet 9 of 14

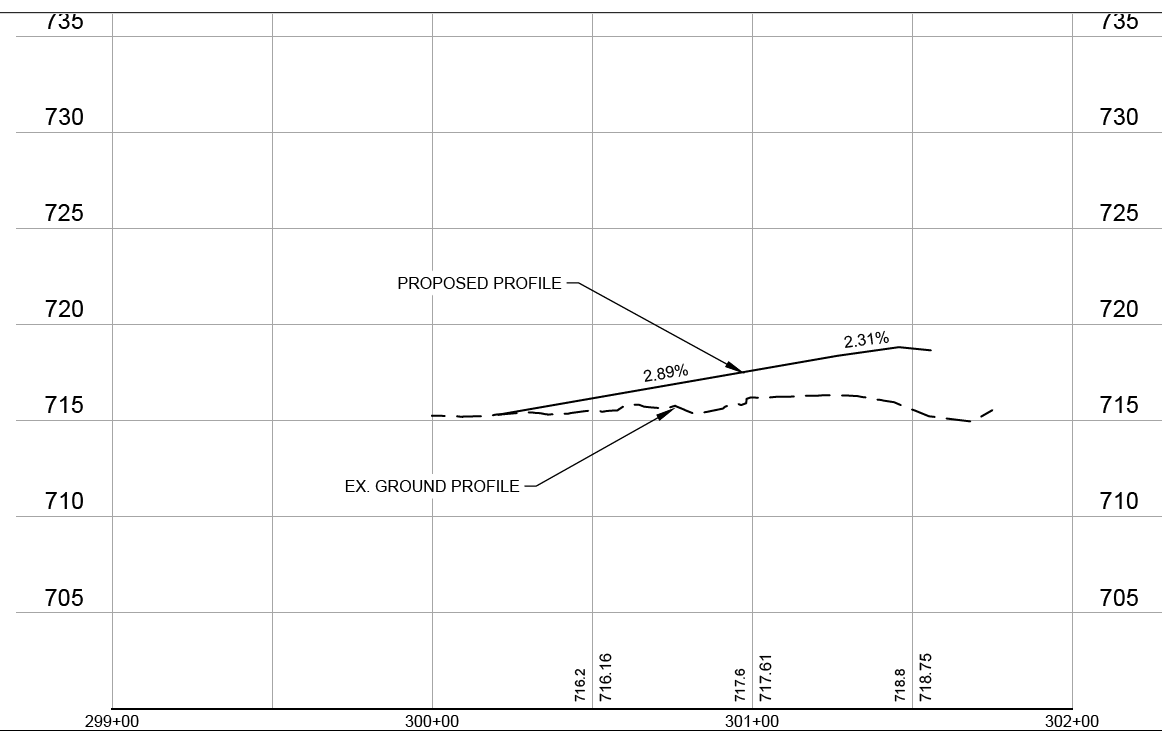

Save: 3/6/2023 11:16 AM msteely Plot: 3/7/2023 12:28 PM X:\P\T\S\STPAU\164778\5-final\4sgn\51-drawings\10-Civil\cad\dwg\sheet\ST164778PP.dwg

SEH Project	164778	Rev.#	Revision Issue Description	Date	Rev.#	Revision Issue Description	Date
Drawn By							
Designed By							
Checked By							



I HEREBY CERTIFY THAT THIS PLAN WAS PREPARED BY ME OR UNDER MY DIRECT SUPERVISION AND THAT I AM A DULY LICENSED PROFESSIONAL ENGINEER UNDER THE LAWS OF THE STATE OF MINNESOTA
PRELIMINARY ONLY
 BLAKE K. HANSEN, PE
 DATE _____ LICENSE NO. 58904

**FISH HATCHERY TRAIL
 REINFORCEMENT AND RECONSTRUCTION**
 ST. PAUL, MINNESOTA

CONSTRUCTION PLAN AND PROFILE
 SP 164-090-017
 SP 6220-138 (TH 61)

SITE PLAN NOTES:

1. ALL WRITTEN DIMENSIONS SUPERCEDE SCALED DIMENSIONS
2. SEE SHEET 64 FOR SITE FURNISHING DETAILS
3. SEE SHEETS 65-67 FOR SIGNAGE DETAILS

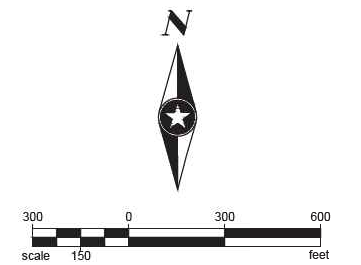

SITE PLAN ENLARGEMENT 1

SITE PLAN ENLARGEMENT 2

SITE PLAN ENLARGEMENT 3

SITE PLAN ENLARGEMENT 4

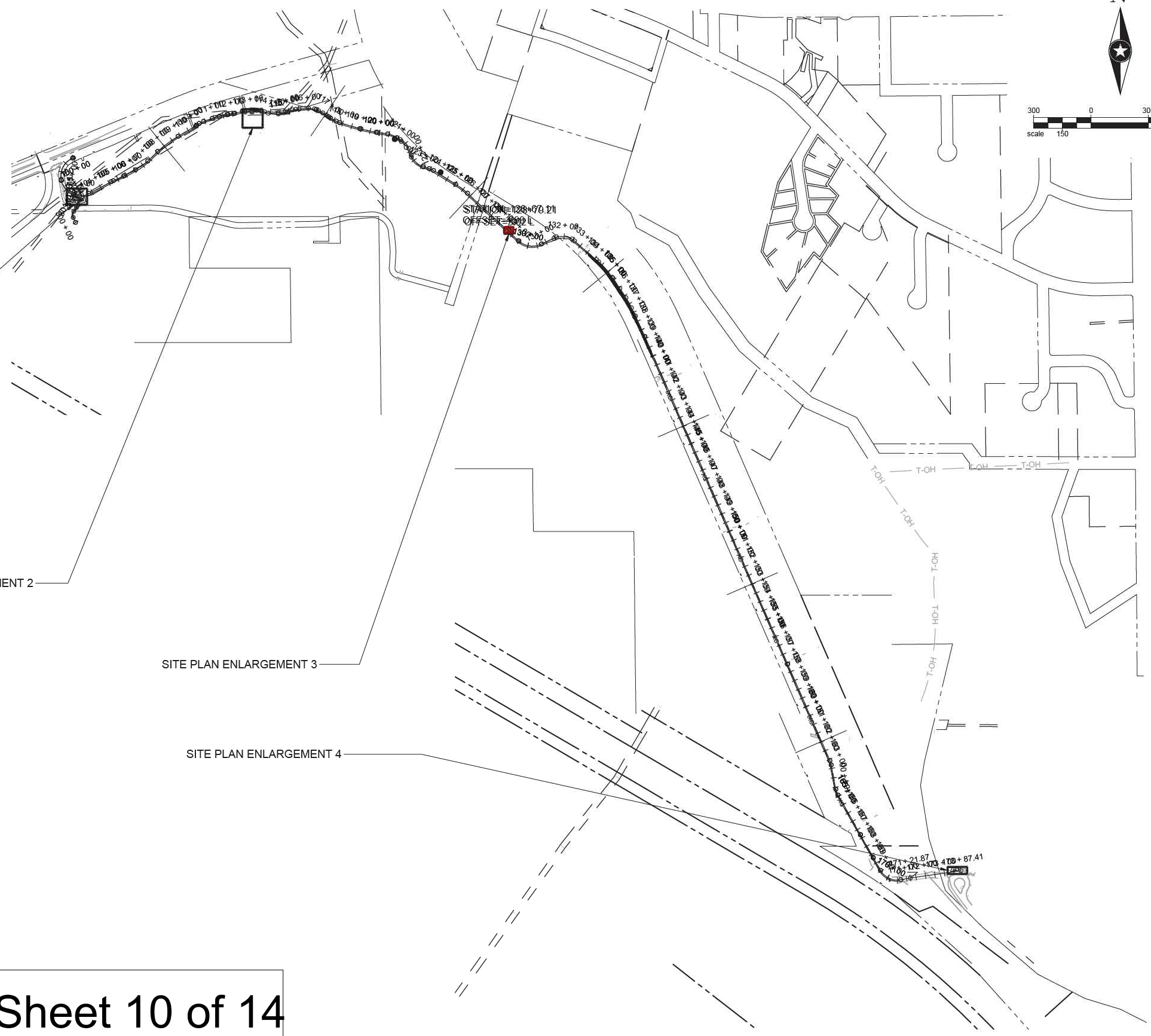

Exhibit A LUP 6220-0227 Sheet 10 of 14

Save: 2/28/2023 12:10 AM bmliller Plot: 3/7/2023 12:33 PM X:\P\T\S\STPAU\164778\5-final-dsgm\51-drawings\05-Plant\AST164778LA.dwg

SEH Project	164778	Rev.#	Revision Issue Description	Date	Rev.#	Revision Issue Description	Date
Drawn By							
Designed By							
Checked By							



I HEREBY CERTIFY THAT THIS PLAN WAS PREPARED BY ME OR UNDER MY DIRECT SUPERVISION AND THAT I AM A DULY LICENSED PROFESSIONAL ENGINEER UNDER THE LAWS OF THE STATE OF MINNESOTA.

PRELIMINARY ONLY

BLAKE K. HANSEN, PE
DATE: _____ LICENSE NO. 58904

**FISH HATCHERY TRAIL
REINFORCEMENT AND RECONSTRUCTION**
ST. PAUL, MINNESOTA

SITE AMENITIES OVERVIEW
SP 164-090-017
SP 6220-138 (TH 61)

Exhibit A LUP 6220-0227 Sheet 11 of 14

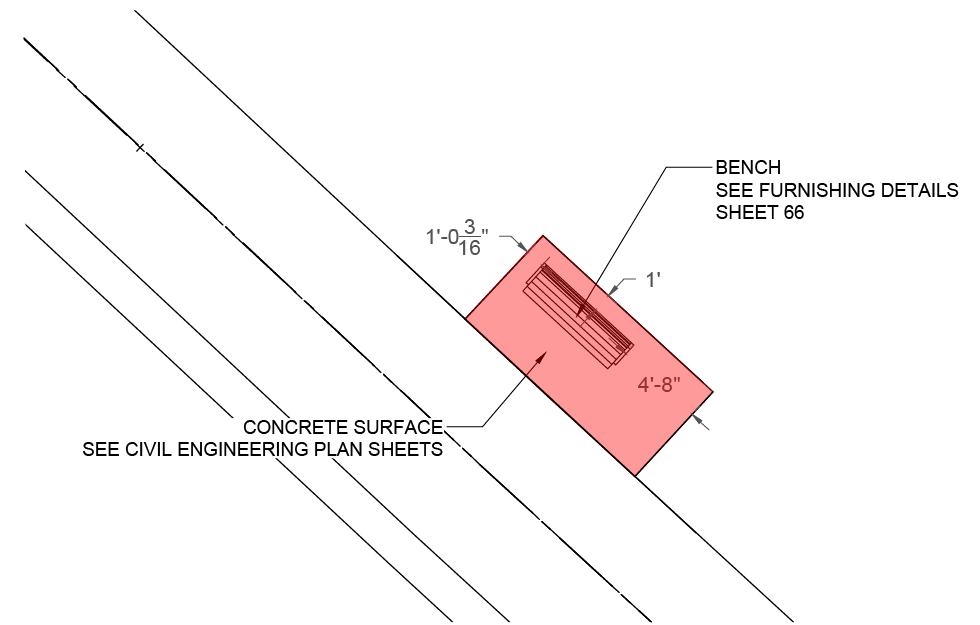
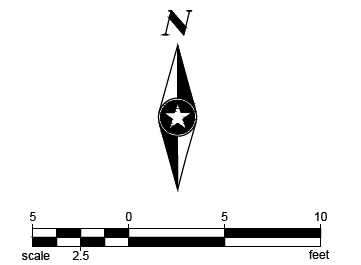

SITE PLAN ENLARGEMENT 3

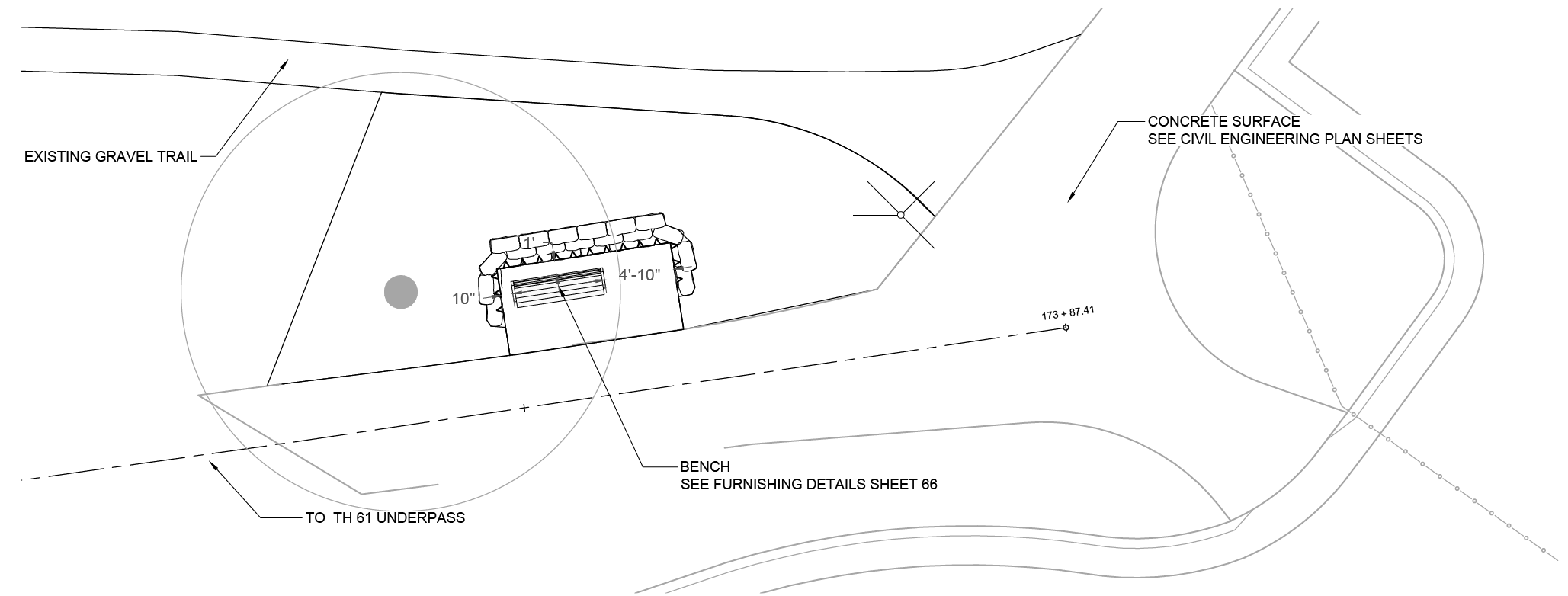

SITE PLAN ENLARGEMENT 4

NOTE: SEE SHEET 62 FOR FURNISHING DETAILS AND 63-65 FOR SIGNAGE DETAILS.

Save: 2/28/2023 12:10 AM bmliller Plot: 3/7/2023 12:34 PM X:\PT\STPAUL\164778\5-final-dwg\51-drawings\05-Plant\AST164778LA.dwg

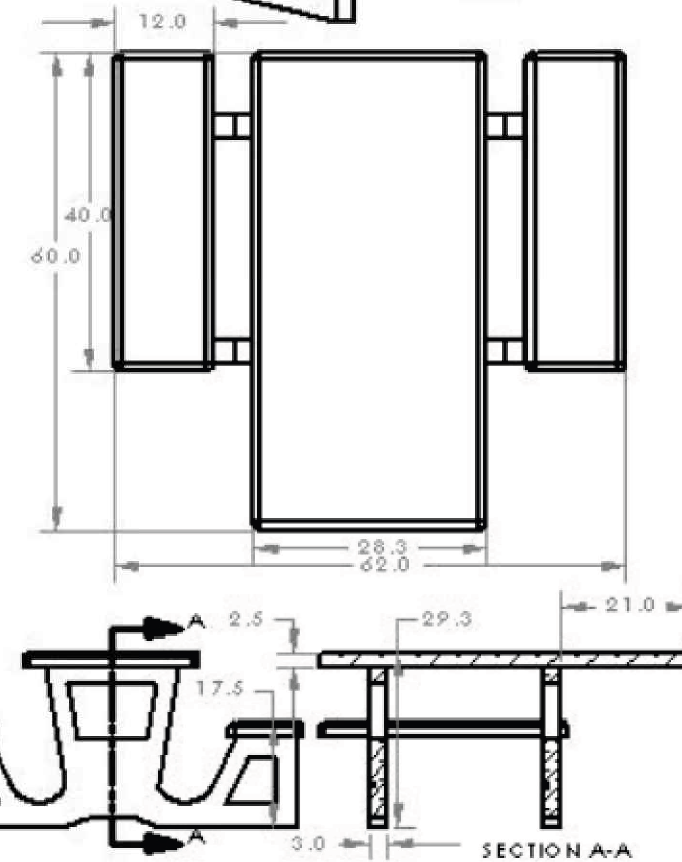
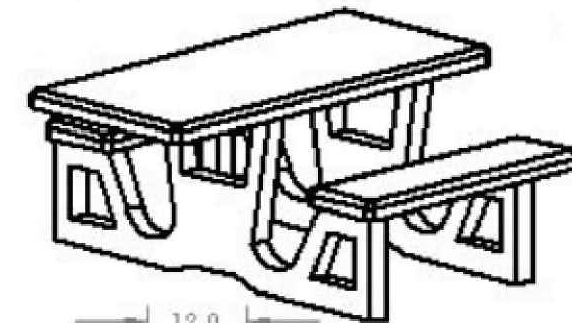
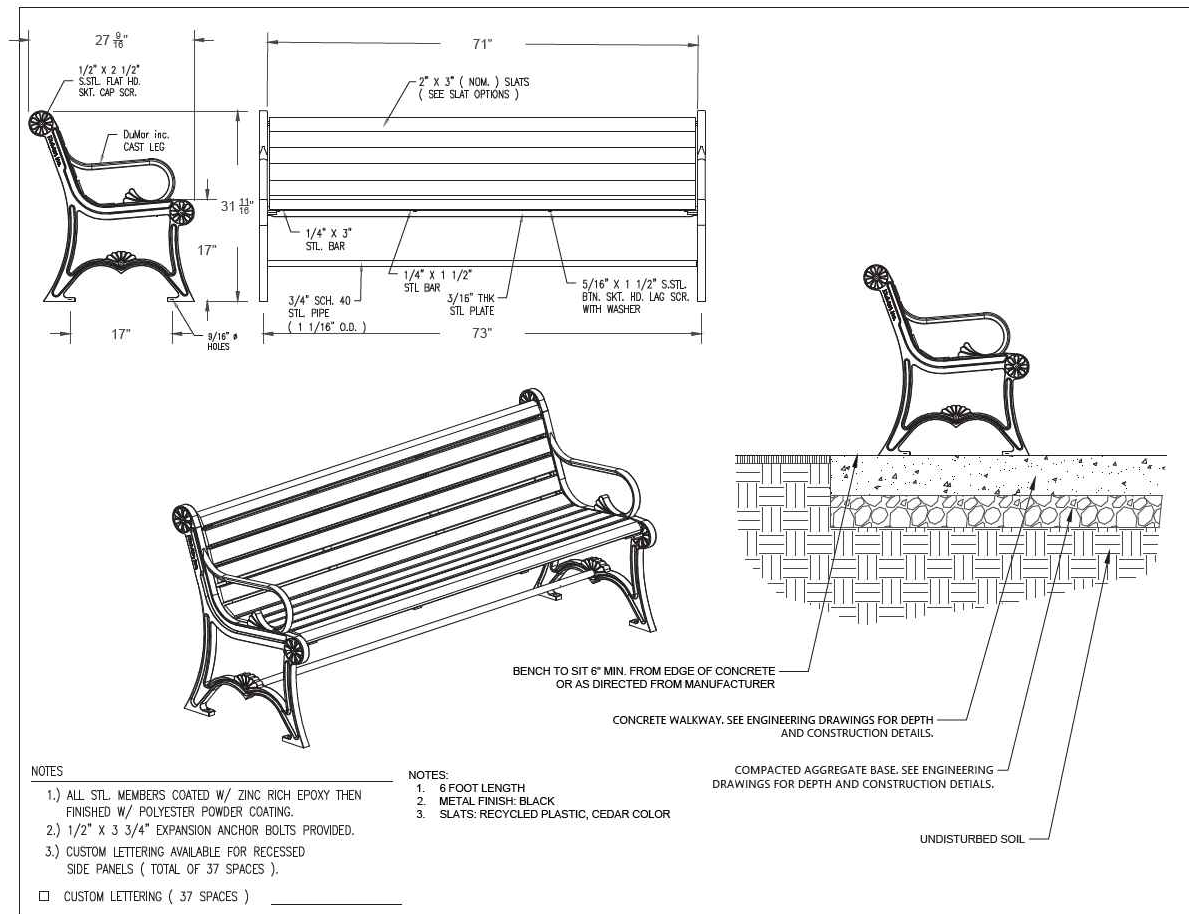

- NOTES:
1. ADA RECTANGULAR CONCRETE PICNIC TABLE OR APPROVED EQUAL;
 2. CONCRETE COLOR FINISH TOP: SMOOTH FINISH, LIGHT BROWN;
 3. CONCRETE COLOR AND FINISH LEGS: ETCHED FINISH, LIGHT BROWN.

2 PICNIC TABLE
SCALE = N/A

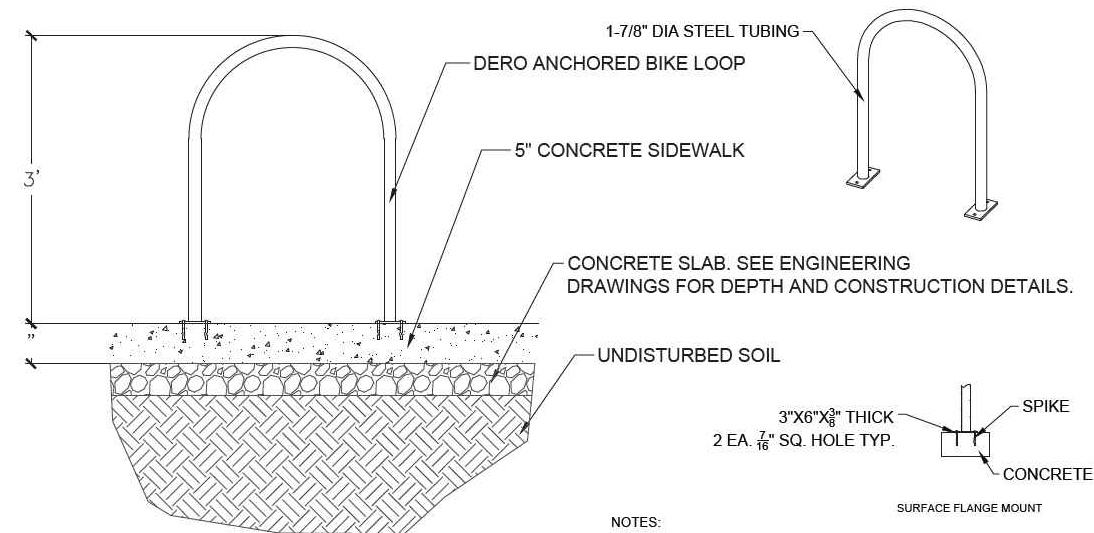

3 BIKE RACK
1" = 1'-0"

129313-06

Exhibit A LUP 6220-0227 Sheet 12 of 14

DETAIL-FILE

Save: 2/28/2023 12:10 AM bmliller Plot: 3/7/2023 12:34 PM X:\PT\STPAU\164778\5-final-dsgm\51-drawings\05-Plant\AST164778LA.dwg

SEH Project	164778	Rev.#	Revision Issue Description	Date	Rev.#	Revision Issue Description	Date
Drawn By							
Designed By							
Checked By							



I HEREBY CERTIFY THAT THIS PLAN WAS PREPARED BY ME OR UNDER MY DIRECT SUPERVISION AND THAT I AM A DULY LICENSED PROFESSIONAL ENGINEER UNDER THE LAWS OF THE STATE OF MINNESOTA.

PRELIMINARY ONLY
BLAKE K. HANSEN, PE
DATE: _____ LICENSE NO. 58804

**FISH HATCHERY TRAIL
REINFORCEMENT AND RECONSTRUCTION**
ST. PAUL, MINNESOTA

SITE AMENITIES DETAILS
SP 164-090-017
SP 6220-138 (TH 61)

Exhibit A LUP 6220-0227 Sheet 13 of 14



LANDSCAPE PLAN NOTES:

1. SEE LANDSCAPE DETAILS AND NOTES ON SHEET L211.
2. ORNAMENTAL AND SHADE TREE ROOTS SHALL BE B&B OR CONTAINER GROWN.
3. SHRUBS AND PERENNIALS SHALL BE CONTAINER GROWN.
4. ALL PLANTING AREAS SHALL BE MULCHED WITH SHREDDED HARDWOOD, NATURAL COLOR ACCORDING TO LANDSCAPE DETAILS

MEADOW MAINTENANCE NOTES:

1. BEGIN MAINTENANCE IMMEDIATELY AFTER EACH AREA IS PLANTED AND CONTINUE UNTIL ACCEPTABLE MEADOW IS ESTABLISHED, BUT FOR NOT LESS THAN 12 MONTHS FROM DATE OF SUBSTANTIAL COMPLETION.
2. MAINTAIN AND ESTABLISH MEADOW BY WATERING, WEEDING, MOWING, TRIMMING, REPLANTING, AND OTHER OPERATIONS.
3. ROLL, RE-GRADE, AND REPLANT BARE OR ERODED AREAS AND RE-MULCH.
4. WATERING:
 - 4.1. PROVIDE AND MAINTAIN TEMPORARY PIPING, HOSES, AND LAWN-WATERING EQUIPMENT TO CONVEY WATER FROM SOURCES AND TO KEEP MEADOW UNIFORMLY MOIST.
 - 4.2. SCHEDULE WATERING TO PREVENT WILTING, PUDDLING, EROSION, AND DISPLACEMENT OF SEED OR MULCH.
 - 4.3. LAY OUT TEMPORARY WATERING SYSTEM TO AVOID WALKING OVER MUDDY OR NEWLY PLANTED AREAS.
 - 4.4. WATER MEADOW AT A MINIMUM RATE OF 1/2 INCH PER WEEK FOR 4 OR 6 OR 8 WEEKS AFTER PLANTING, UNTIL WELL-ESTABLISHED.

SITE PLAN ENLARGEMENT 1

SITE PLAN ENLARGEMENT 2

SITE PLAN ENLARGEMENT 3

SITE PLAN ENLARGEMENT 4

PLANT SCHEDULE

TREES	CODE	QTY	BOTANICAL / COMMON NAME	SIZE
-------	------	-----	-------------------------	------

	CO	4	Celtis occidentalis / Common Hackberry	2" CAL
	OV	5	Ostrya virginiana / American Hophornbeam	2" CAL

SHRUBS	CODE	QTY	BOTANICAL / COMMON NAME	SIZE
--------	------	-----	-------------------------	------

	BC	12	Bouteloua curtipendula / Side Oats Grama	1 gal.
	DI	42	Diervilla lonicera / Dwarf Bush Honeysuckle	3 gal.
	EP	9	Echinacea purpurea / Coneflower	1 gal.

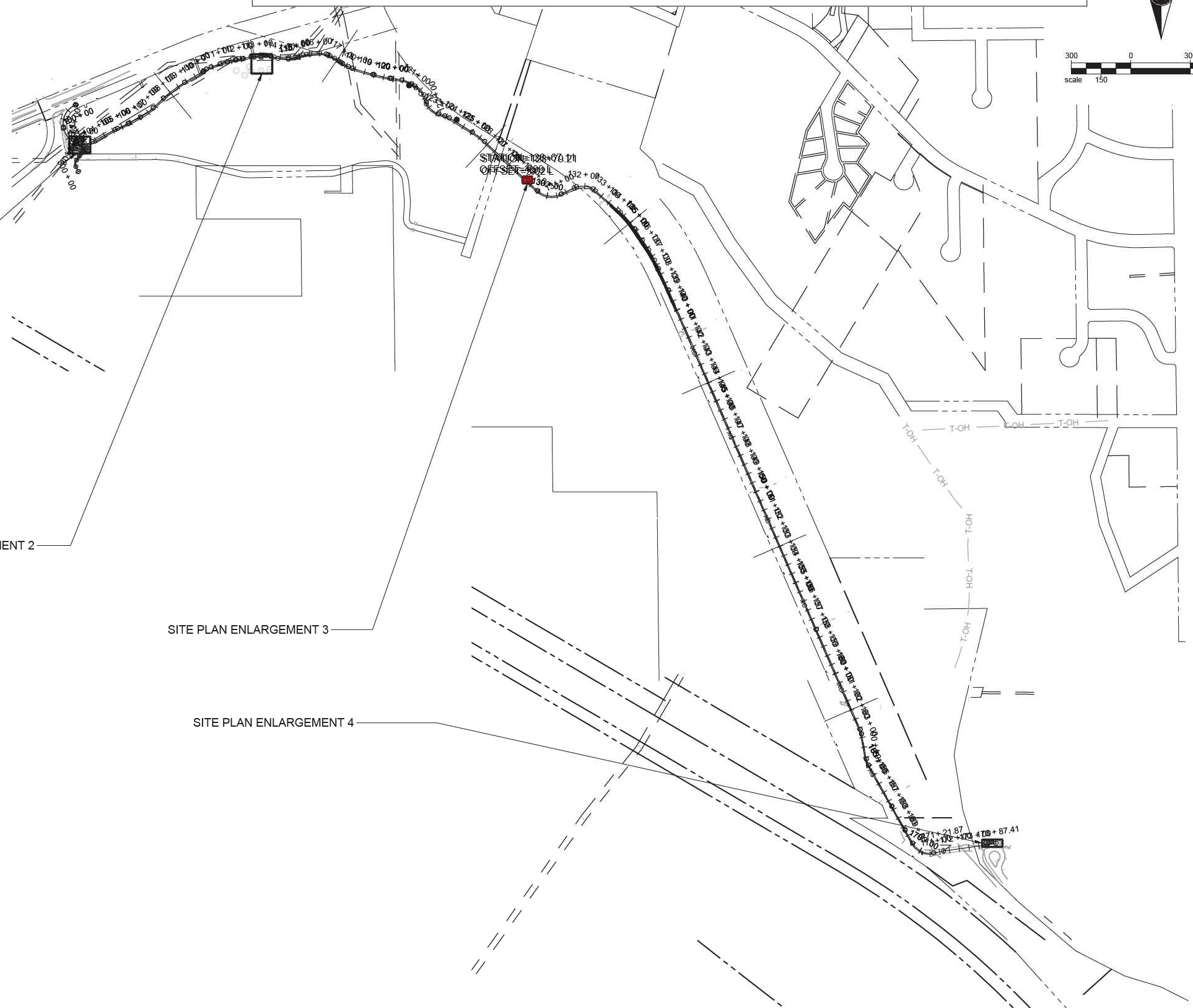

Save: 2/28/2023 12:10 AM bmliller Plot: 3/7/2023 12:34 PM X:\P\T\S\STPAUL\164778\5-final-dsgm\51-drawings\05-Plant\AST164778LA.dwg

SEH Project	164778	Rev.#	Revision Issue Description	Date	Rev.#	Revision Issue Description	Date
Drawn By							
Designed By							
Checked By							



I HEREBY CERTIFY THAT THIS PLAN WAS PREPARED BY ME OR UNDER MY DIRECT SUPERVISION AND THAT I AM A DULY LICENSED PROFESSIONAL ENGINEER UNDER THE LAWS OF THE STATE OF MINNESOTA.

PRELIMINARY ONLY

BLAKE K. HANSEN, PE
DATE: _____ LICENSE NO. 58904

**FISH HATCHERY TRAIL
REINFORCEMENT AND RECONSTRUCTION**

ST. PAUL, MINNESOTA

LANDSCAPE PLAN OVERVIEW

SP 164-090-017
SP 6220-138 (TH 61)

Exhibit A LUP 6220-0227 Sheet 14 of 14

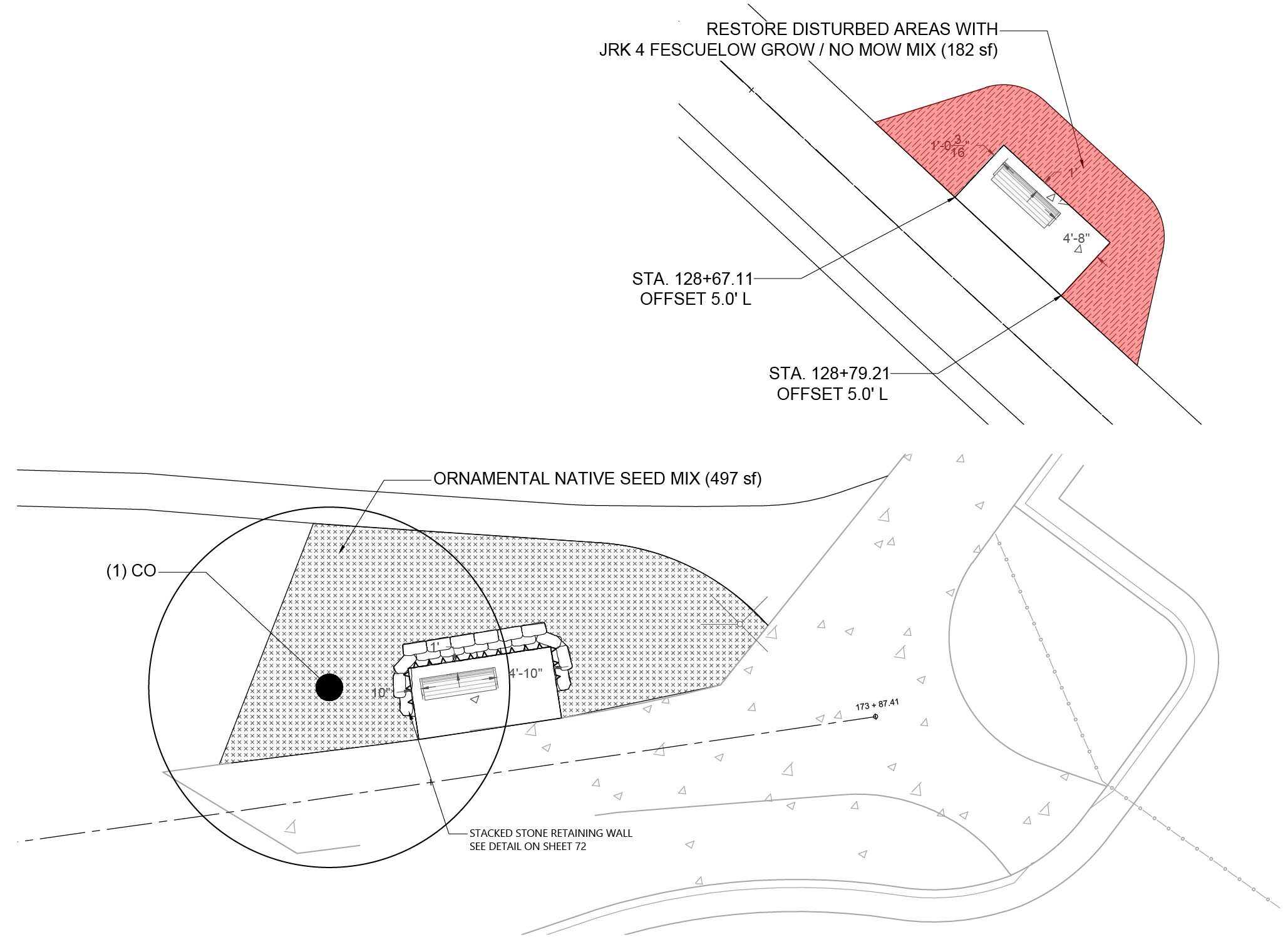

Save: 2/28/2023 12:10 AM bmliller Plot: 3/7/2023 12:35 PM X:\PT\STPAU\164778\5-final-dsgn\51-drawings\05-Plant\AST164778LA.dwg

SEH Project	164778	Rev.#	Revision Issue Description	Date	Rev.#	Revision Issue Description	Date
Drawn By							
Designed By							
Checked By							



I HEREBY CERTIFY THAT THIS PLAN WAS PREPARED BY ME OR UNDER MY DIRECT SUPERVISION AND THAT I AM A DULY LICENSED PROFESSIONAL ENGINEER UNDER THE LAWS OF THE STATE OF MINNESOTA.

PRELIMINARY ONLY

BLAKE K. HANSEN, PE
 DATE: _____ LICENSE NO. 58904

**FISH HATCHERY TRAIL
 REINFORCEMENT AND RECONSTRUCTION**

ST. PAUL, MINNESOTA

LANDSCAPE PLAN ENLARGEMENTS

SP 164-090-017
 SP 6220-138 (TH 61)