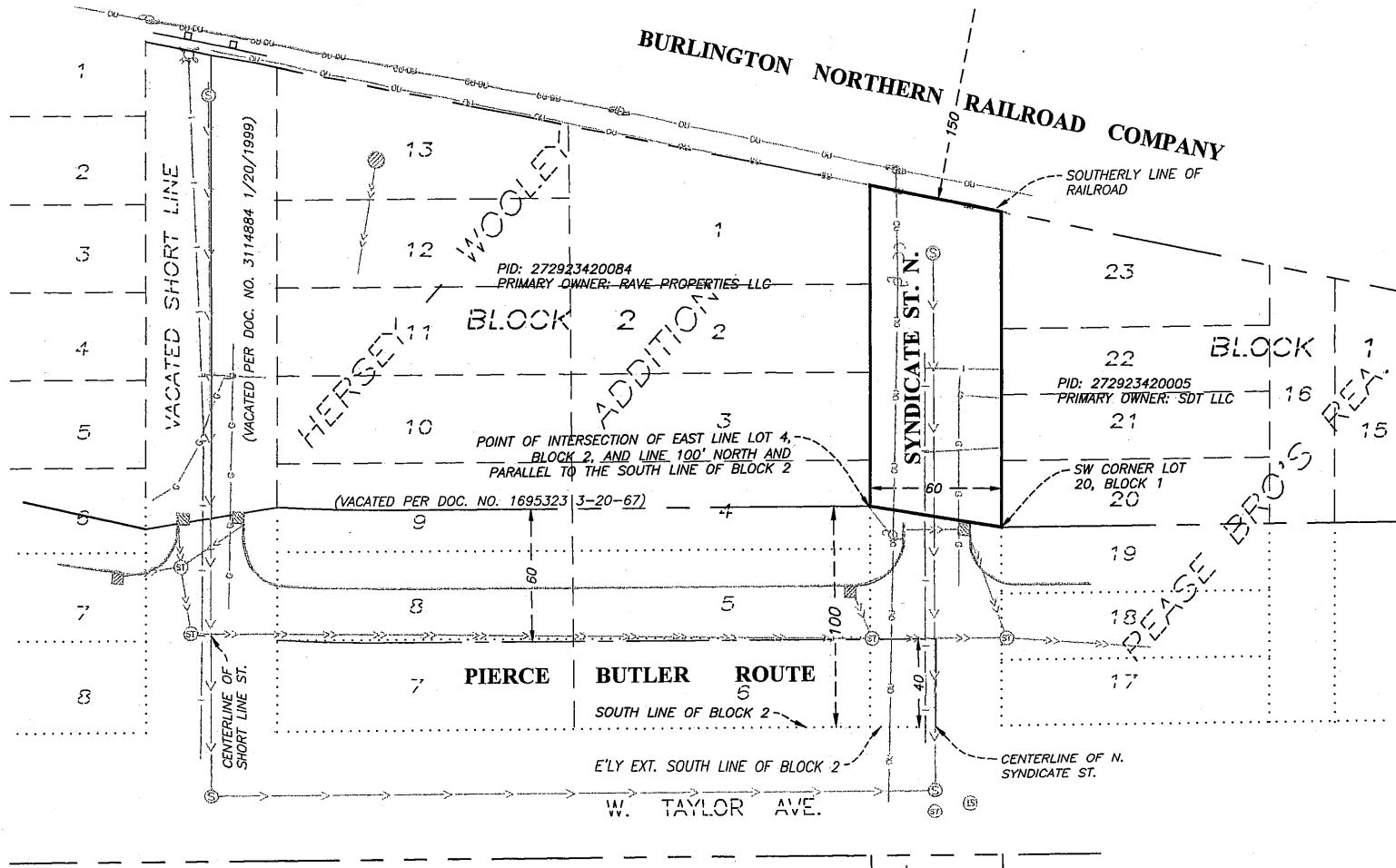
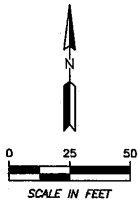

Exhibit A

Plot Date & Time: 27 June 2019 11:04 AM



M:\1713 MN STEEL\0023\4-SURVEY\CAD\1713-0023 vacation exhibit.dwg



LEGAL DESCRIPTION OF PROPERTY TO BE VACATED:

That part of North Syndicate Street as dedicated in Hershey-Woolsey Addition to St. Paul, Minnesota, according to the recorded plat thereof, Ramsey County, Minnesota, lying northerly of a line described as follows:
 Beginning at the point of intersection of the East line of Lot 4, Block 2, Hershey-Woolsey Addition to St. Paul, Minnesota, with a line 100 feet north of and parallel to the south line of said Block 2, Hershey-Woolsey Addition to St. Paul, Minnesota, thence southeasterly to the southwest corner of Lot 20, Block 1, Pease Bros' Rearrangement of Block One Hershey-Woolsey Addition to the City of St. Paul and there terminating.



DENOTES PERIMETER OF AREA TO BE VACATED

| | | | |
|---|---------------------------------------|--------------|--|
| <p>1802 Wooddale Dr. Woodbury, MN 55125 Ph: 651-395-5212 Fax: 651-228-1889</p> | PROJECT TITLE | | |
| | VACATION EXHIBIT SYNDICATE AVE. N. | | |
| Responsive partner. Exceptional outcomes. CLIENT NAME VEIT COMPANIES PIERCE BUTLER ROUTE TRANSFER STATION, ST. PAUL, MN | DWN BY GJB XXX | APP'D XXX | DWG DATE 27-JUN-19 SCALE 1" = 50' |
| PROJECT NO. 1713-0023 | SHEET NO. 1 OF 1 | | |