

Signature

X Karla L. Mata Mejia

01-26-24

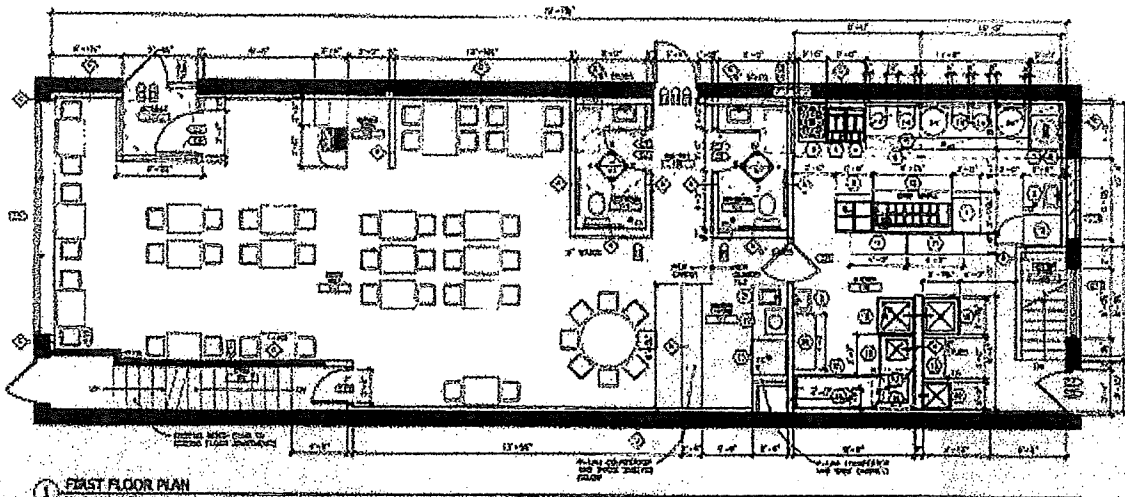

1 FIRST FLOOR PLAN  
DATE 1/15/24

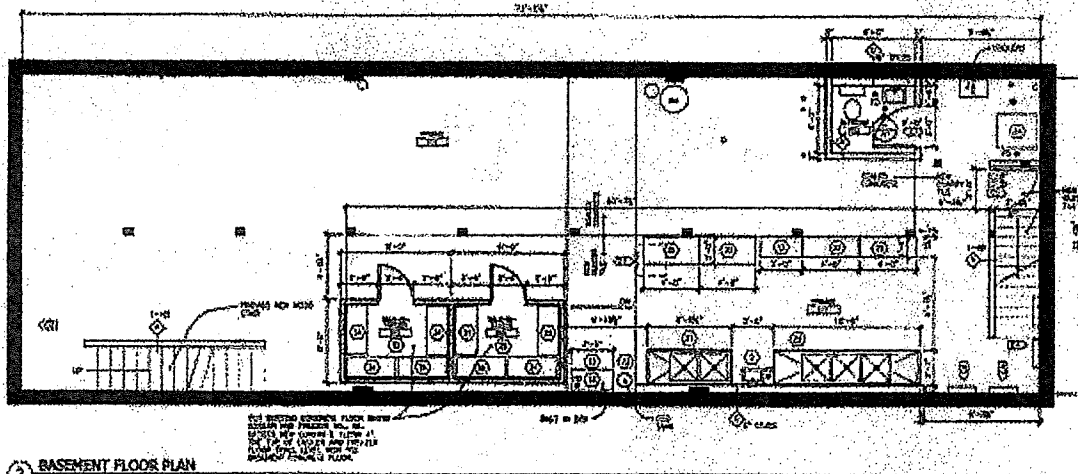

2 BASEMENT FLOOR PLAN  
DATE 1/15/24

CONSTRUCTION NOTES	
001	VERIFY ALL DIMENSIONS AND LOCATIONS OF ALL EQUIPMENT AND MATERIALS TO BE INSTALLED IN THIS PROJECT TO MATCH THE CONTRACT DOCUMENTS.
002	REMOVE EXISTING PARTS OF THE BUILDING AND REPAIR AS NECESSARY TO MATCH THE CONTRACT DOCUMENTS.
003	REMOVE EXISTING PARTS OF THE BUILDING AND REPAIR AS NECESSARY TO MATCH THE CONTRACT DOCUMENTS.
004	REMOVE EXISTING PARTS OF THE BUILDING AND REPAIR AS NECESSARY TO MATCH THE CONTRACT DOCUMENTS.
005	REMOVE EXISTING PARTS OF THE BUILDING AND REPAIR AS NECESSARY TO MATCH THE CONTRACT DOCUMENTS.
006	REMOVE EXISTING PARTS OF THE BUILDING AND REPAIR AS NECESSARY TO MATCH THE CONTRACT DOCUMENTS.
007	REMOVE EXISTING PARTS OF THE BUILDING AND REPAIR AS NECESSARY TO MATCH THE CONTRACT DOCUMENTS.
008	REMOVE EXISTING PARTS OF THE BUILDING AND REPAIR AS NECESSARY TO MATCH THE CONTRACT DOCUMENTS.
009	REMOVE EXISTING PARTS OF THE BUILDING AND REPAIR AS NECESSARY TO MATCH THE CONTRACT DOCUMENTS.
010	REMOVE EXISTING PARTS OF THE BUILDING AND REPAIR AS NECESSARY TO MATCH THE CONTRACT DOCUMENTS.
011	REMOVE EXISTING PARTS OF THE BUILDING AND REPAIR AS NECESSARY TO MATCH THE CONTRACT DOCUMENTS.
012	REMOVE EXISTING PARTS OF THE BUILDING AND REPAIR AS NECESSARY TO MATCH THE CONTRACT DOCUMENTS.
013	REMOVE EXISTING PARTS OF THE BUILDING AND REPAIR AS NECESSARY TO MATCH THE CONTRACT DOCUMENTS.
014	REMOVE EXISTING PARTS OF THE BUILDING AND REPAIR AS NECESSARY TO MATCH THE CONTRACT DOCUMENTS.
015	REMOVE EXISTING PARTS OF THE BUILDING AND REPAIR AS NECESSARY TO MATCH THE CONTRACT DOCUMENTS.
016	REMOVE EXISTING PARTS OF THE BUILDING AND REPAIR AS NECESSARY TO MATCH THE CONTRACT DOCUMENTS.
017	REMOVE EXISTING PARTS OF THE BUILDING AND REPAIR AS NECESSARY TO MATCH THE CONTRACT DOCUMENTS.
018	REMOVE EXISTING PARTS OF THE BUILDING AND REPAIR AS NECESSARY TO MATCH THE CONTRACT DOCUMENTS.
019	REMOVE EXISTING PARTS OF THE BUILDING AND REPAIR AS NECESSARY TO MATCH THE CONTRACT DOCUMENTS.
020	REMOVE EXISTING PARTS OF THE BUILDING AND REPAIR AS NECESSARY TO MATCH THE CONTRACT DOCUMENTS.

**TIAN JIN RESTAURANT**

1552 COMO AVENUE  
ST. PAUL, MN

EQUIPMENT LIST						
NO.	DESCRIPTION	QUANTITY	MAKE	MODEL	SIZE	DATE
01	STOVE	1	GE	J4500	36" X 24"	1/15/24
02	OVEN	1	GE	J4500	36" X 24"	1/15/24
03	GRIDDLE	1	GE	J4500	36" X 24"	1/15/24
04	WARMER	1	GE	J4500	36" X 24"	1/15/24
05	WARMER	1	GE	J4500	36" X 24"	1/15/24
06	WARMER	1	GE	J4500	36" X 24"	1/15/24
07	WARMER	1	GE	J4500	36" X 24"	1/15/24
08	WARMER	1	GE	J4500	36" X 24"	1/15/24
09	WARMER	1	GE	J4500	36" X 24"	1/15/24
10	WARMER	1	GE	J4500	36" X 24"	1/15/24
11	WARMER	1	GE	J4500	36" X 24"	1/15/24
12	WARMER	1	GE	J4500	36" X 24"	1/15/24
13	WARMER	1	GE	J4500	36" X 24"	1/15/24
14	WARMER	1	GE	J4500	36" X 24"	1/15/24
15	WARMER	1	GE	J4500	36" X 24"	1/15/24
16	WARMER	1	GE	J4500	36" X 24"	1/15/24
17	WARMER	1	GE	J4500	36" X 24"	1/15/24
18	WARMER	1	GE	J4500	36" X 24"	1/15/24
19	WARMER	1	GE	J4500	36" X 24"	1/15/24
20	WARMER	1	GE	J4500	36" X 24"	1/15/24
21	WARMER	1	GE	J4500	36" X 24"	1/15/24
22	WARMER	1	GE	J4500	36" X 24"	1/15/24
23	WARMER	1	GE	J4500	36" X 24"	1/15/24
24	WARMER	1	GE	J4500	36" X 24"	1/15/24
25	WARMER	1	GE	J4500	36" X 24"	1/15/24
26	WARMER	1	GE	J4500	36" X 24"	1/15/24
27	WARMER	1	GE	J4500	36" X 24"	1/15/24
28	WARMER	1	GE	J4500	36" X 24"	1/15/24
29	WARMER	1	GE	J4500	36" X 24"	1/15/24
30	WARMER	1	GE	J4500	36" X 24"	1/15/24

REVISION HISTORY - THIS SHEET	
1	ISSUED FOR PERMIT
2	ISSUED FOR PERMIT
3	ISSUED FOR PERMIT
4	ISSUED FOR PERMIT
5	ISSUED FOR PERMIT
6	ISSUED FOR PERMIT
7	ISSUED FOR PERMIT
8	ISSUED FOR PERMIT
9	ISSUED FOR PERMIT
10	ISSUED FOR PERMIT
11	ISSUED FOR PERMIT
12	ISSUED FOR PERMIT
13	ISSUED FOR PERMIT
14	ISSUED FOR PERMIT
15	ISSUED FOR PERMIT
16	ISSUED FOR PERMIT
17	ISSUED FOR PERMIT
18	ISSUED FOR PERMIT
19	ISSUED FOR PERMIT
20	ISSUED FOR PERMIT
21	ISSUED FOR PERMIT
22	ISSUED FOR PERMIT
23	ISSUED FOR PERMIT
24	ISSUED FOR PERMIT
25	ISSUED FOR PERMIT
26	ISSUED FOR PERMIT
27	ISSUED FOR PERMIT
28	ISSUED FOR PERMIT
29	ISSUED FOR PERMIT
30	ISSUED FOR PERMIT

**DIAM**  
DESIGN & INSTALLATION

DESIGN & INSTALLATION  
1552 COMO AVENUE  
ST. PAUL, MN 55118  
612-291-1111  
www.diam.com

**FLOOR PLANS, CONSTRUCTION NOTES, EQUIPMENT LIST**

