

Summit-University Neighborhood, population data



SHOW MARGIN OF ERROR

Decennial Census

2010

16,699

2020

17,937



COMPILED by
COMPASS 

Minnesota Compass is a project of Wilder Research

[Contact](#) | [Partners](#) | [Privacy Policy](#)



SIGN UP FOR OUR NEWSLETTER

Email address

SIGN UP

©2022. All rights reserved.

Summit-University neighborhood, population by age group



Summit-University Neighborhood, population by age group

2016-2020

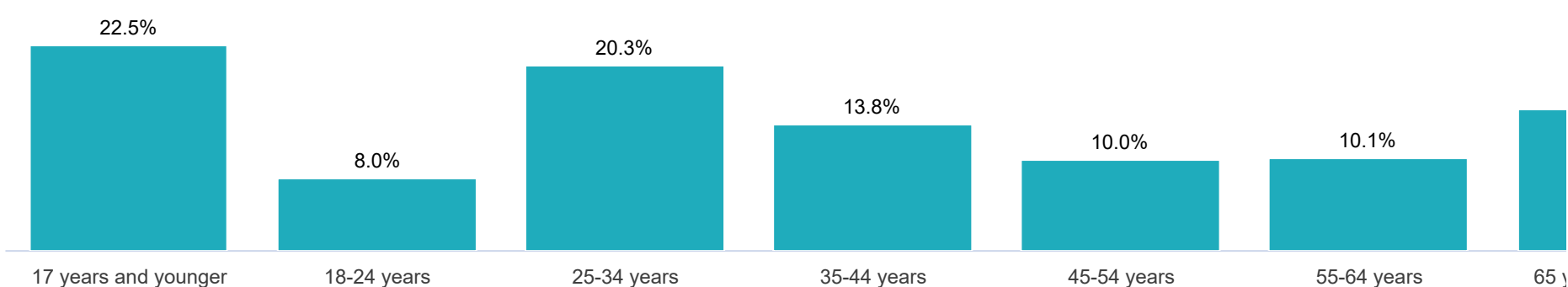

[SHOW MARGIN OF ERROR](#)

Age (2016-2020)

Under 5 years	1,079	6.0%
5-9 years	1,101	6.1%
10-14 years	1,119	6.3%
15-17 years	722	4.0%
18-24 years	1,428	8.0%
25-34 years	3,633	20.3%
35-44 years	2,468	13.8%
45-54 years	1,791	10.0%
55-64 years	1,815	10.1%
65-74 years	1,997	11.2%
75-84 years	567	3.2%
85 years and older	186	1.0%



COMPILED by COMPASS 



Summit-University neighborhood, population by sex

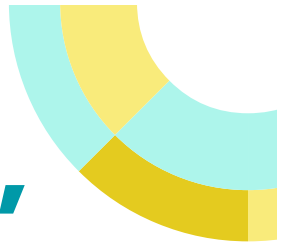

SHOW MARGIN OF ERROR

Sex (2016-2020)

Male	8,706	48.6%
Female	9,200	51.4%



Minnesota Compass is a project of Wilder Research

[Contact](#) | [Partners](#) | [Privacy Policy](#)



SIGN UP FOR OUR NEWSLETTER

Email address

SIGN UP

©2022. All rights reserved.



Summit-University neighborhood, population by race/ethnicity

SHOW MARGIN OF ERROR

Race & Ethnicity (2016-2020)

White	8,764	48.9%
Of Color	8,830	49.3%
Black or African American alone	5,237	29.2%
American Indian and Alaskan Native alone	suppressed	
Asian or Pacific Islander alone	1,566	8.7%
Other alone	692	3.9%
Two or more races alone	889	5.0%
Hispanic or Latino (of any race)	677	3.8%



Minnesota Compass is a project of Wilder Research

[Contact](#) | [Partners](#) | [Privacy Policy](#)



SIGN UP FOR OUR NEWSLETTER

Email address

SIGN UP

©2022. All rights reserved.



Summit-University neighborhood, population by language

SHOW MARGIN OF ERROR

Language spoken (2016-2020)

Population (5 years and older)	16,827	100.0%
English only	12,939	76.9%
Language other than English	3,888	23.1%
Speaks English less than "very well"	1,809	10.7%



Minnesota Compass is a project of Wilder Research

[Contact](#) | [Partners](#) | [Privacy Policy](#)



SIGN UP FOR OUR NEWSLETTER

Email address [SIGN UP](#)

©2022. All rights reserved.

Summit-University neighborhood, population by disability status



SHOW MARGIN OF ERROR

Disability status (2016-2020)

Total population for whom disability status is determined	17,658	100.0%
Population with a disability	2,163	12.2%



Minnesota Compass is a project of Wilder Research

[Contact](#) | [Partners](#) | [Privacy Policy](#)



SIGN UP FOR OUR NEWSLETTER

Email address [SIGN UP](#)

©2022. All rights reserved.



Summit-University neighborhood, population by nativity

SHOW MARGIN OF ERROR

Nativity (2016-2020)

Foreign-born residents

2,715

15.2%



Minnesota Compass is a project of Wilder Research

[Contact](#) | [Partners](#) | [Privacy Policy](#)



SIGN UP FOR OUR NEWSLETTER

Email address

SIGN UP

©2022. All rights reserved.



Summit-University neighborhood, population by residency

SHOW MARGIN OF ERROR

Residence one year ago (2016-2020)

Population (1 year and over in US)	17,750	100.0%
Same residence	14,268	80.4%
Different residence in the U.S.	3,456	19.5%
Different residence outside the U.S.	suppressed	



Minnesota Compass is a project of Wilder Research

[Contact](#) | [Partners](#) | [Privacy Policy](#)



SIGN UP FOR OUR NEWSLETTER

Email address [SIGN UP](#)

©2022. All rights reserved.

Summit-University neighborhood, household by income



Summit-University Neighborhood, households by income (2020 dollars)
2016-2020

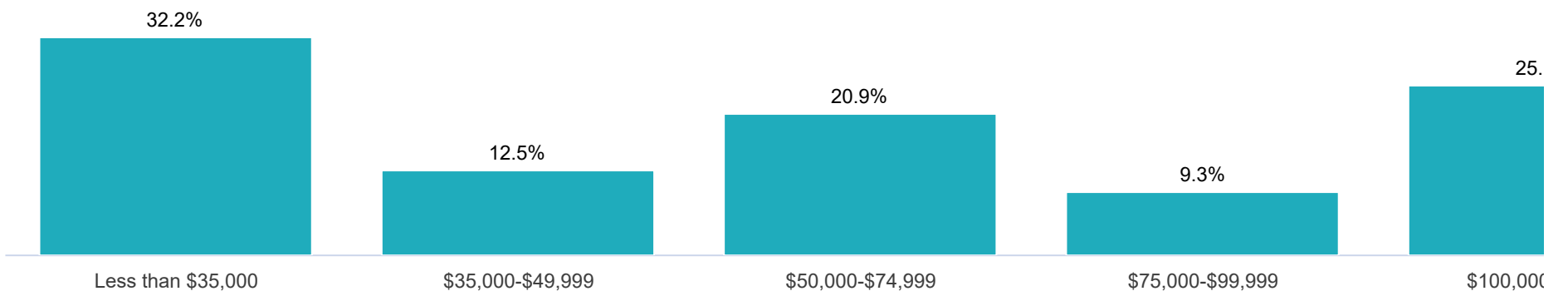

[SHOW MARGIN OF ERROR](#)

Household income (2020 dollars) (2016-2020)

Total households	7,989	100.0%
Less than \$35,000	2,576	32.2%
\$35,000-\$49,999	1,001	12.5%
\$50,000-\$74,999	1,667	20.9%
\$75,000-\$99,999	743	9.3%
\$100,000 or more	2,002	25.1%
Median household income (2020 dollars)	\$ suppressed	

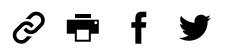

Minnesota Compass is a project of Wilder Research

[Contact](#) | [Partners](#) | [Privacy Policy](#)



SIGN UP FOR OUR NEWSLETTER

Email address

SIGN UP

©2022. All rights reserved.

[Get Compass updates](#)

Summit-University neighborhood, poverty status



SHOW MARGIN OF ERROR

Poverty (2016-2020)

All people for whom poverty status is determined	17,642	100.0%
With income below poverty	3,626	20.6%
With income 100-149 of poverty	2,090	11.8%
With income 150-199 of poverty	1,052	6.0%
With income 200 of poverty or higher	10,873	61.6%
17 years and younger (percent of people under age 18)	1,504	37.6%
18-24 (percent of people age 18-24)	353	24.8%
25-34 (percent of people age 25-34)	471	13.0%
35-44 (percent of people age 35-44)	455	18.6%
45-54 (percent of people age 45-54)	269	15.1%
55-64 (percent of people age 55-64)	374	21.0%
18-64 (percent of people 18-64)	1,921	17.4%
65 years and older (percent of people age 65+)	201	7.7%



Minnesota Compass is a project of Wilder Research

[Contact](#) | [Partners](#) | [Privacy Policy](#)



SIGN UP FOR OUR NEWSLETTER

Email address

SIGN UP

©2022. All rights reserved.

Get Compass updates

Summit-University neighborhood, health coverage among population



SHOW MARGIN OF ERROR

Health coverage (2016-2020)

Total population age 65 and under for whom health insurance coverage status is determined

15,063 85.3%

Population 65 and under without health insurance coverage

811 5.4%



Minnesota Compass is a project of Wilder Research



[Contact](#) | [Partners](#) | [Privacy Policy](#)

SIGN UP FOR OUR NEWSLETTER

©2022. All rights reserved.

Email address

SIGN UP

Summit-University neighborhood, housing units

SHOW MARGIN OF ERROR

Total housing units (2016-2020)

Total housing units 8,460 100.0%

Owned and Rental Housing (2016-2020)

Vacant housing units (seasonal units included) 470 5.6%

Occupied housing units 7,989 94.4%

Average household size 2.4 100.0%

Owner-occupied 3,465 41.0%

Average household size 2.5 100.0%

Renter-occupied 4,524 53.5%

Average household size 2.4 100.0%

Year built (2016-2020)

2000 or later 517 6.1%

1970-1999 1,408 16.6%

1940-1969 1,670 19.7%

1939 or earlier 4,864 57.5%



Minnesota Compass is a project of Wilder Research

[Contact](#) | [Partners](#) | [Privacy Policy](#)



SIGN UP FOR OUR NEWSLETTER

Email address [SIGN UP](#)

©2022. All rights reserved.

[Get Compass updates](#)

Summit-University neighborhood, household data



[SHOW MARGIN OF ERROR](#)

Households (2016-2020)

Total households	7,989	100.0%
------------------	-------	--------

Households by type (2016-2020)

Family households	3,756	47.0%
-------------------	-------	-------

With children under 18 years	1,651	20.7%
------------------------------	-------	-------

Married-couple family households	2,612	32.7%
----------------------------------	-------	-------

With children under 18 years	925	11.6%
------------------------------	-----	-------

Single-person family households	1,143	14.3%
---------------------------------	-------	-------

With children under 18 years	726	9.1%
------------------------------	-----	------

Nonfamily households	4,234	53.0%
----------------------	-------	-------

Householder living alone	3,401	42.6%
--------------------------	-------	-------

65 years and over	732	9.2%
-------------------	-----	------

Households with one or more children under 18 years	1,657	20.7%
---	-------	-------

Households with one or more people 65 years and over	1,953	24.4%
--	-------	-------

Year householder moved into unit (2016-2020)

Moved in 2010 or later	5,124	64.1%
------------------------	-------	-------

Moved in 2000-2009	1,128	14.1%
--------------------	-------	-------

Moved in 1990-1999	606	7.6%
--------------------	-----	------

Moved in 1989 or earlier	1,132	14.2%
--------------------------	-------	-------



Minnesota Compass is a project of Wilder Research

[Contact](#) | [Partners](#) | [Privacy Policy](#)



SIGN UP FOR OUR NEWSLETTER

Email address

SIGN UP

©2022. All rights reserved.

Get Compass updates



Summit-University neighborhood, cost-burdened households by type

Summit-University Neighborhood, cost-burdened households by type
2016-2020

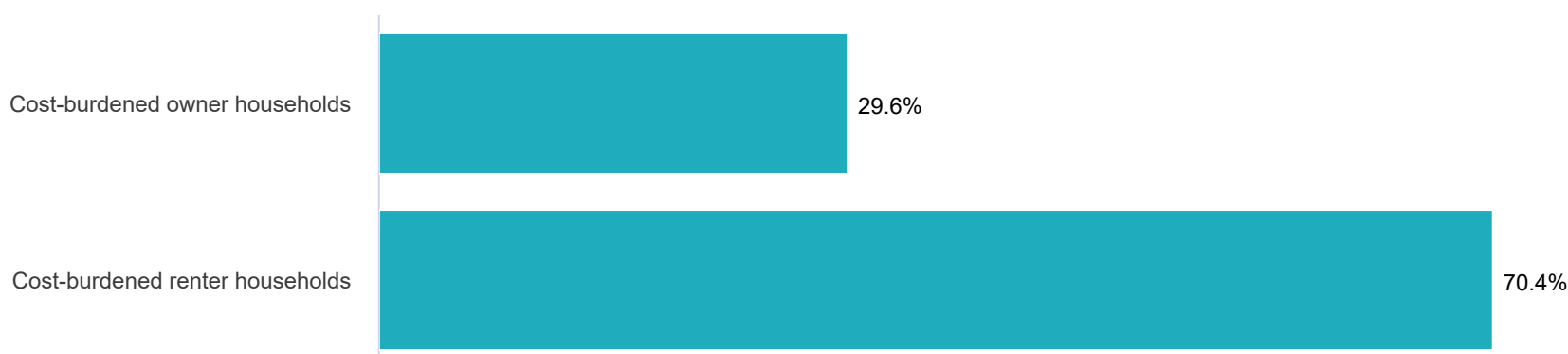

[SHOW MARGIN OF ERROR](#)

Cost-burdened households (2016-2020)

All households for which cost burden is calculated	7,741	100.0%
Cost-burdened households	2,464	31.8%
Owner households for which cost burden is calculated	3,465	100.0%
Cost-burdened owner households	730	21.1%
Renter households for which cost burden is calculated	4,276	100.0%
Cost-burdened renter households	1,735	40.6%

Rent paid (2016-2020)

Households paying rent	4,381	100.0%
Median rent paid (2020 dollars)	\$ suppressed	



Minnesota Compass is a project of Wilder Research

[Contact](#) | [Partners](#) | [Privacy Policy](#)



SIGN UP FOR OUR NEWSLETTER

Email address

[SIGN UP](#)

©2022. All rights reserved.

[Get Compass updates](#)

Summit-University neighborhood, transportation data



[SHOW MARGIN OF ERROR](#)

Vehicles per household (2016-2020)

No vehicles	1,319	16.5%
1 vehicle available	3,333	41.7%
2 vehicles available	2,637	33.0%
3 or more vehicles available	700	8.8%

Transportation to work (2016-2020)

Workers (16 years and older)	9,236	100.0%
Car, truck, or van (including passengers)	6,262	67.8%
Public transportation	1,296	14.0%
Walked, biked, worked at home, or other	1,678	18.2%

Travel time to work (2016-2020)

Total workers age 16+ (not home based)	8,240	100.0%
Less than 10 minutes	785	9.5%
10-19 minutes	2,906	35.3%
20-29 minutes	1,938	23.5%
30 minutes or longer	2,611	31.7%



Minnesota Compass is a project of Wilder Research

[Contact](#) | [Partners](#) | [Privacy Policy](#)



SIGN UP FOR OUR NEWSLETTER

Email address

SIGN UP

©2022. All rights reserved.

[Get Compass updates](#)



Summit-University neighborhood, educational attainment among adults

Summit-University Neighborhood, educational attainment among adults 25 older

2016-2020

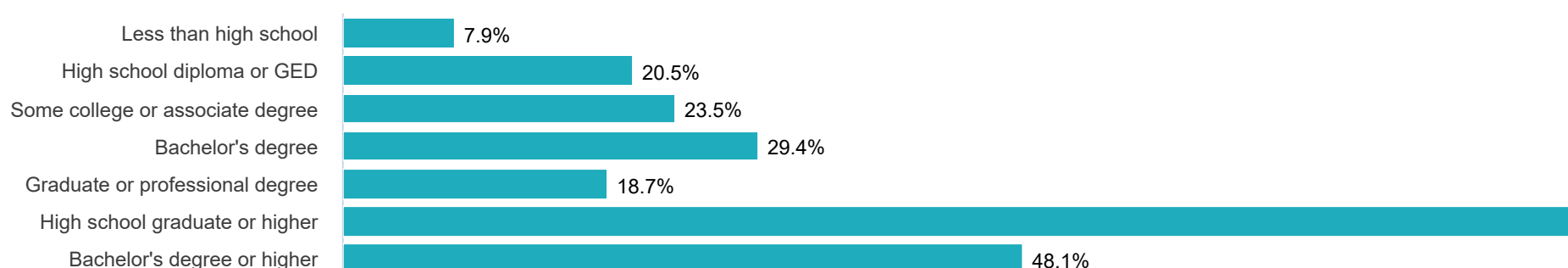

[SHOW MARGIN OF ERROR](#)

Educational attainment (2016-2020)

Population (25 years and older)	12,458	100.0%
Less than high school	983	7.9%
High school diploma or GED	2,554	20.5%
Some college or associate's degree	2,933	23.5%
Bachelor's Degree	3,664	29.4%
Graduate or professional degree	2,324	18.7%
High school graduate or higher	11,475	92.1%
Bachelor's degree or higher	5,988	48.1%



Minnesota Compass is a project of Wilder Research

[Contact](#) | [Partners](#) | [Privacy Policy](#)



SIGN UP FOR OUR NEWSLETTER

Email address

[SIGN UP](#)

©2022. All rights reserved.

[Get Compass updates](#)

Summit-University neighborhood, workforce data



[SHOW MARGIN OF ERROR](#)

Working Adults (2016-2020)

Total civilian non-institutionalized population, age 18-64	11,052	100.0%
Working age adults who are employed	8,748	79.2%
Civilian labor force	9,082	100.0%
Unemployed	334	3.7%

Total employed workers (LEHD) (2019)

Total employed workers	8,878	100.0%
------------------------	-------	--------

Worker age (2019)

Age 29 or younger	2,602	29.3%
Age 30 to 54	4,649	52.4%
Age 55 or older	1,627	18.3%

Workers by earnings (2019)

\$15,000 per year or less	2,361	26.6%
\$15,001 to \$39,999 per year	2,725	30.7%
\$40,000 or more per year	3,792	42.7%

Workers by industry of employment (2019)

Accommodation and food services	851	9.6%
Administration & support, waste management, and remediation	suppressed	
Agriculture, forestry, fishing and hunting	595	6.7%
Arts, entertainment, and recreation	268	3.0%
Construction	201	2.3%
Educational services	950	10.7%
Finance and insurance	468	5.3%
Health care and social assistance	1,836	20.7%
Information	170	1.9%
Management of companies and enterprises	385	4.3%
Manufacturing	511	5.8%
Mining, quarrying, and oil and gas extraction	suppressed	
Other services (excluding public administration)	341	3.8%
Professional, scientific, and technical services		%

Public administration	Email address	%
Real estate and rental and leasing	SIGN UP	%
Retail trade	672	7.6%
Transportation and warehousing	253	2.9%
Utilities	19	0.2%
Wholesale trade	265	3.0%

Workers by race (2019)

White alone	5,467	61.6%
Black or African American alone	2,406	27.1%
American Indian or Alaska Native alone	44	0.5%
Asian alone	693	7.8%
Native Hawaiian or Other Pacific Islander alone	14	0.2%
Two or more race groups	254	2.9%
Hispanic or Latino (of any race)	437	4.9%

Workers by educational attainment (2019)

Less than high school	700	7.9%
High school or equivalent, no college	1,480	16.7%
Some college or associate degree	1,984	22.3%
Bachelor's degree or advanced degree	2,112	23.8%



Minnesota Compass is a project of Wilder Research

[Contact](#) | [Partners](#) | [Privacy Policy](#)



SIGN UP FOR OUR NEWSLETTER

Email address **SIGN UP**

©2022. All rights reserved.

Get Compass updates