

	A	B	C	D
1	JOSEPH S WHITE GLORIA A ROSSO WHITE	1845 BERKELEY AVE	ST PAUL MN 55105-1659	92823210010
2	PETER R LOEWENSON KAREN M LOEWENSON	1843 BERKELEY AVE	ST PAUL MN 55105-1659	92823210011
3	CINDA K KORNBLUM TR	1841 BERKLEY AVE	SAINT PAUL MN 55105-1659	92823210012
4	ROBERT G TIPPING MARY O TIPPING	1837 BERKELEY AVE	ST PAUL MN 55105-1659	92823210013
5	VP LLC	1764 GRAND AVE	ST PAUL MN 55105-1820	92823210004
6	ST CLAIRWAY & RYE REAL ESTATE LLC	811 FOX POINTE LN SW	ROCHESTER MN 55902-3471	92823210002
7	ANNE MILLS JOSHUA RUHNKE	1823 BERKELEY AVE	SAINT PAUL MN 55105-1659	92823210016
8	LARS N HANSEN	1833 BERKELEY AVE	SAINT PAUL MN 55105-1659	92823210014
9	MAC GROVE PROPERTIES LLC	901 N 3RD ST STE 117	MINNEAPOLIS MN 55401-1022	92823210001
10	VP LLC	1764 GRAND AVE	ST PAUL MN 55105-1820	92823210005
11	MACGROVE PROPERTIES LLC	901 N 3RD ST STE 117	MINNEAPOLIS MN 55401-1022	92823210003
12	ZACHARY WEST HEDLING CATHERINE BLISS BORUFF	1845 ST CLAIR AVE	SAINT PAUL MN 55105-1642	42823340192
13	NAWOJKA LESINSKI SETH MABBOTT	1827 BERKELEY AVE	SAINT PAUL MN 55105-1659	92823210015
14	CHRIS RICHMOND	359 MEADOW VALLEY TRL	HUDSON WI 54016-6860	42823340189
15	ERWIN J NEWTON	1839 ST CLAIR AVE	ST PAUL MN 55105-1642	42823340191
16	JESSE JOHNSON JACOB JOHNSON	22855 HAYWARD AVE N	FOREST LAKE MN 55025-8541	42823340190

Map

3/24/2023 2:34 PM

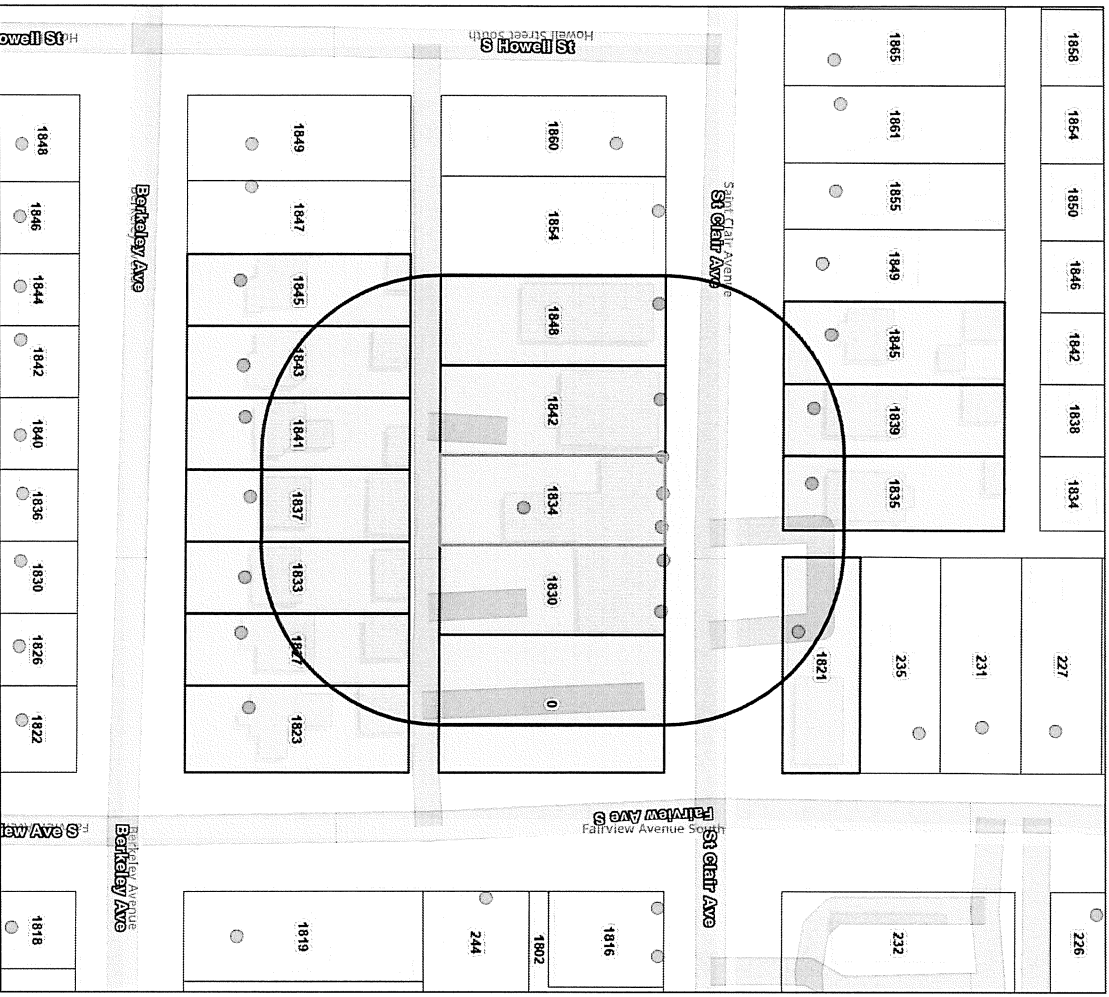

Saint Paul Minnesota
The most livable city in America

The Geographic Information System (GIS) Data to which this notice is attached are made available pursuant to the Minnesota Government Data Practices Act (Minnesota Statutes Chapter 13), which provides that any data owned by, or under the control of, Saint Paul does not constitute a "record" under the Minnesota Government Data Practices Act. The City of Saint Paul does not warrant that the GIS Data or the data documentation are error-free, complete, current, or accurate. You are responsible for any consequences resulting from your use of the GIS Data or your reliance on the GIS Data. You should consult the data documentation for this particular GIS Data to determine the limitations of the GIS Data and the precision with which the GIS Data may depict distance, direction, location, or other geographic features. If you transmit or provide the GIS Data (or any portion of it) to another user, the GIS Data must include a copy of this disclaimer.