

Alley Vacation Exhibit

**337/341/353 7th St W and 366/372 Smith Ave N
St. Paul, Ramsey County, Minnesota**

PROPOSED ALLEY VACATION DESCRIPTION

That part of the alley located in Block 2, SAMUEL LEECHE'S ADDITION TO SAINT PAUL, Ramsey County, Minnesota, which lies southerly of a line drawn from the northeast corner of Lot 11, said Block 2, SAMUEL LEECHE'S ADDITION TO SAINT PAUL to the northwest corner of Lot 4, Block 2, EWING & CHUTE'S SUBDIVISION OF LOTS 6 AND 7, BLOCK 1, AND LOTS 4 AND 5, BLOCK 2, LEECH'S ADDITION TO SAINT PAUL, and which lies northerly of the northwesterly right of way line of 7th Street West.

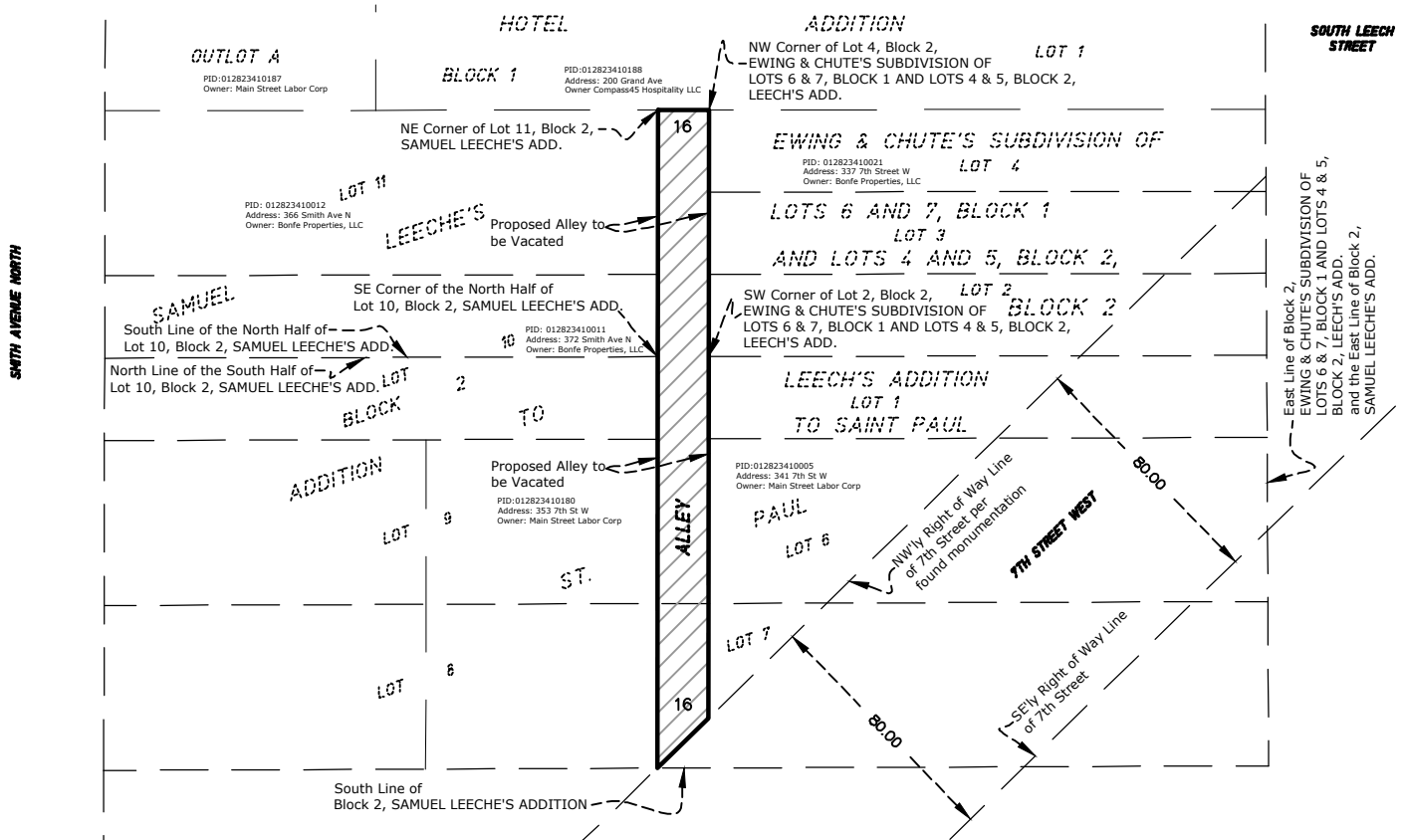

MINNESOTA CERTIFICATION

I hereby certify that this survey, plan or report was prepared by me or under my direct supervision and that I am a duly Licensed Land Surveyor under the laws of the State of Minnesota.

Dated this 30th day of April, 2020

Rory L. Synstelien
Rory L. Synstelien Minnesota License No. 44565

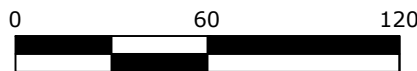

SCALE IN FEET



4931 W. 35TH ST. SUITE 200
ST. LOUIS PARK, MN 55416
CivilSiteGroup.com

Drawn By: C. Johnson
Project No. 19249 SHEET 1 OF 1