

	A	B	C	D
1	1577 ASHLAND LLC	1564 SELBY AVE UNIT 9	SAINT PAUL MN 55104-6337	32823230082
2	BRENDA L NATALA	1549 ASHLAND AVE	ST PAUL MN 55104-6714	32823230086
3	ALBERT J SOCKEL MARGARET A SOCKEL	1553 ASHLAND AVE	ST PAUL MN 55104-6714	32823230085
4	LAURENCE J HENNESSY CHARLOTTE A HENNESSY	1563 ASHLAND AVE	ST PAUL MN 55104-6714	32823230084
5	1545 ASHLAND LLC	386 MISSISSIPPI RIVER BLVD S	SAINT PAUL MN 55105-1312	32823230087
6	KAREL PROPERTIES LLC	344 BAY ST	SAINT PAUL MN 55102-3210	32823230114
7	1577 ASHLAND LLC	1564 SELBY AVE UNIT 9	SAINT PAUL MN 55104-6337	32823230083
8	KATHRYN C KRATZ	1549 PORTLAND AVE	ST PAUL MN 55104-6825	32823230121
9	ALAN R HOPEMAN JR MARTHA E HOPEMAN	1543 PORTLAND AVE	ST PAUL MN 55104-6825	32823230122
10	LINDA C SCHAEFFER	1540 ASHLAND AVE # 1	ST PAUL MN 55104-6754	32823230093
11	STANLEY ROBERTS JR FELICIA ROBERTS	1539 PORTLAND AVE	SAINT PAUL MN 55104-6825	32823230123
12	ZACHARY R SIAS	1553 PORTLAND AVE	SAINT PAUL MN 55104-6825	32823230120
13	MARGARET M LINDORFER	1559 PORTLAND AVE	ST PAUL MN 55104-6825	32823230119
14	LOTTERMAN-REILLY PROPERTIES LLC	80 S 8TH ST STE 4900	MINNEAPOLIS MN 55402-2226	32823230115
15	THERESA M NELSON JACK D NELSON	1563 PORTLAND AVE	ST PAUL MN 55104-6825	32823230143
16	REALTY INCOME PROPERTIES 3 LLC	PO BOX 182597	COLUMBUS OH 43218-2597	32823230148
17	HIMMELMAN PROPERTIES STP LLC	11860 TAPESTRY LN	MINNETONKA MN 55305-2939	42823140022
18	HIMMELMAN PROPERTIES STP LLC	11860 TAPESTRY LN	MINNETONKA MN 55305-2939	42823140021
19	RITA ELIA CHAHLA	1583 PORTLAND AVE	SAINT PAUL MN 55104-6836	42823140023
20	TIMOTHY A TRAVAILLE	1540 ASHLAND AVE # 11	ST PAUL MN 55104-6754	32823230103
21	LINDA J GROHOSKI JOHN F LEEPER	4024 VIRGINIA AVE	ST PAUL MN 55126-2388	32823230104
22	DON P DEBOER	1540 ASHLAND AVE APT 14	SAINT PAUL MN 55105-3123	32823230105
23	MICHAEL J VALDAHL	1540 ASHLAND AVE # 15	ST PAUL MN 55104-6754	32823230106
24	SHASHI B JOSHI	17206 COMMONS CROSSING DR	CHARLOTTE NC 28277-1773	32823230107
25	EVA HEIDMANN	1540 ASHLAND AVE UNIT 2	SAINT PAUL MN 55104-6754	32823230094
26	PATRICK M CONNOR DEBORAH K CONNOR	2265 YOUNGMAN AVE APT 501E	ST PAUL MN 55116-4404	32823230099
27	SHAYLA R DAWSON	1540 ASHLAND AVE UNIT 9	ST PAUL MN 55104-6754	32823230101
28	MITCH ARNDT DAN GRUNDNER	10092 STILLWATER LN	LAKE ELMO MN 55042-9404	32823230108
29	GUY E MATTSO	PO BOX 850	GRAND MARAIS MN 55604-0850	32823230110
30	LILY SCOTT	1895 ROME AVE	SAINT PAUL MN 55116-2030	32823230095
31	SOFIA ARDALAN	1540 ASHLAND AVE UNIT 4	SAINT PAUL MN 55104-6754	32823230096
32	MARIANNE DYE	1540 ASHLAND AVE UNIT 5	ST PAUL MN 55104-6716	32823230097
33	KATHRYN LIPPERT JUSTIN MOODY	393 CLEAVELAND AVE N	SAINT PAUL MN 55104-5106	32823230098
34	ANN CHU COOPER	433 ASHLAND AVE UNIT 4	SAINT PAUL MN 55102-4640	32823230112
35	TINA LOCKNER	10129 POWERS LAKE TRL	WOODBURY MN 55129-8589	32823230113
36	JANET M KRIPPNER	1540 ASHLAND AVE UNIT 8	ST PAUL MN 55104-6716	32823230100
37	DIANA K WALTER	1540 ASHLAND AVE UNIT 10	ST PAUL MN 55104-6716	32823230102
38	ANDREA J MILLER REV TR	5116 JENKINS FOREST LN	SANDSTON VA 23150-5323	32823230109
39	SINUON LEIENDECKER	983 LARPEMTEUR AVE W	ROSEVILLE MN 55113-6552	32823230111

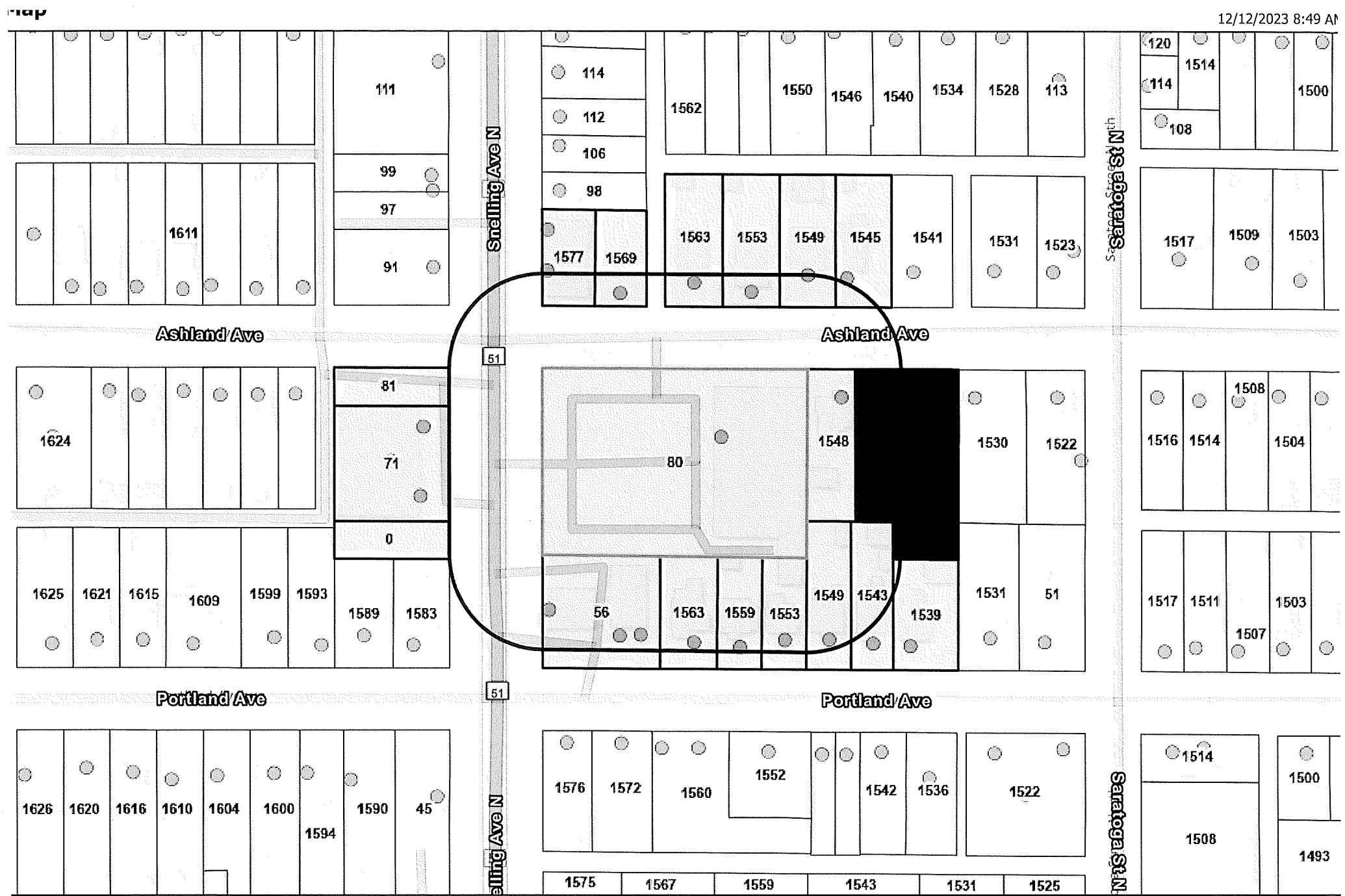

Saint Paul Minnesota
The most livable city in America

Sources: Esri, Airbus DS, USGS, NGA, NASA, CGIAR, N Robinson, NCEAS, NLS, OS, NMA, Geodastystyrelsen, Rijkswaterstaat, GSA, Geoland, FEMA, Intermap and the GIS user community, Esri Community Maps

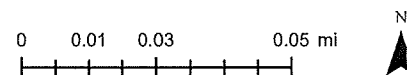

The Geographic Information System (GIS) Data to which this notice is attached are made available pursuant to the Minnesota Government Data Practices Act (Minnesota Statutes Chapter 13). The GIS Data are provided to you "AS IS" and without any warranty as to their performance, merchantability, or fitness for any particular purpose. The GIS Data were developed by the City of Saint Paul for its own internal business purposes. The City of Saint Paul does not represent or warrant that the GIS Data or the data documentation are error-free, complete, current, or accurate. You are responsible for any consequences resulting from your use of the GIS Data or your reliance on the GIS Data. You should consult the data documentation for this particular GIS Data to determine the limitations of the GIS Data and the precision with which the GIS Data may depict distance, direction, location, or other geographic features. If you transmit or provide the GIS Data (or any portion of it) to another