

Habitat for Humanity

Application of
Zoning map

application number: 24-036-650 • type: Final • Pat • date: 5/20/24 • planning district: 2

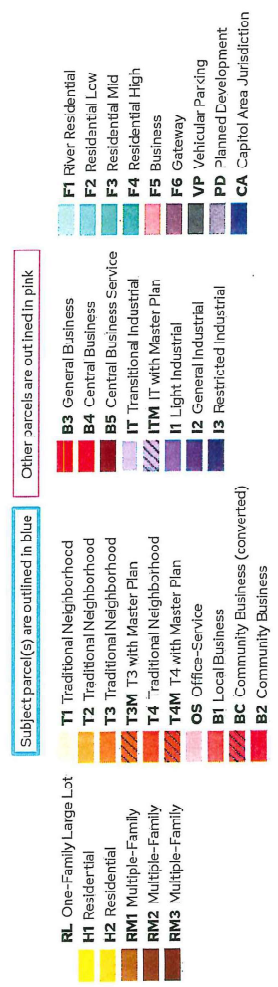
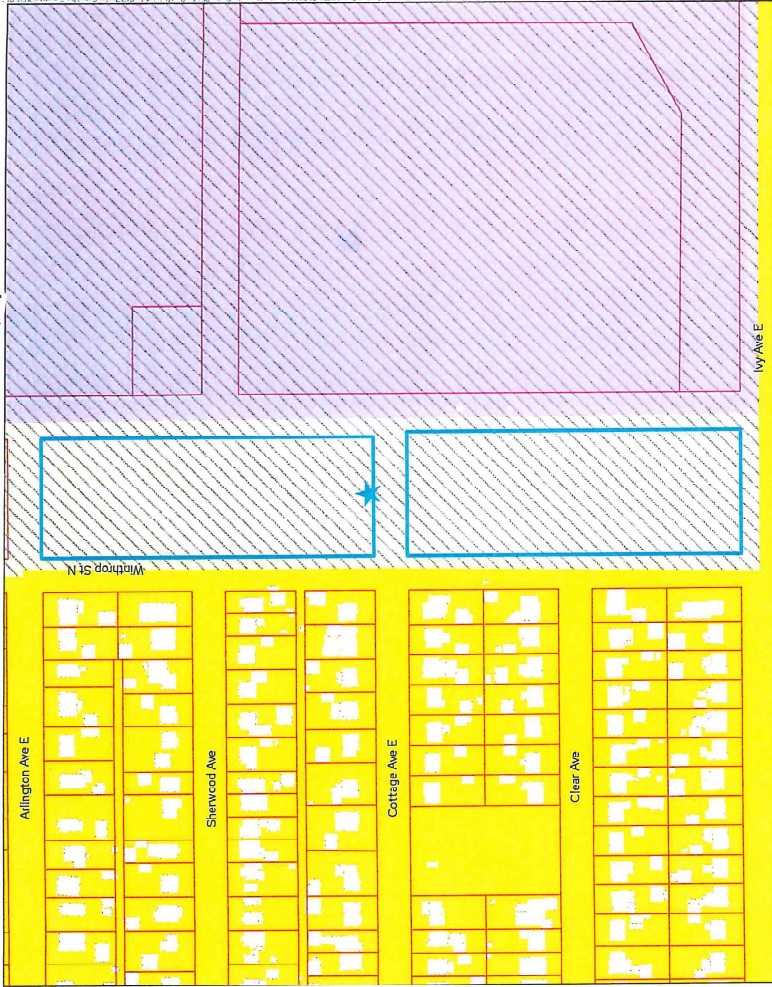

Map showing the property boundaries and zoning districts for the subject parcel(s) outlined in blue. The map is based on the latest available data and is subject to change without notice. The map is not a warranty of accuracy and is provided for informational purposes only. The map is not a legal document and should not be used for legal purposes. The map is not a guarantee of any kind and should not be relied upon for any purpose. The map is not a representation of any kind and should not be used for any purpose. The map is not a statement of any kind and should not be used for any purpose. The map is not a declaration of any kind and should not be used for any purpose. The map is not a promise of any kind and should not be used for any purpose. The map is not a contract of any kind and should not be used for any purpose. The map is not a covenant of any kind and should not be used for any purpose. The map is not a deed of any kind and should not be used for any purpose. The map is not a will of any kind and should not be used for any purpose. The map is not a trust of any kind and should not be used for any purpose. The map is not a power of attorney of any kind and should not be used for any purpose. The map is not a proxy of any kind and should not be used for any purpose. The map is not a resignation of any kind and should not be used for any purpose. The map is not a release of any kind and should not be used for any purpose. The map is not a discharge of any kind and should not be used for any purpose. The map is not a settlement of any kind and should not be used for any purpose. The map is not a compromise of any kind and should not be used for any purpose. The map is not a concession of any kind and should not be used for any purpose. The map is not a withdrawal of any kind and should not be used for any purpose. The map is not a refusal of any kind and should not be used for any purpose. The map is not a resignation of any kind and should not be used for any purpose. The map is not a release of any kind and should not be used for any purpose. The map is not a discharge of any kind and should not be used for any purpose. The map is not a settlement of any kind and should not be used for any purpose. The map is not a compromise of any kind and should not be used for any purpose. The map is not a concession of any kind and should not be used for any purpose. The map is not a withdrawal of any kind and should not be used for any purpose. The map is not a refusal of any kind and should not be used for any purpose.



Application of
Habitat for Humanity
 Land use map

application number: 24-036-150 • type: *Final* • date: 5/10/24 • planning district: 2

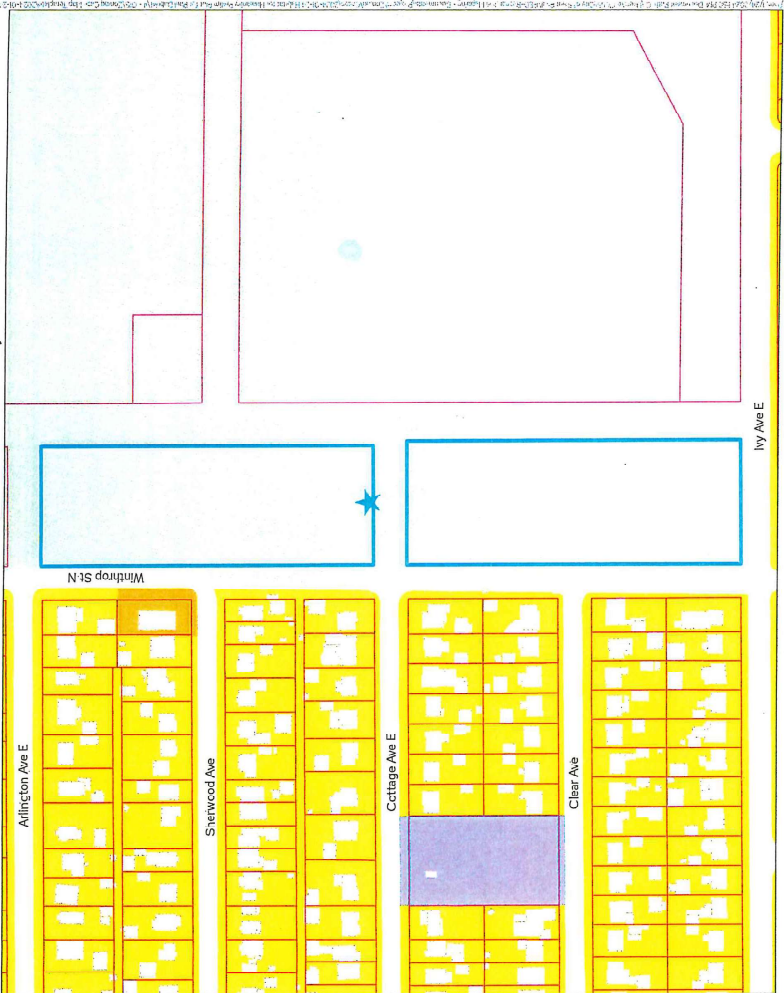

Subject parcel(s) are outlined in blue **Other parcels are outlined in pink**

Single Family Residential	Mixed Use	Park, Recreational or Preserve
Farmstead	Mixed Use Residential	Golf Course
Seasonal/Vacation	Mixed Use Industrial	Major Highway
Single Family Detached	Mixed Use Commercial and Other	Railway
Manufactured Housing Park	Other Uses	Airport
	Office	Agricultural
	Retail and Other Commercial	Undeveloped
		Water
	Industrial and Utility	
	Extractive	
	Institutional	



SAINT PAUL
 PLANNING & ECONOMIC
 DEVELOPMENT

