

File #22-062-353 Zoning Map  
**Application of Sharkey Design Build LLC**

Application Type: RLS  
Application Date: June 13, 2022  
Planning District: 9



This document was prepared by the Saint Paul Planning and Economic Development Department and is intended to be used for reference and illustrative purposes only. This drawing is not a legally recorded plan, survey, official tax map or engineering schematic and is not intended to be used as such. Data sources: City of Saint Paul, Ramsey County, Metropolitan Council, State of Minnesota.

**Subject Parcel(s) Outlined in Blue**

Subject Parcel(s)	RM2 Multiple-Family	BC Community Business (converted)	F1 River Residential
ParcelPoly	RM3 Multiple-Family	B2 Community Business	F2 Residential Low
RL One-Family Large Lot	T1 Traditional Neighborhood	B3 General Business	F3 Residential Mid
R1 One-Family	T2 Traditional Neighborhood	B4 Central Business	F4 Residential High
R2 One-Family	T3 Traditional Neighborhood	B5 Central Business Service	F5 Business
R3 One-Family	T3M T3 with Master Plan	IT Transitional Industrial	F6 Gateway
R4 One-Family	T4 Traditional Neighborhood	ITM IT with Master Plan	VP Vehicular Parking
RT1 Two-Family	T4M T4 with Master Plan	I1 Light Industrial	PD Planned Development
RT2 Townhouse	OS Office-Service	I2 General Industrial	CA Capitol Area Jurisdiction
RM1 Multiple-Family	B1 Local Business	I3 Restricted Industrial	



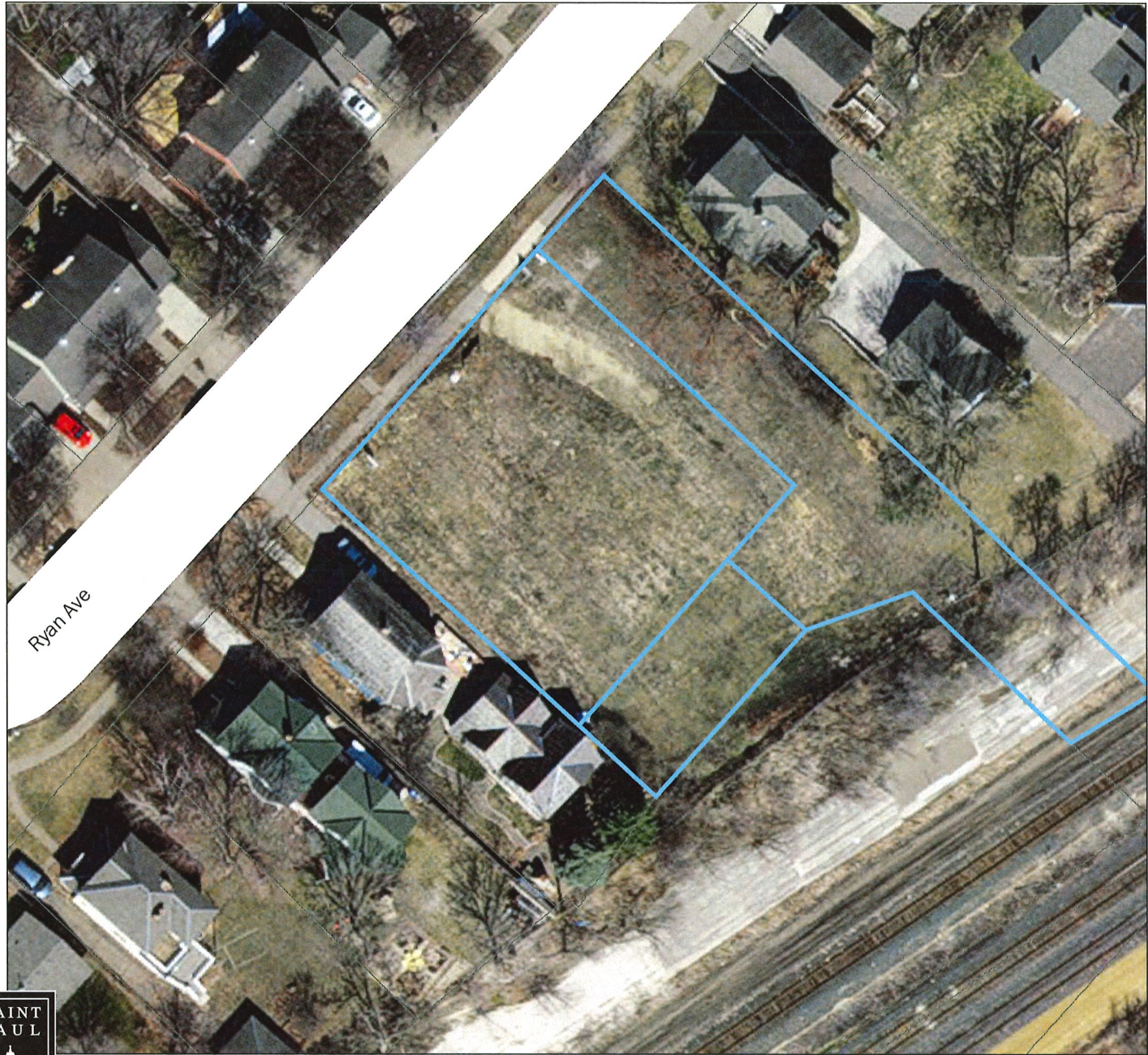

Location map

## Application of Sharkey Design Build LLC

Application Type: RLS

Application Date: June 13, 2022

Planning District: 9

0 10 20 40 60 80 Feet

This document was prepared by the Saint Paul Planning and Economic Development Department and is intended to be used for reference and illustrative purposes only. This drawing is not a legally recorded plan, survey, official tax map or engineering schematic and is not intended to be used as such. Data sources: City of Saint Paul, Ramsey County, Metropolitan Council, State of Minnesota.

Subject Parcel(s) Outlined in Blue

Subject Parcel(s)  
ParcelPoly  
ImageServices\AerialPhoto2020

RGB  
Red: Band\_1  
Green: Band\_2  
Blue: Band\_3





File #22-062-353 Aerial Map  
**Application of Sharkey Design Build LLC**

Application Type: RLS  
Application Date: June 13, 2022  
Planning District: 9

0 10 20 40 60 80 Feet

This document was prepared by the Saint Paul Planning and Economic Development Department and is intended to be used for reference and illustrative purposes only. This drawing is not a legally recorded plan, survey, official tax map or engineering schematic and is not intended to be used as such. Data sources: City of Saint Paul, Ramsey County, Metropolitan Council, State of Minnesota.

Subject Parcel(s) Outlined in Blue

Subject Parcel(s)  
ParcelPoly  
ImageServices\AerialPhoto2020

RGB  
Red: Band\_1  
Green: Band\_2  
Blue: Band\_3





File #22-062-353 Existing Land Use  
**Application of Sharkey Design Build LLC**  
Application Type: RLS  
Application Date: June 13, 2022  
Planning District: 9



This document was prepared by the Saint Paul Planning and Economic Development Department and is intended to be used for reference and illustrative purposes only. This drawing is not a legally recorded plan, survey, official tax map or engineering schematic and is not intended to be used as such. Data sources: City of Saint Paul, Ramsey County, Metropolitan Council, State of Minnesota.

**Subject Parcel(s) Outlined in Blue**

- |                           |                             |                                |               |
|---------------------------|-----------------------------|--------------------------------|---------------|
| Subject Parcel(s)         | Single Family Attached      | Mixed Use Commercial and Other | Major Highway |
| ParcelPoly                | Multifamily                 | Industrial and Utility         | Railway       |
| Farmstead                 | Office                      | Extractive                     | Airport       |
| Seasonal/Vacation         | Retail and Other Commercial | Institutional                  | Agricultural  |
| Single Family Detached    | Mixed Use Residential       | Park, Recreational or Preserve | Undeveloped   |
| Manufactured Housing Park | Mixed Use Industrial        | Golf Course                    | Water         |