

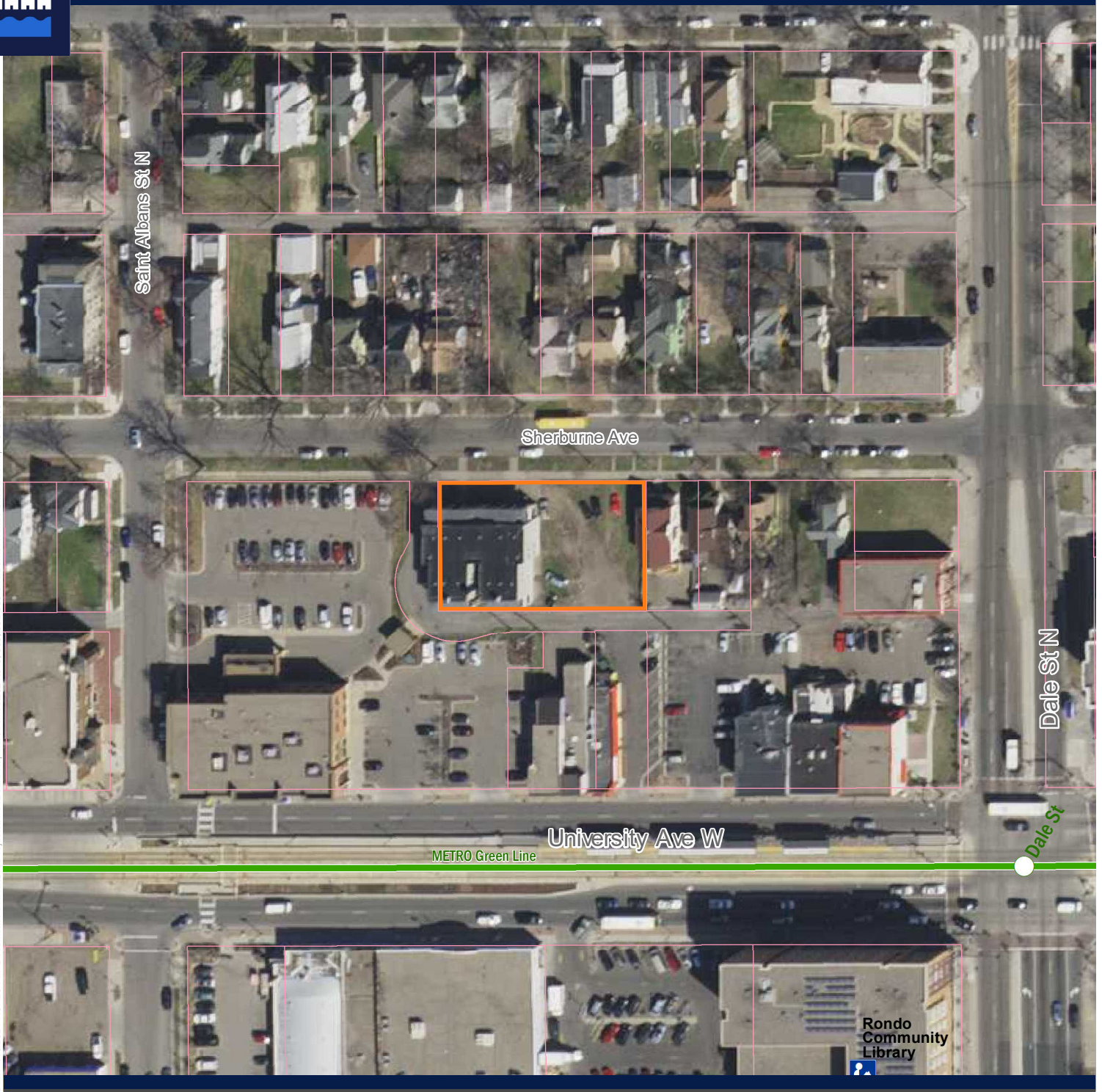

Saint Paul Housing & Redevelopment Authority

# 648, 650, 652-658 Sherburne Ave Site

Date: 4/15/2021 7:37:29 PM Document Path: K:\GIS\Projects\HRA Board Reports\Archive\2021\648, 650, 652-658 Sherburne Avenue Site\HRA Map - 648, 650, 652-658 Sherburne Avenue Site.mxd



## Subject Parcel

648, 650, 652-658 Sherburne Ave

PIN: 352923140252



Libraries



Parcels

0 0.0125 0.025 0.05 Miles



This document was prepared by the Saint Paul Planning and Economic Development Department and is intended to be used for reference and illustrative purposes only. This drawing is not a legally recorded plan, survey, official tax map or engineering schematic and is not intended to be used as such. Data sources: City of Saint Paul (Parks, Street Centerlines, Libraries, Rec Centers); Ramsey County (Street Outlines, Building Footprints, Parcels); Minnesota Geospatial Commons (Hydrography, Highways, Transit Lines and Stops, and Topography)