

	A	B	C	D
1	OWNER	MAIL-TO ADDRESS	MAIL-TO CITY/STATE/ZIP	PIN
2	JOHN WENGLER	972 LINCOLN AVE	ST PAUL MN 55105-3148	22823420124
3	LUIS LAGUNA	846 SUMMIT AVE	ST PAUL MN 55105-3354	22823420121
4	ARTHUR W KAEMMER	834 SUMMIT AVE UNIT 1	SAINT PAUL MN 55105-3354	22823420117
5	SHERRI L MORTENSEN BROWN	10 VICTORIA ST S	ST PAUL MN 55105-3036	22823420123
6	833 GRAND LLC	1765 CARROLL AVE UNIT 13	SAINT PAUL MN 55104-5237	22823420127
7	ALVIN J KLISCH TRUSTEE	850 SUMMIT AVE	SAINT PAUL MN 55105-3354	22823420122
8	WENGLER FAMILY LIMITED PRTNSHP	857 GRAND AVE	ST PAUL MN 55105-3311	22823420126
9	EAST MALL ASSOCIATES	857 GRAND AVE	ST PAUL MN 55105-3377	22823420125
10	VC SOUTH MALL LLC	275 EAST BROAD	COLUMBUS OH 43215-3703	22823420202
11	KEITH P COLLINS	7420 COVENTRY WAY	EDINA MN 55439-2608	22823420163
12	840 GRAND AVE	840 GRAND AVE	SAINT PAUL MN 55105-3310	22823420164
13	844 GRAND AVE LLC	844 GRAND AVE STE 4	ST PAUL MN 55105-3376	22823420165
14	FRANCINE R TASHJIAN	842 SUMMIT AVE	ST PAUL MN 55105-3354	22823420120
15	VC WEST MALL LLC	275 EAST BROAD	COLUMBUS OH 43215-3703	22823310015
16	SAINT PAULS UNITED CHURCH OF C	900 SUMMIT AVE	ST PAUL MN 55105-3029	22823310146
17	SUSAN MANNARINO	2 WATER CLUB WAY # 1904	NORTH PALM BEACH FL 33408-3752	22823420118
18	STEPHEN A RICE	834 SUMMIT AVE UNIT 3	SAINT PAUL MN 55105-3354	22823420119

ue

Summit Avenue

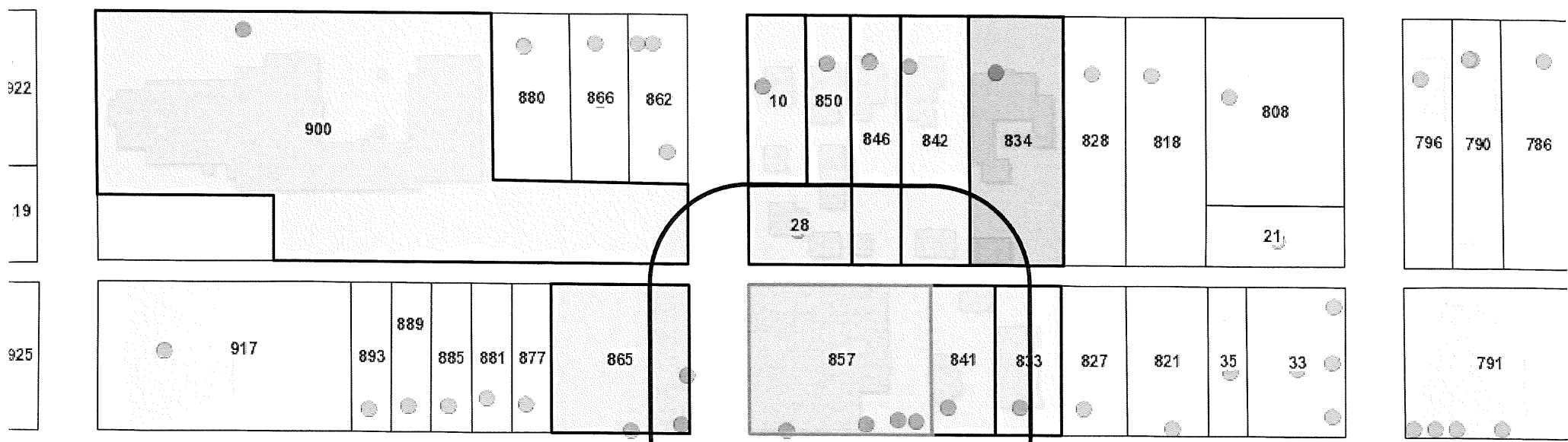

ue

Grand Avenue



ue

Lincoln Avenue



Saint Paul Minnesota
The most livable city in America

Department of Safety and Inspections (DSI), Sources: Esri, Airbus DS, USGS, NGA, NASA, CGIAR, N Robinson, NCEAS, NLS, OS, NMA, Geodastatyreisen, Rijkswaterstaat, GSA, Geoland, FEMA, Intermap and the

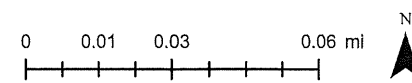

The Geographic Information System (GIS) Data to which this notice is attached are made available pursuant to the Minnesota Government Data Practices Act (Minnesota Statutes Chapter 13). The GIS Data are provided to you "AS IS" and without any warranty as to their performance, merchantability, or fitness for any particular purpose. The GIS Data were developed by the City of Saint Paul for its own internal business purposes. The City of Saint Paul does not represent or warrant that the GIS Data or the data documentation are error-free, complete, current, or accurate. You are responsible for any consequences resulting from your use of the GIS Data or your reliance on the GIS Data. You should consult the data documentation for this particular GIS Data to determine the limitations of the GIS Data and the precision with which the GIS Data may depict distance, direction, location, or other geographic features. If you transmit or provide the GIS Data (or any portion of it) to