

**Exhibit A - Lafayette and Warner Road  
Temporary and Permanent Easement Area**



**DISCLAIMER:** This map is neither a legally recorded map nor a survey and is not intended to be used as one. This map is a compilation of records, information and data located in various city, county, state and federal offices and other sources regarding the area shown, and is to be used for reference purposes only.

SOURCES: Ramsey County (August 14, 2012), The Lawrence Group; August 14, 2012 for County parcel and property records data; August 2012 for commercial and residential data; April 2009 for color aerial imagery; All

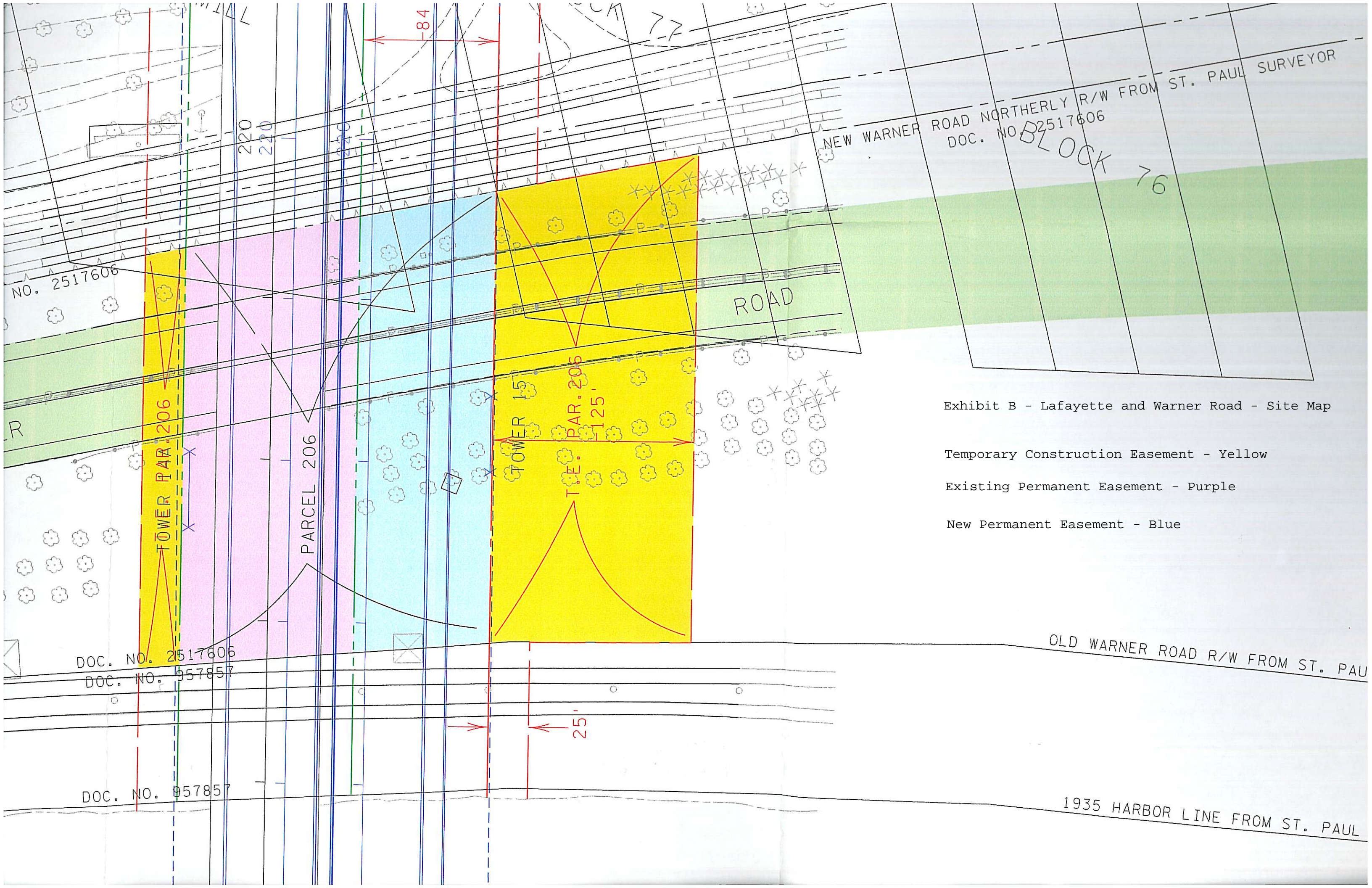

Exhibit B - Lafayette and Warner Road - Site Map

Temporary Construction Easement - Yellow

Existing Permanent Easement - Purple

New Permanent Easement - Blue

OLD WARNER ROAD R/W FROM ST. PAUL

1935 HARBOR LINE FROM ST. PAUL