

**GENERAL NOTES:**

1. DIMENSIONS ARE SHOWN TO FRAMING (EDGE OF STUD), UNLESS NOTED OTHERWISE (UNO).
2. VERIFY ALL DIMENSIONS IN FIELD (VIF) PRIOR TO ORDER OR INSTALL.
3. ADJUST BEDROOM #1 DIMENSION AS NEEDED; MAINTAIN OTHER DIMENSIONS SHOWN ON PLAN.
4. WALLS ARE 2 x 4 WOOD STUD WALLS, UNLESS NOTED OTHERWISE.

VERIFY SIZE WITH WINDOW LOCATION

LOCATE WALL BASED OFF EXISTING CONDITIONS (EDGE OF EXISTING WALL / FRAMING ABOVE)

PROPOSED STAIRS ABOVE (DASHED)

PROPOSED STAIRS

**FLOOR PLAN - LEVEL 1**  
SCALE 1/4" = 1'-0"

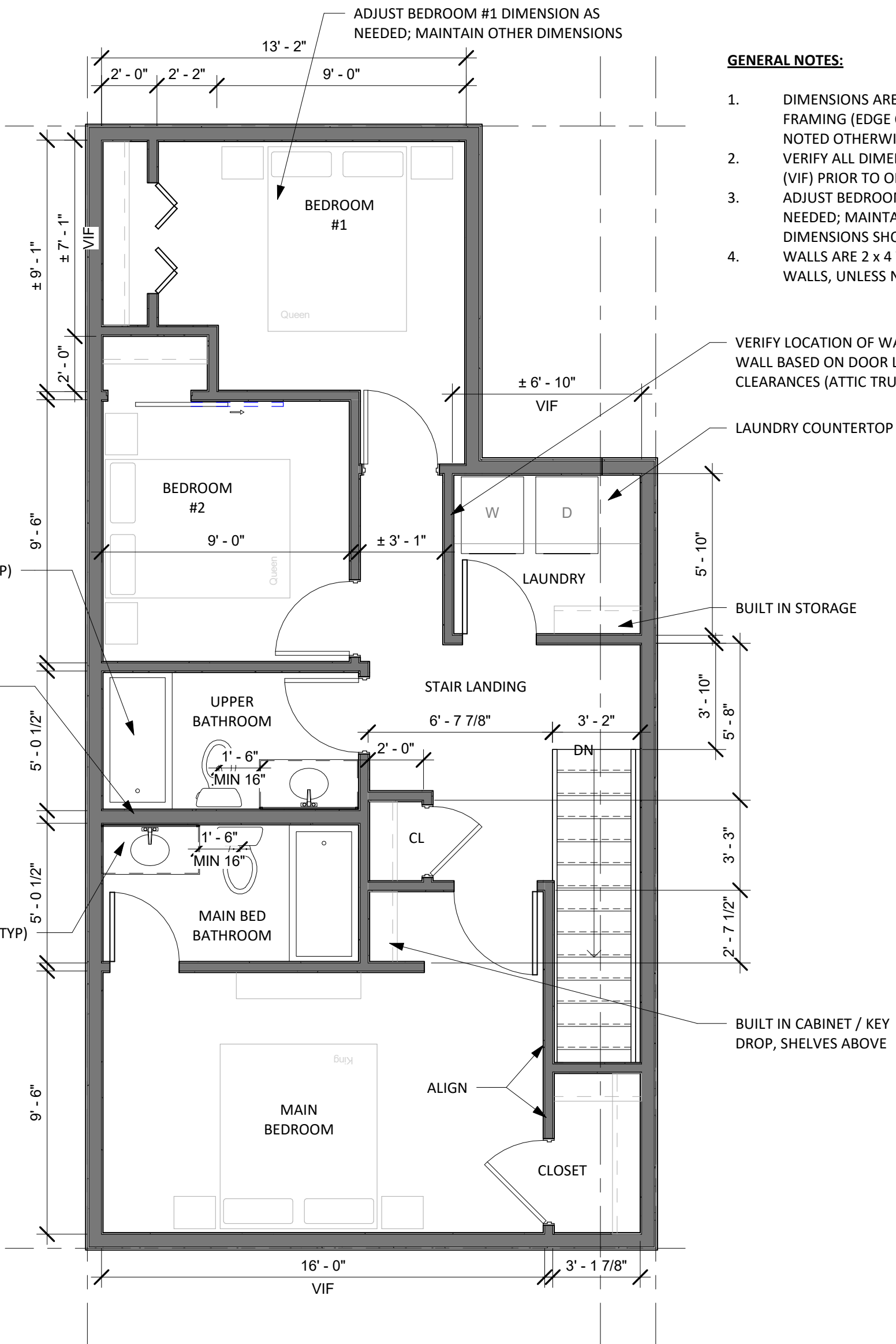

- GENERAL NOTES:**
1. DIMENSIONS ARE SHOWN TO FRAMING (EDGE OF STUD), UNLESS NOTED OTHERWISE (UNO).
  2. VERIFY ALL DIMENSIONS IN FIELD (VIF) PRIOR TO ORDER OR INSTALL.
  3. ADJUST BEDROOM #1 DIMENSION AS NEEDED; MAINTAIN OTHER DIMENSIONS SHOWN ON PLAN.
  4. WALLS ARE 2 x 4 WOOD STUD WALLS, UNLESS NOTED OTHERWISE.

**FLOOR PLAN - LEVEL 2**  
**SCALE 1/4" = 1'-0"**

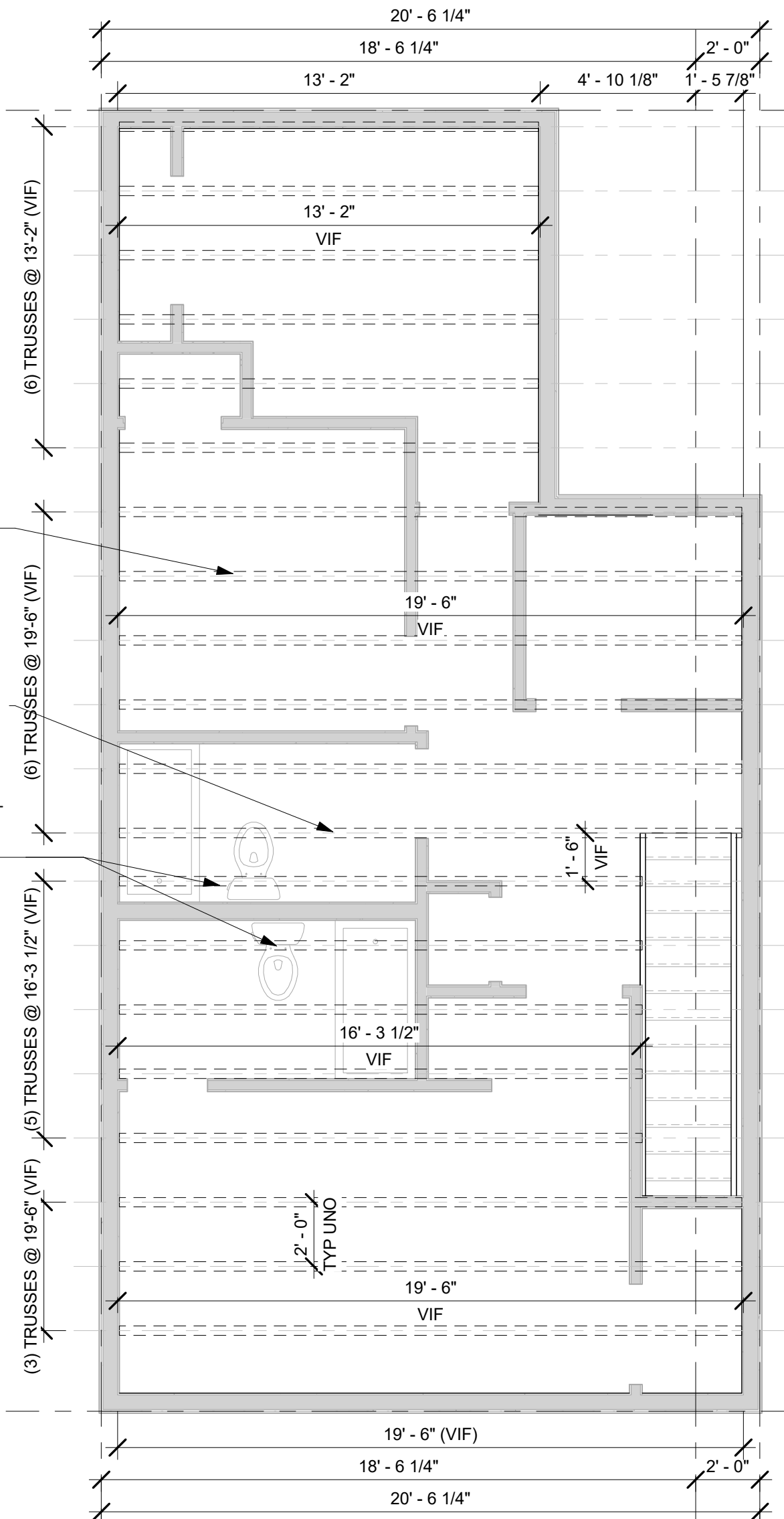

**GENERAL NOTES:**

1. DIMENSIONS ARE SHOWN TO FRAMING (EDGE OF STUD), UNLESS NOTED OTHERWISE (UNO).
2. VERIFY ALL DIMENSIONS IN FIELD (VIF) PRIOR TO ORDER OR INSTALL.
3. ADJUST BEDROOM #1 DIMENSION AS NEEDED; MAINTAIN OTHER DIMENSIONS SHOWN ON PLAN.
4. WALLS ARE 2 x 4 WOOD STUD WALLS, UNLESS NOTED OTHERWISE.

**FRAMING PLAN - GENERAL NOTES:**

1. VERIFY IN FIELD ALL DIMENSIONS PRIOR TO ORDER OR INSTALL.
2. FINAL TRUSS LAYOUT BY TRUSS SUPPLIER OR GENERAL CONTRACTOR.
3. VERIFY TRUSS COUNT WITH TRUSS SUPPLIER.
4. VERIFY TRUSS LAYOUT WITH PLUMBING AND STAIRS IN FIELD PRIOR TO ORDER OR INSTALL.
5. TRUSS LOCATIONS SHOWN APPROX.

**TRUSS COUNT:**

FULL LENGTH TRUSSES  
 LENGTH: 19'-6" (VIF)  
**COUNT: 9**

TRUSSES AT STAIRS  
 LENGTH: 16'-3 1/2" (VIF)  
**COUNT: 5**

TRUSSES AT TOP BEDROOM  
 LENGTH: 13'-2" (VIF)  
**COUNT: 6**

**FRAMING PLAN - LEVEL 2**

**SCALE 1/4" = 1'-0"**