

Vinyl Wrap Art - Right of Way Application

1. Describe the artwork proposed for installation in the public right-of-way: its size (height, width, depth), weight, general shape, colors and materials.
 - a. **Dimensions and existing boxes included in Application email attachments.**



2. Describe the proposed location of the installation and locate the site on a city or skyway map.

a. Corner of University Avenue and Marion Street; West of Main Entrance.
 i. 215 University Avenue West St. Paul, MN 55103

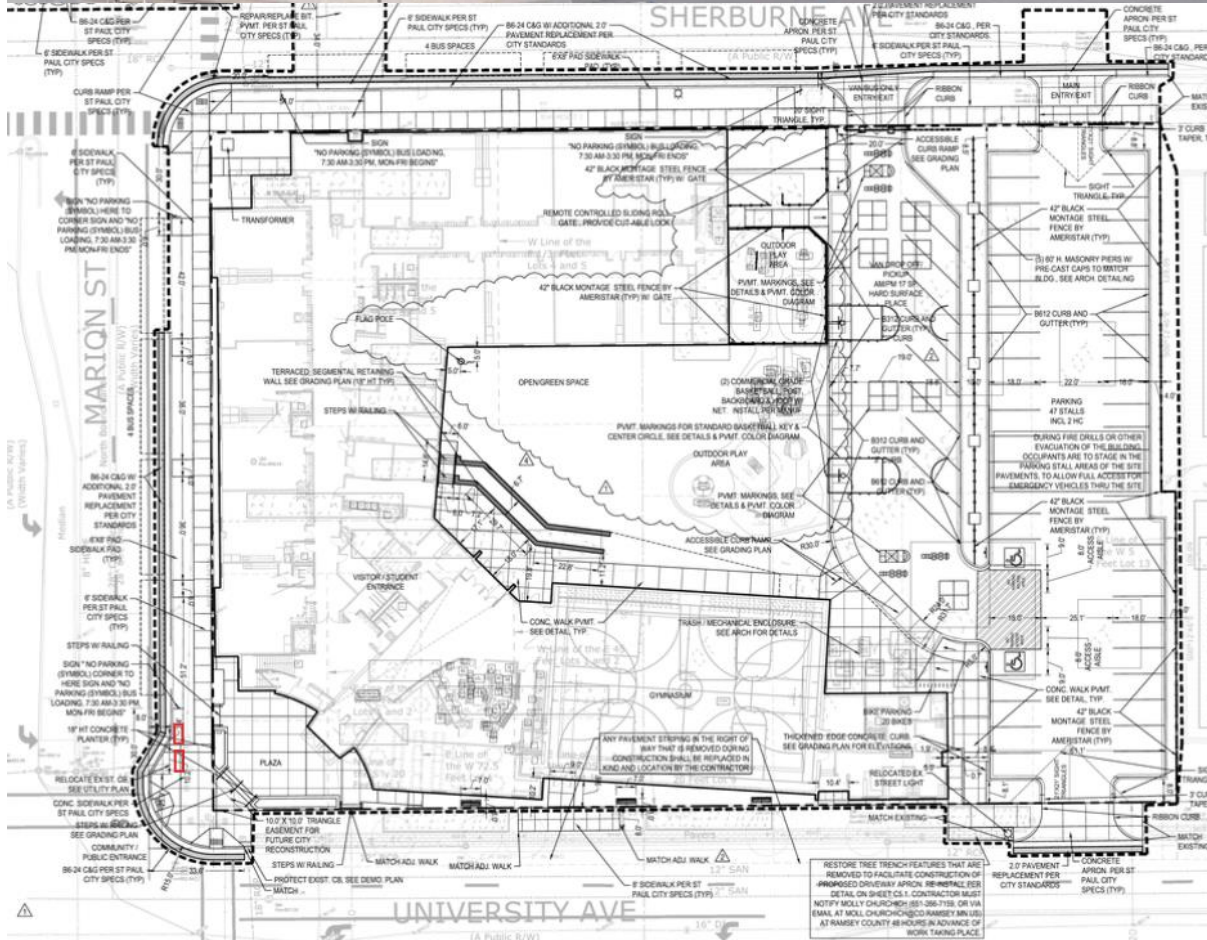
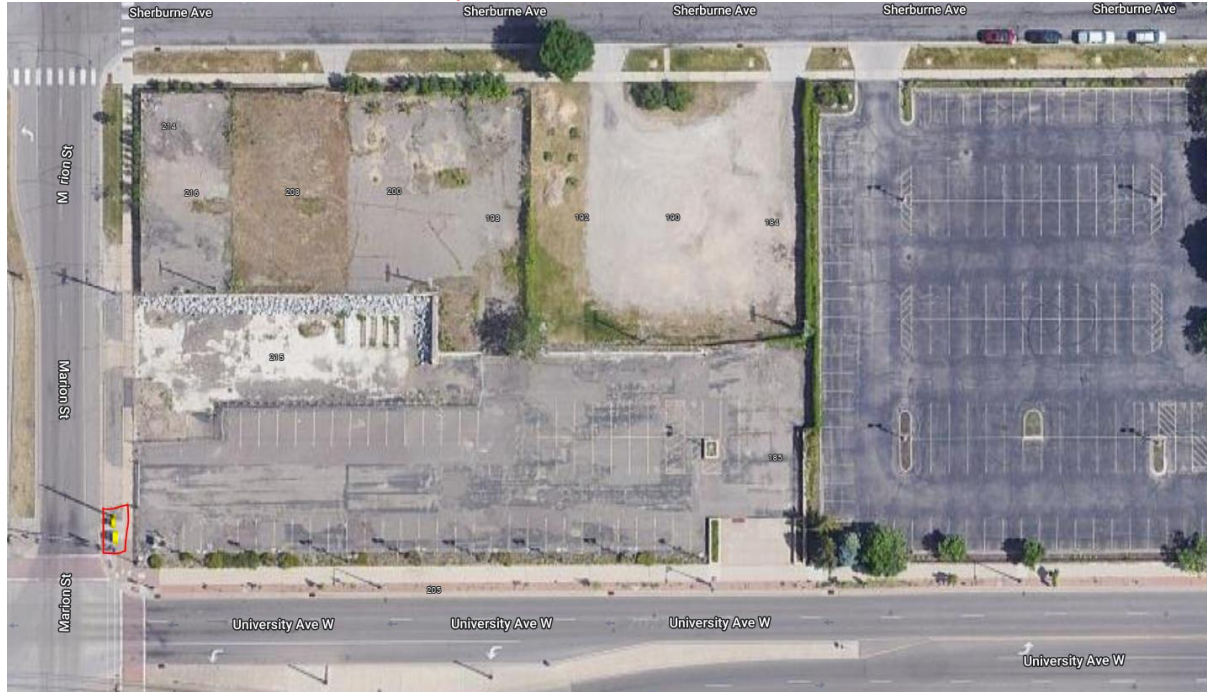

RESTORE TREE TRENCH FEATURES THAT ARE REMOVED TO FACILITATE CONSTRUCTION OF IMPROVED DRIVEWAY APRON. REFER TO SHEET C-1. CONTRACTOR MUST NOTIFY MOLLY CHURCHILL (612) 336-7155 OR VIA EMAIL AT MOLLY.CHURCHILL@RAMSEY.MN.US. AT RAMSEY COUNTY 48 HOURS IN ADVANCE OF WORK TRAINING PLACE.

3. Describe the structural and mechanical aspects of the artwork.
 - a. High-resolution artwork
 - i. 3M 180MC-10 base film
 - ii. 3M 8518 Gloss Overlayment
 1. 50-100 DPI at full scale
 2. Supply illustrator file
4. Describe the qualifications of the artist and of those involved in the installation.
 - a. Black Fish Gold Studios, recommended by Springboard for the Arts, designed the artwork. The image represents the natural and urban world and was created by a local artist.
 - b. The Vomela Companies has been wrapping service boxes throughout the Metro for over 20 years, further information forthcoming.
5. Illustrate the artwork installation in a scale drawing of the work in its proposed location.
 - a. See images above, what more would you like to see here?
6. Identify the owner of the artwork.
 - a. Charter School Property II, Inc.
7. Provide a statement pledging that the applicant will properly maintain the artwork for the duration of its installation in the public right-of-way.
 - a. We will properly properly maintain the artwork for the duration of its installation in the public right-of-way.
8. Provide a schedule of the artwork installation, specifying the date of its arrival and installation at the site, the term of its exhibition, and the date of its removal.
 - a. TBD; no fabrication/scheduling will commence until approval is given.
9. Provide a certificate of insurance as proof of general liability coverage of not less than \$1,000,000 per occurrence, which shall not exclude explosion, collapse, and underground property damage, and not contain an “aggregate” policy limit. The general liability coverage must contain an endorsement naming the City of Saint Paul as an additional named insured as to acts committed by the application for which the City could be held responsible. Any requested waiver of this requirement must be approved by the City’s Risk Manager.
 - a. SPCS please provide (attached separately)